OBER 12, 1920.

Genuine
amembert Cheese
Cheese lovers "Camembert"
ans the ultimate of cheese
ncy.
astle Brand" is real Ca
bert—French in flavor and
my consistency. Insist on
astle Brand."
*Made in U. S. A.*
A PHENIX PRODUCT

ENIX MEANS GOOD CHEESE

SORTS—FOREIGN
Ocean Travel.

M·M·LINES
MERICAN LINE
CHERBOURG—SOUTHAMPTON
.....Oct. 16 | Nov. 13 | Dec. 11
.....Oct. 23 | Nov. 20 | Dec. 18
.....Oct. 30 | Nov. 27 | .....
NEW YORK—HAMBURG
.....Oct. 21 | Dec. 2 | .....
.....Nov. 4 | Dec. 16
ILADELPHIA—LIVERPOOL
.....Oct. 22 | Dec. 2
EYLAND LINE
BOSTON—LIVERPOOL
.....Nov. 15
ED STAR LINE
RK—SOUTHAMPTON—ANTWERP
.....Oct. 23 | Nov. 27
.....Oct. 30 | Dec. 4
.....Nov. 6 | Dec. 11
.....Nov. 13 | Dec. 16
HITE STAR LINE
CHERBOURG—SOUTHAMPTON
.....Oct. 20 | Nov. 17 | Dec. 11
.....Nov. 6 | Nov. 27 | .....
EW YORK—LIVERPOOL
.....Nov. 6 | Dec. 11 | Jan. 15
.....Nov. 20 | Dec. 24 | .....
ORK—AZORES—GIBRALTAR—
NAPLES—GENOA
.....| Oct. 26 | Dec. 14
.....| Nov. 9 | Jan. 1
E STAR—Dominion
REAL—QUEBEC—LIVERPOOL
.....Oct. 16 | Nov. 13
.....| Oct. 30
OWN, Western Passenger Agent
ORTH DEARBORN STREET
Telephone Randolph 6954
TH, Gen'l Western Freight Agent
SOUTH LA SALLE STREET
Telephone Wabash 3580

UNARD
ANCHOR
HOR-DONALDSON
LE ACCOMMODATION NOW
AILABLE ALL CLASSES
ES, FASTEST AND MOST
AGNIFICENT AFLOAT
CHERBOURG—SOUTHAMPTON
ETANIA .....Oct. 23
ANIA .....Nov. 2 | .....
.....Nov. 23—Dec. 14
RATOR .....Nov. 11 | .....
.....Dec. 9—Jan. 18
HRISTMAS SAILING .....Dec. 14
EW YORK—LIVERPOOL .....Nov. 4
ICTORIA...Dec. 4—Jan. 1
.....Oct. 23—Nov. 28—Dec. 28
PLYM'TH—CHERB'G—LONDON
.....Oct. 21—Nov. 25—Jan. 6
TREAL—GLASGOW
TURESQUE ST. LAWRENCE
.....Oct. 16—Nov. 20
.....Oct. 30
ORTLAND—GLASGOW
.....Dec. 9—Jan. 13
—LONDONDERRY—GLASGOW
.....Nov. 6—Dec. 11—Jan. 15
PLYM'TH—CHERB'G—HAMB'G
.....Oct. 30—Dec. 9
—PATRAS—DUBROVNIK
TRIESTE
.....Oct. 30
.....Nov. 7
*Import and Export*
*ght Shipments Solicited*
T'S OFFICES, CUNARD BLDG.
r. Dearborn and Randolph Sts.
Telephone Central 2656.

YPT·INDIA
ERICAN & INDIAN LINE
YORK direct to PORT SAID
ay, Rangoon, Calcutta
TY OF SPARTA, Oct. 25
ALL OUTSIDE ROOMS
and second class passengers
ies of passage, etc., apply to
TON LILLY & CO
ver Street, New York City
ce ELLERMAN & BUCKNALL SS. CO. LTD.

BRE LINE
TAR, PIRAEUS and BEIRUT
.....OCT. 14—DEC. 15
ES, LISBON, MARSEILLES
.....OCT. 18
.....NOV. 29
NIA .....DEC. 1—JAN. 22
.....DEC. 23
[Providence the next day]
MO, NAPLES, MARSEILLES
DENCE (new) ..OCT. 21—DEC. 8
NA .....OCT. 29—JAN. 10
.....NOV. 25—JAN. 23
.....DEC. 23
KEMPF, G. W. P. A., 130 N.
La Salle St., or to
... Gen. Agts., 17 State St., N.Y.

STRALIA
AI AND SOUTH SEAS
al Rarotonga, Ma.] ... ports
San Francisco every ... days
S. CO. OF NEW ZEALAND
n Street San Francisco
Reasonably and Railroad Agencies

2 CENTS PAY NO MORE

# Chicago Daily Tribune.

THE WORLD'S GREATEST NEWSPAPER

FINAL EDITION

VOLUME LXXIX.—NO. 246. C. [COPYRIGHT, 1920, BY THE CHICAGO TRIBUNE.] WEDNESDAY, OCTOBER 13, 1920.—32 PAGES. THIS PAPER CONSISTS OF TWO SECTIONS. SECTION ONE. * * PRICE TWO CENTS IN CHICAGO AND SUBURBS ELSEWHERE THREE CENTS.

# REGISTER 893,000 IN CITY

## G. CARPENTIER SLUGS WAY TO DEMPSEY BOUT

### Knocks Out "Bat" Levinsky in 4th.

BY HARRY NEWMAN.

Jersey City, N. J., Oct. 12.—[Special.]—Georges Carpentier, making his first ring appearance in this country, earned the right to a world's championship battle with Jack Dempsey by knocking out Battling Levinsky in the fourth round tonight. The wonderful French heavyweight champion by his victory accomplished what only one other man had been able to do. That other man was Dempsey. Two years ago the world's heavyweight champion put Levinsky to sleep in the third round of a bout at Philadelphia.

Carpentier's victory tonight makes certain that there will be a Dempsey-Carpentier championship. Dempsey has expressed willingness to face the Frenchman and Carpentier has only to close up an option which is held on his services by Promoter Cochran of London to go ahead with the match. Where they will meet is a question that remains to be settled.

Carpentier, by winning becomes light heavyweight champion of the world.

**Battle at Ball Park.**

Carpentier and Levinsky clashed before a great crowd which filled the Jersey City ball park and the Frenchman gave a splendid exhibition of fighting skill. On the other hand Levinsky was a beaten man from the clang of the bell which started them in action.

It was like a sprained selling plater trying to measure stride with Man O' War. Levinsky did the best he knew how, but nature rebelled and when old Father Time exacted his toll the gray haired veteran folded up like a jackknife. Bat was outclassed and it was an uneven match.

Carpentier scarcely got warmed up to his work before Levinsky showed evidence of distress. In the very first round it was evident that the bout would not go very far and the Frenchman smiled at the soft proposition he had to contend with.

**Fight Nearly End. in Second.**

It looked like urtains for Levinsky in the second round when the Frenchman sent him down twice, once for a count of six and again for a count of eight. How the veteran managed to weather the storm was a mystery, yet he managed to go through the third round, holding Carpe..ier off with his long left hand.

When the fourth round opened Carpentier, with absolute confidence bounded to the center of the ring and awaited the lumbering Levinsky. The Frenchman feinted his opponent with a wide opening and stepping in close, crushed Levinsky at will. It was only a question of how long the veteran could stand the gruelling punishment. The round had gone less than a minute when Carpentier unleashed a right hand smash on Levinsky's jaw, followed quickly with a sharp left uppercut, and Levinsky crum..pled up and sank slowly to the floor, a badly beaten man.

**Help Bat to Corner.**

The referee, Harry Ertle, started to count, but it did not seem necessary. When the ten seconds had been counted Levinsky was still on the floor. His seconds, with Carpentier lending a hand, carried the prostrate boxer to his corner, where he soon revived. The finish came after 1:07 of the round.

It was the general opinion around the ringside that the result of the bout scarcely determines whether Carpentier would prove a formidable opponent for Jack Dempsey. The bout was too one sided to get a clear line on Carpentier. However, the French boy settled one thing in the minds of the spectators, and that is that he is a clever two handed fighter and can land a mighty wallop in either hand.

When Levinsky was seen in his dressing room after the bout he said that Carpentier could hit a much harder blow than Dempsey.

**"Some Hitter."—Levinsky.**

"I've tested the hitting ability of the best men," said Levinsky as his second tried to soothe his wounded feelings, "and I know what I am talking about. Why, when that Frenchman knocked me down with that right hand wallop in the second round I thought a building had fallen on me. That was the punch that sent me on my way, and I never was right after that. I thought for a while in the third round," continued Levinsky,

(Continued on page 18, column 2.)

## PRICE CUTTING STIRS FARMERS AGAINST WILSON

### Reserve Board Also Arouses Anger.

(By a Staff Correspondent.)

Washington, D. C., Oct. 12.—[Special.]—Threats of a farmers' strike and demands for the prosecution of members of the federal reserve board were made today at a meeting attended by cotton producers, wheat growers, tobacco raisers, live stock men, and other producers.

The wheat men want $3 a bushel for wheat and the cotton men want 40 cents a pound for cotton. Now wheat is around $1.65 and cotton 25 cents.

The conference, in the offices of the National Board of Farm Organizations, attempted to arrange for a hearing before President Wilson, members of his cabinet, and the federal reserve board. A committee composed of Senators Overman of North Carolina and Harris of Georgia visited the White House, failed to reach the president, but obtained a promise for a hearing by cabinet officials and the federal reserve board tomorrow.

**Clash Among Farmers.**

The cotton producers and the northern wheat growers clashed when Benjamin C. Marsh, secretary of the Farmers' National council, severely censured Senator E. D. Smith of South Carolina for advocating that farmers curtail production and withhold their crops from the market until satisfactory prices could be obtained.

"We must guard against some of the wild statements made here," Marsh asserted. "There is no panic. Let's get away from bolshevik statements."

"I was astounded when Senator Smith suggested that the farmers strike, for that's what it amounts to. If I am not mistaken, he voted for the bill to make strikes by labor a felony.

"When senators get up and say they don't understand the federal reserve act, I think it is time we should get a few farmers in the senate. The farmers are not going to stop producing, but the farmers can call the bluff of the federal reserve board."

**Cotton Men Are Bitter.**

The spokesmen for the cotton interests, including Senator Smith, J. S. Wanamaker, president of the American Cotton association, a former senator, Marion Butler of North Carolina, and Charles S. Barrett of Georgia, who presided, centered their attacks upon Secretary of the Treasury Houston and members of the federal reserve board.

Dr. W. J. Spillman, former chief of the board of farm management of the department of agriculture, said: "It is quite clear that the federal reserve board and the secretary of the treasury are using the authority placed in their hands for the purpose of manipulating the market. I want to raise the question if they have not committed an illegal act. If the federal reserve board and secretary of the treasury are violators of the law, cannot we proceed against them?"

**Censure for President.**

Mr. Wanamaker said letters were written to President Wilson, as well as Secretary of the Treasury Houston, a week ago, asking for a conference on the agricultural credit situation this week, but there had been no reply. He said the price deflation policies advocated by Mr. Houston would "kill agriculture."

**BURN TEXAS COTTON GIN.**

Waco, Tex., Oct. 12.—The Gibson cotton gin at Branchville was destroyed by fire last night, according to reports. The loss was estimated at $12,000.

**More Arkansas Warnings.**

Fort Smith, Ark., Oct. 12.—Two cotton gins at Lavaca, Ark., tonight were found to have been posted with warnings. Armed guards were placed about the gins.

**More Alabama Gins Close.**

Nashville, Tenn., Oct. 12.—Several additional cotton gins in Morgan county, Alabama, are reported to have closed after receiving warnings from night riders, according to the Albany, Ala., correspondent of the Banner.

## *Ice Cream Price Next to Take Drop, Dealer Avers*

Lend an ear, kids, here is news for you. The price of ice cream is due to take a tumble. Secretary Nathan Loewenstein of the National Association of Ice Cream Manufacturers, in session at the Hotel Sherman, said so yesterday, and he ought to know.

"The price will drop in proportion to the slump in the cost of labor, sugar and milk," said Mr. Loewenstein. "Because of the drop in these essentials the outlook is favorable to the ice cream industry."

## *New York and New Jersey Start Big Hudson Tunnel*

New York, Oct. 12.—The states of New York and New Jersey joined hands today and broke ground here for a vehicular tunnel beneath the Hudson river which will be the biggest subaqueous structure in the world.

## A STUDY IN COMPARATIVE AGONY

[Copyright: 1920: By The Chicago Tribune.]

*It goes hard with the successful crook who is accustomed to high living—*

*To adjust himself to the simplicity of prison fare.*

*It goes hard with the popular belle—*

*To find that she is getting fat.*

*But, oh, the agony of the 100% profit American who has a taste of swollen profits—*

*To be obliged to come down to a measly little 15 or 20% profit.*

## *GEN. FELIX DIAZ, DEPORTED, OFF TO U. S. VIA CUBA*

Vera Cruz, Oct. 12.—Gen. Felix Diaz, who has been ordered deported, sailed at 6 o'clock tonight from Vera Cruz on board the French steamer Flandre. He will be accompanied until he reaches Havana by Capt. Isaac Cortes of the Mexican military police. It is said that Diaz will go to New Orleans.

Prior to sailing Diaz told the Associated Press correspondent that he was disgusted with the course that had been taken against him by the federal government. All the government's promises to him had been broken, he said, and, instead of fighting him, it had taken him by surprise.

During his enforced stay in Vera Cruz Diaz nominally was a prisoner at military headquarters, but he was free to communicate with all persons he desired to see.

## *POLICEMAN SHOT AS HE SEARCHES SUSPECT GUNMEN*

Policeman Thomas Burns of the Hegewisch station was seriously wounded by one of two Negroes he was searching at One Hundredth street and Ewing avenue. One suddenly drew his revolver and fired. Burns fell at the first shot, but fired six times at the fleeing men.

The police later arrested Edward August, 19 years old, 108 West Twenty-ninth street, who confessed he was one of the men. His companion, he said, is August Latter of 3200 Wabash avenue.

"Latter did the shooting," he said.

Dr. Harry E. Tinn gave Burns first aid and took him to the South Chicago hospital. Burns lives at 604 East Seventy-second street, is married, and has two children.

## *Arrest 29 as Thieves in Raid Upon Loop Saloon*

Twenty-nine men believed by the police to be thieves were taken in custody late yesterday when Lieut. Michael Hughes and a squad of detectives raided the saloon of Joseph Nortono in Wells, near Washington street. The suspects were taken to the bureau of identification to determine whether they have police records. The raid was made in response to the report of Sergt. Joseph Ronan that the saloon was the hangout of crooks, especially pickpockets.

## *Armenia Declares War on Turkey, Report in London*

LONDON, Oct. 12.—[United News.]—Armenia has declared war on Turkey and the Turkish nationalists have ordered a general mobilization, according to a dispatch from Reuter's Constantinople correspondent.

## THE WEATHER

WEDNESDAY, OCTOBER 13, 1920.

Sunrise, 7:00; sunset, 6:13. Moonset, 7:09 p. m. Wednesday.

Chicago and vicinity—Mostly fair and continued warm Wednesday; Thursday probably showers and cooler; fresh southerly winds Wednesday, shifting to northwest Thursday.

Illinois—Mostly fair and continued warm Wednesday; Thursday showers an dcooler.

TRIBUNE BAROMETER.

**TEMPERATURE IN CHICAGO**
(Last 24 hours.)

MAXIMUM, 5 P. M. .....79
MINIMUM, 6 A. M. .....63

| | | | | | |
|---|---|---|---|---|---|
| 3 a. m. | 65 | 11 a. m. | 73 | 7 p. m. | 77 |
| 4 a. m. | 64 | Noon | 75 | 8 p. m. | 76 |
| 5 a. m. | 64 | 1 p. m. | 76 | 9 p. m. | 75 |
| 6 a. m. | 63 | 2 p. m. | 77 | 10 p. m. | 74 |
| 7 a. m. | 63 | 3 p. m. | 78 | 11 p. m. | 73 |
| 8 a. m. | 63 | 4 p. m. | 79 | Midnight | 72 |
| 9 a. m. | 65 | 5 p. m. | 79 | 1 a. m. | 71 |
| 10 a. m. | 71 | 6 p. m. | 78 | 2 a. m. | 70 |

Mean temperature for 24 hours to 2 a. m. 71; normal for the day, 56. Excess since Jan. 1, 183 degrees.

Precipitation to 8 p. m., 0. Deficiency since Jan. 1, 2.46 inches.

Highest wind velocity, 18 miles an hour, from the southwest, at 12:32 p. m.

## *CONSTITUTION OF GREEK KING IS HIS ONLY HOPE*

ATHENS, Greece, Oct. 12.—[By the Associated Press.]—Only the strong constitution of King Alexander of Greece is relied upon by his physicians to bring him through the crisis of his illness resulting from the bite of a monkey a short time ago. It was admitted at the palace today the king had entered into the critical phase of his illness.

Yesterday it was said at the palace that there had been little change in the condition of Alexander over that of Sunday. His physicians at that time refrained from giving any concise statement, although there was no attempt to conceal the fact that the illness of the monarch was grave.

Today's statement, made at 1 o'clock this afternoon, was the first intimation that the physicians in attendance were relying only on the strong constitution of King Alexander, who is but 27 years old, to save him.

## *Rob Detective Guarding Oil Station and Manager*

Plain clothes men have been guarding oil stations in various parts of the city for the last week. Detective Sergeant Frank J. McCahey was guarding the one at Sixty-seventh street and South Chicago avenue last night when five bandits drove up, took his revolver away from him, robbed the agent, William Nicholson of 335 West Sixty-fifth street, of $40 and escaped.

## *WILSON "JUNIOR ANARCHIST," IS PARADE SLOGAN*

Washington, D. C., Oct. 12.—President Wilson was denounced as a junior anarchist today in placards carried by little girls who paraded past the White House. This "parade" was staged by Sinn Fein sympathizers, a majority of whom behind the affair were understood to be women. One of the banners carried by a little girl in white referred to Premier Lloyd George as "Lloyd George the anarchist and Wilson, his junior partner."

Another banner carried by a little girl bore the legend:

"Mr. Wilson, American women demand that anarchy in the White House be stopped."

It was suggested, however, that the older persons, those behind the affair, were afraid to bear the anarchy banners, and so they gave the banners to little girls whom they knew the police would hesitate to take into custody.

## *TWO LIVES FOR ONE IS THREAT TO SINN FEINERS*

[Chicago Tribune Foreign News Service.]

LONDON, Oct. 12.—According to the Daily Graphic the anti-Sinn Fein society has sent to editors of the Cork newspapers the following note: "For every member of the crown forces to be killed in the Cork district, two Sinn Feiners will be slain. Should no prominent Sinn Feiners be found, then three Sinn Finn sympathizers will die in their stead. For every wounding or attempt to wound a member of the crown forces one Sinn Feiner or two sympathizers will be killed."

P. Wari, a Sinn Fein leader of South Donegal, has received notice to prepare for his death.

## *Dry Law Hits Sing Sing; No Bay Rum with a Kick*

Ossining, N. Y., Oct. 12.—[United News.]—Sing Sing prison officials have started out on their drive to make the institution bone dry.

Hence this notice, posted Tuesday:

"The use of bay rum, toilet water, perfume, witch hazel, or any other preparations containing alcohol in the barber shop or by the inmates is hereby forbidden."

## *Wilsons to Vote by Mail as New Jersey Residents*

Trenton, N. J., Oct. 12.—Mayor Charles Browne of Princeton, Democratic candidate for congress in this district, stated today that President and Mrs. Wilson have been registered. Mrs. Wilson, in her affidavit, stated she never had voted before. She gave her legal residence as Princeton, N. J. It is expected Mrs. Wilson, like the president, will cast her first ballot by mail.

## 556,903 MEN AND 336,938 WOMEN ON LIST

### Democratic Wards Lightest.

Chicago, awakening from the apathy which has heretofore been a feature of the 1920 presidential campaign, yesterday swelled the number of its registered voters to 893,841, the greatest in its history. This figure is nearly 27,000 in excess of the number of qualified voters who were on the poll books before the Sept. 15 primary.

It exceeds by 85,366 the number of persons who were qualified to vote at the last presidential election—that of 1916, when there was unusual interest in the presidential campaign.

The registration was swelled to its present total by 264,925 men and 198,647 women, a total of 463,572 going to the polls yesterday and placing their names on the registers. On Saturday, Oct. 2, the first registration day for this election, 291,978 men and 138,291 women had registered. These figures added to those of yesterday gives the total for the city.

**Women Swell the Lists.**

The large registration of yesterday was largely the result of the awakening of the women voters to the fact that their rights have been greatly increased by the passage of the suffrage amendment to the constitution. They turned out in greater proportions than did the men.

While the registration is large it is estimated that there are still between 100,000 and 200,000 persons who could register and who failed to do so. Chief Clerk James F. Sullivan of the election board estimates the eligible voting population of the city at more than 1,000,000. Of the persons who failed to register when they might have done so the great majority are women.

**Democrats Apathetic.**

The ward figures on the registration show that the greatest apathy among the voters is of those who live in Democratic wards. The only wards in which the registration of 1920 is smaller than that of 1916 are the Fourth, Twelfth, Thirteenth, Eighteenth, and Nineteenth. All these are reckoned as Democratic strongholds.

The greatest gain in registration was made by the Twenty-fifth ward, the largest in the city, and also the most strongly Republican. This ward has now 57,697 registered voters, as compared with 47,698 four years ago. The other Republican strongholds, such as the Sixth, Seventh, and Thirty-second also reported large gains in registration.

**Registration by Wards.**

The following figures show the registration of men and women yesterday, the total registration of 1920 by wards, and the 1916 registration by wards:

| Ward. | Yesterday's registration. Men. | Women. | Total registration, 1920, revised. | Total registration, 1916, revised. |
|---|---|---|---|---|
| 1 ... | 4,876 | 2,040 | 15,412 | 15,199 |
| 2 ... | 8,530 | 6,776 | 33,358 | 26,964 |
| 3 ... | 9,113 | 7,800 | 34,682 | 29,882 |
| 4 ... | 3,989 | 2,682 | 13,036 | 13,828 |
| 5 ... | 6,220 | 3,974 | 18,450 | 16,051 |
| 6 ... | 10,890 | 10,580 | 42,502 | 36,014 |
| 7 ... | 12,082 | 11,107 | 44,221 | 38,314 |
| 8 ... | 6,204 | 4,276 | 20,121 | 19,059 |
| 9 ... | 7,214 | 4,786 | 21,861 | 20,046 |
| 10 ... | 2,649 | 1,984 | 9,953 | 9,418 |
| 11 ... | 3,385 | 2,284 | 12,493 | 11,749 |
| 12 ... | 5,055 | 3,131 | 16,051 | 16,521 |
| 13 ... | 8,767 | 6,815 | 29,430 | 30,038 |
| 14 ... | 6,028 | 4,333 | 21,051 | 20,750 |
| 15 ... | 6,882 | 4,309 | 22,578 | 21,063 |
| 16 ... | 2,878 | 2,060 | 11,473 | 10,802 |
| 17 ... | 1,923 | 1,186 | 8,067 | 7,804 |
| 18 ... | 6,624 | 3,355 | 19,879 | 22,337 |
| 19 ... | 3,453 | 1,502 | 9,168 | 9,399 |
| 20 ... | 1,951 | 1,127 | 7,495 | 7,206 |
| 21 ... | 6,942 | 4,226 | 22,756 | 22,549 |
| 22 ... | 3,546 | 2,032 | 11,236 | 10,610 |
| 23 ... | 2,081 | 7,443 | 30,759 | 26,568 |
| 24 ... | 5,654 | 3,850 | 18,498 | 17,846 |
| 25 ... | 15,479 | 15,359 | 57,697 | 47,698 |
| 26 ... | 11,954 | 9,656 | 39,376 | 33,142 |
| 27 ... | 16,809 | 11,429 | 50,608 | 39,233 |
| 28 ... | 6,480 | 4,570 | 21,437 | 19,901 |
| 29 ... | 3,954 | 5,240 | 26,276 | 22,829 |
| 30 ... | 5,475 | 4,206 | 17,952 | 17,676 |
| 31 ... | 8,139 | 6,737 | 27,756 | 26,881 |
| 32 ... | 13,445 | 11,353 | 46,227 | 41,240 |
| 33 ... | 13,350 | 10,518 | 45,036 | 37,136 |
| 34 ... | 9,239 | 5,763 | 26,365 | 27,062 |
| 35 ... | 11,565 | 9,700 | 38,522 | 35,212 |
| Tot. | 264,925 | 198,647 | 893,841 | 805,475 |

It was conceded that the falling off in the registration in Democratic wards and gains in Republican territory were partly due to the fact that the only organization that did much to bring about a large registration was the Thompson-Lundin machine. Democrats did practically nothing.

## *Poles and Reds Sign Treaty of Peace at Riga*

RIGA, Oct. 12.—[By the Associated Press.]—A preliminary peace treaty and armistice was signed by the Polish and Russian soviet peace delegates at 7:10 o'clock tonight.

The armistice actually becomes effective at midnight Oct. 18; that is, 144 hours from midnight tonight.

The announcement that peace was to be signed brought great crowds to the square surrounding the Black Head house. M. Joffe and the bolshevik delegation entered the hall first and were followed by M. Dombski and the Polish delegation. About 200 persons, including the entire diplomatic body, and prominent Lettish officials crowded the small room.

**Reading Delays Signing.**

Considerable delay ensued, which was due to the physical work necessary for the completion of the treaties for signature. Tired by more than five days and nights of almost constant work, M. Joffe looked extremely pale, but his voice showed no nervousness when he announced without rising that the treaty had been completed, and began reading the Russian text.

The head of the soviet delegation described the Riga peace as "a peace without victory and without vanquished" in a brief address before the signature of the treaty.

**Peace of Give and Take.**

That describes the Riga agreement accurately as it appeared to disinterested onlookers. It was a peace of give and take, which those who have followed the course of events fear will not be popular either with the bolsheviki or the Poles.

The Riga armistice will put the bolsheviki at peace with all their Baltic neighbors within 144 hours from midnight tonight and leave the Wrangel movement as the only great military operation against the soviet.

**WHAT WILL BE VILNA FATE?**

WARSAW, Oct. 12.—The council of six established at Vilna plans to form a provisional government for central Lithuania pending the question of the self-determination of the inhabitants of the occupied district.

It is understood that posters are displayed in Vilna advocating that Vilna should belong to Poland. These posters, it is asserted, urge that steps be taken to join hands with the Polish republic.

Officials here say that no word has been received from Gen. Zeligouski or from Vilna direct since the Lithuanians evacuated their capital.

**Lithuanians Mobilizing.**

LONDON, Oct. 12.—A wholesale levy of citizens who are capable of bearing arms is proceeding at Kovno with the object of a counterattack by the Lithuanians for the recapture of Vilna, held by Poles under Gen. Zeligouski, says a dispatch to the London Times from Kovno. Meanwhile the Polish troops are said to have passed through Vilna on their way to the old demarcation line.

## *REDS' AGENTS WITH FORTUNE TAKEN IN PARIS*

PARIS, Oct. 12.—Two Russian bolsheviki from Moscow were arrested today at the Lyons station. They were bringing into France two trunks containing 72,000,000 rubles in Russian securities and numerous bolshevik booklets.

The bonds and securities were wrapped in bolshevik literature, "to allay suspicion," Levi Faner, one of the prisoners, is reported to have told the customs officers. The other prisoner's name is Samuel Polick, and both were taken to La Sante prison. They have refused thus far to say for whom the funds were intended.

## BEG YOUR PARDON!

**The Tribune takes precautions to be accurate.**

**But in making up so many pages in every twenty-four hours errors are bound to occur.**

**Readers of The Tribune are requested to address the "Beg Your Pardon" department for the correction of any errors which they find in the columns of this newspaper.**

## $30,000 BOOZE BRIBE BARED AS 2 CONFESS

### Name J. J. M'Laughlin; 11 in Ring.

Booze investigation, reaching higher and higher into the superstructure of the illicit liquor traffic, exposed yesterday a $30,000 bribe involving a $125,000 whisky transaction.

On the heels of this discovery came well defined rumors that within a few days "the real chieftain of the booze traffic" will be named in connection with the collapse of the entire underground industry in Chicago.

**Name J. J. McLaughlin.**

Confessions involving John J. McLaughlin, 3521 West Jackson boulevard, a politician and a former member of the Illinois legislature, who is now a deputy internal revenue agent assigned to division No. 1 under Field Deputy L. C. Keeter in Collector Harry F. Mager's office, were made public. McLaughlin is declared in the confessions to have been the recipient of a $30,000 bribe for supplying a whisky removal permit signed with a forged rubber stamp facsimile of the signature of former Prohibition Director Hubert Howard.

The confessions were obtained from H. A. Sadler, former New York stock broker and attorney and a principal in the deal, and Andrew Pappas, a Chicago Greek.

**Check Up Confessions.**

With the admission comes a statement from United States Attorney Charles F. Clyne that all points in the confessions have not been verified, and that possibly many allegations made therein are not wholly true.

The case in point is that of a shipment of 1,200 cases of whisky valued at $125,000 on a forged permit from the Old Grand Dad distillery at Louisville, Ky., to Chicago. It arrived here Aug. 24 and was seized by federal officials while it was being distributed to customers, obtained by other members of the whisky combine.

**Ten Others Involved.**

Besides McLaughlin, ten other men are involved in the confessions and the subsequent activities of the federal authorities. They are:

O. H. WATHEN, owner of the Grand Dad distillery at Louisville and of the Louisville Colonels. He is facing probable indictment, it is said, on charges of conspiracy with Sadler to release the whisky from his distillery on the forged permit.

B. C. KENNEDY, an official at the distillery who has charge of shipments and whose duty it is to accept permits, make shipments and then notify the federal authorities. The first two of these duties he performed; the last he didn't, federal officials say.

CHARLES JANETT, part owner of the Roamer Inn, One Hundred and Fifteenth street and Western avenue, one of the early entrants into the combine. He is said to have introduced Sadler to McLaughlin.

EDWARD McFADDEN, former saloonkeeper, said to be a lieutenant of McLaughlin, and to have held an interest in the deal.

**Call Weydert "Cashier."**

MATTHEW WEYDERT, Chicago politician, said to have handled the money and arranged for distribution of the whisky to saloonkeepers.

GLENN HASKELL, Chicago manager of the American Distilling company, 1006 South State street, in care of which the 1,200 cases of booze were consigned to Sadler. Haskell denies implication in the deal.

BEN COLLINS, owner of a saloon at 2275 Cottage Grove avenue, who is said to have originally aided Sadler in broaching the proposition to McLaughlin and the others.

J. J. FOSTER, 4300 Lincoln avenue, ex-saloonkeeper, alleged to have been the man who was to furnish the money to handle the retail sales of the booze in Chicago. He had $19,000 on him when arrested on Aug. 24.

FRED LEACH, named by Pappas as one of the salesmen for the ring.

THOMAS FLINT, chief special agent for the American Express company, alleged to have ordered the car of whisky opened despite specific orders to the contrary from Lawrence Kilcourse, aid to Maj. A. V. Dalrymple.

**Sadler Before Jury Friday.**

The complete case and testimony, it is understood, will be presented to the October federal grand jury some time this week. Sadler, it is expected,

will return to Chicago on Friday and testify before the jury. By so doing he will gain immunity.

### STORY OF THE DEAL

The story is best told chronologically. Pieced together from reports of the alleged confessions, from statements by District Attorney Clyne, Chief Intelligence Officer Frank D. Richardson, Lawrence Kilcourse, assistant to Maj. A. V. Dalrymple, and other federal officials, and from current rumor at the federal building, it forms a fairly complete narrative. United States Attorney Clyne's statement that all the various points have not yet been verified should, however, be borne in mind.

The story begins in January, 1920. Sadler, a prosperous stock broker, met a restaurant man named Washer, he says. Washer painted a glowing picture of the huge profits to be made in the illicit whisky traffic. He concluded by inviting Sadler to join.

**Paid $500 for Permit, Charge.**

Sadler's reply was that he did not think he could get a permit. Thereupon, Sadler says, Washer told him to see the firm of Booth & Edwards, insurance agents. "Big Bill" Edwards, collector of the port of New York, is a partner in the firm.

Sadler says he went to Booth, paid him $500, and Booth obtained a bond as a wholesale liquor dealer for him. Later, Sadler declares, he paid Booth another $1,000 out of the profits of his first $10,000 deal.

To counteract these statements it was intimated last night by District Attorney Clyne that this account, as far as it relates to "Big Bill" Edwards, is untrue.

Sadler, through friends, then learned of the great whisky traffic of Chicago and grew envious.

Early in August he arrived here bearing letters of introduction written on the stationery of the firm of Booth & Edwards and signed "W. H. Edwards." These signatures were forgeries, the federal authorities declare in absolving Mr. Edwards.

The letters, Sadler says, were addressed to friends of Edwards in Chicago.

**"See Boss McLaughlin."**

With Sadler's afrival the curtain rose on "The Birth of the Whisky Ring."

"I had difficulty in locating these friends of Edwards," Sadler's purported confession reads. "Then, while walking around town, I got thirsty. I wanted a drink and wanted it bad. I called a taxi man and told him to drive me to the nearest booze. He did. He took me to the saloon of Ben Collins at 2275 Cottage Grove avenue. I had a few drinks and started to talk to Collins.

"I told him I'd like to send some real hootch into Chicago; that I had 80,000 gallons of whisky in bond in a Louisville warehouse. Collins got interested right away.

"'Boss' McLaughlin's the man you want to see,' he told me.

"Collins then took me to the Old Homestead saloon on North Clark street, where he introduced me to Janett, and later Janett introduced me to McLaughlin.

"McLaughlin said to me: 'I can arrange it. I can fix anything. My price is $30 a case.'

"I agreed. I turned over to McLaughlin a blank permit for 1,200 cases on the Grand Dad distillery at Louisville.

"Later McLaughlin gave me a permit rubber stamped with Capt. Howard's name. I paid him $30,000 at Hotel La Salle."

**Starts Liquor to Chicago.**

Sadler then, according to his story, went to Louisville. According to Mr. Kilcourse, Sadler then arranged through Kennedy for the purchase and shipment of the liquor on the forged permit and ordered it shipped to him in care of the American Distilling company.

A day or so passed. Then Lawrence Kilcourse, Dalrymple's aid, received a tip that the liquor shipment was on the way and would arrive Aug. 23 in the railroad yards at Taylor and Erie streets.

Kilcourse says he ordered Flint of the American Railway Express not to release the liquor before 9 a. m., because the federal officials had arranged to trap the whisky men.

At 7:30 a. m. Weydert, said to have been posing as a government official, is alleged to have told Flint to open the car. Flint did. Between that time and 9 a. m., when the federal officials arrived, 200 cases of the whisky disappeared. One hundred and fifty-five cases have never been found. The other forty-five were picked up in a raid two weeks later on a Chicago Heights saloon.

The other 1,000 cases were seized by the federal agents on their arrival. It is still being held.

Twelve men at the cars were arrested.

Weydert, it is said, was standing on the platform when the federal officials arrived. He was not arrested. Instead, he was shadowed. Later, in talking to his friends, he declared he would have given $1,000 had he not been seen there.

**Find $19,000 on Foster.**

The twelve arrested men were taken to Dalrymple's office and searched. On Foster were found nineteen $1,000 bills and a typewritten letter referring to whisky deals which had Sadler's initials on one corner.

By some means not yet divulged, the federal authorities traced the letter to Sadler. Two federal men were dispatched to Milwaukee. They went to a number of saloons, finally running across Sadler's trail. They followed him to Pewaukee, Wis., arrested him, and brought him to Chicago.

He was taken to Kilcourse's house. This was the Sunday before Labor day. That night he was taken to a loop hotel. The next morning a forty-eight hour inquisition was started. It resulted in his alleged confession only after he had been confronted with the overwhelming evidence against him.

Special government agents were assigned to shadow McLaughlin. He has been under close espionage for a month. The federal agents say they have now obtained documentary proof against McLaughlin other than that contained in the Sadler confessions.

Commissioner Harry F. Mager denied last night that McLaughlin had been suspended as a federal agent. He was awaiting orders from District Attorney Clyne, he said.

**McLaughlin Shows Wrath.**

"Boss" McLaughlin was angered when the story became public.

"I don't know nothing about it!" he declared. "I don't know Sadler, I didn't get no $30,000, and if I had the man who wrote that story I'd wring his neck! Say, if the grand jury wants to indict me, let them go ahead. I'll talk to Sadler—I'll tell them where to get off at. They haven't anything on me. I don't know anything about it!"

## ACCUSED

**Former Legislator Named in H. A. Sadler's Confession as $30,000 Booze "Bribe" Taker.**

JOHN J. McLAUGHLIN.

# WRANGEL OPENS DRIVE AGAINST RED SIXTH ARMY

## Movement Converges on Kakhova Bridgehead.

SEBASTOPOL, Oct. 12.—[By the Associated Press.]—Gen. Wrangel, the anti-bolshevik leader, has launched his expected offensive against the new 6th army of the soviet forces, sheltered behind the Dnieper. Gen. Wrangel is carrying out a pinching movement converging on the town of Kakovka, northeast of Kherson. Fine weather is favoring the operations.

Gen. Wrangel's permanent north front extends from Mariupol to Ekaterinoslav along the railway. His control of the Sea of Azov has been assured by the capture of 6,000 sailors at Mariupol who were preparing to descend upon the grain port of Genitchesk. The remainder of the fleet fled to Taganrod.

Gen. Wrangel now has cleaned out the soviet forces which have been operating along the network of railways in the Donetz basin.

### REDS ISSUE GOLD COINS

BY LARRY RUE.

[Chicago Tribune Foreign News Service.]

[Copyright: 1920: By The Chicago Tribune.]

CONSTANTINOPPLE, Oct. 12.—The newspaper, "International Communist," published in Moscow, dated Sept. 21, announces that the bolsheviki in Greece, Palestine, and the Arab countries have informed the soviet government in Moscow that uprisings are occurring in those countries.

It is stated that the Reds are issuing gold coins with the inscription Nicholas II. on them and the peasants are refusing to accept any other money. This money is being circulated among the soviets in the Near East as well as in Russia.

### NEW WRANGEL ALLY?

BERLIN, Oct. 12.—Gen. Balachowicz, representing Gen. Petlura, the Ukrainian military chief, announced at Warsaw today that his negotiations with Gen. Sawinkow, representing Gen. Baron Wrangel, were progressing so favorably that he would soon be able to publish the terms of agreement for a joint offensive against soviet Russia.

*The foregoing dispatch contradicts a report from Constantinople last Monday which stated that Gen. Wrangel had definitely refused an alliance with Gen. Petlura's command, as he [Wrangel] was fighting for the integrity of another part of Russia.*

### CONSCRIPT RUSS REFUGEES

BY A. B. LAPINE.

[Chicago Tribune Foreign News Service.]

CONSTANTINOPLE, Oct. 12.—A proclamation signed by Gen. Wrangel in conjunction with the allied military representatives here orders all Russian civilians in Turkey to appear immediately for registration. Soldier refugees, who poured into Constantinople during the Denikine debacle, were registered last April and most of them have already been returned to the Crimea, where they were immediately sent to the fighting front.

## The Terrorized Reds

*1—Wrangel is reported to have begun his offensive against the Reds intrenched behind the Dnieper. He is hitting at the bridgehead of Kakovka.*

*2—Anti-reds have taken the important town of Nikolaiev in south Russia.*

*3—Wrangel's line extends from Ekaterinoslav to Taganrog, and the control of the Sea of Azov is assured by the capture of Mariupol.*

*4—All Reds are reported to be driven out of the Donetz coal basin. This is the only coal supply for Russia this winter.*

*5—Gen. Budenny, the daring cavalry leader, has broken with the Reds and is gathering an army for a drive on Kiev.*

*6—Moscow has called out the "classes" of 1886-'87-'88 to fight the ever rising white tide and is offering peace to Wrangel.*

*7—Polish semi-regulars are reported to have taken Vilna.*

*8—Anti-red revolts have broken out in the widely separated cities of Tambov, Saratov, Smolensk, and Viasma, in Great Russia.*

*9—Sailors in the Red fleet in the Baltic are in mutiny, it is reported.*

### Both Sides Claim Success in Carinthia Plebiscite

[Chicago Tribune Foreign News Service.]

PARIS, Oct. 12.—According to advices received tonight at the Serbian mission from Belgrade, an early count of the returns from 35,000 voters in the first zone of the Carinthia plebiscite shows a Jugo-Slavonian victory, despite the efforts of Germany. The first zone centers in Klagenfurt, capital of the former Austrian duchy of Carinthia, whose population is more than half German.

**Austria Claims Victory.**

VIENNA, Oct. 12.—Dispatches to Vienna newspapers regarding the plebiscite in Carinthia declare that the returns indicate two-thirds of the votes were cast in favor of Austrian possession of the territory affected by the voting.

**OCEAN STEAMSHIP MOVEMENTS.**

| Arrived. | Port. |
|---|---|
| CELTIC | Liverpool |
| NIAGARA | Havre |
| HAWAIAN | Hamburg |
| ITALIA | Patras |
| MOUNT BERWYN | Shanghai |
| BELVIDERE | Naples |
| **Sailed.** | **Port.** |
| CANADA | New York |
| ARALIA MARU | New York |
| VESTRIS | Havre |
| CANOPIC | St. Michaels |
| LAFAYETTE | Havre |
| RE D'ITALIA | Naples |
| ARIZONA MARU | Gibraltar |
| MANILA MARU | Shanghai |

## WINTER TO SEE FALL OF RUSS REDS, IS BELIEF

### Wrangel May Head New Government.

[BY A STAFF CORRESPONDENT.]

Washington, D. C., Oct. 12.—[Special.]—There is expectancy on the part of both state department and diplomatic observers here that bolshevism in Russia will collapse in the coming winter, and American officials are most interested in what may take its place. Reports to the department indicate that there is a recrudescence of Zemstvo power and functioning, and it is hoped from these organizations may be evolved a central authority which will obtain the support of all the people.

**Anarchy Is Possible.**

There is a possibility, it is pointed out, that anarchy might attend the death of bolshevism in Russia and conditions throughout the soviet areas become worse, even, than they are today. It is considered questionable, however, whether it would be expedient for the powers to intervene in Russia although there should be general chaos and anarchy, as a strong faith is felt in the genius of the Russian people and their capacity to set up their own government without foreign interference or assistance.

**Gen. Wrangel Winning.**

Reports reaching the state department indicate that Gen. Wrangel is receiving the support of the masses wherever he goes in south Russia, and he is increasing his authority and popularity by acts which are winning the esteem of the peasants especially, among these acts being the subdividing of large estates and the giving of land to the peasants.

It is felt by officials here that Gen. Wrangel is winning the confidence of the masses.


A STARR BEST
MADISON AND WABASH

Specials
—in—
Infants' Wear
at
The Children's Store

Binders, flannel..... $ .20
Bands, silk and wool.. .95
Bands, cotton & wool. .45
Shirts, silk and wool.. 1.95
Shirts, cotton & wool. .95
Flannel Skirts..... 1.95
Nainsook Slips..... 1.75
Flannelette diapers, per dozen ..... 3.75
Flannelette Gowns... 1.35
Bootees, knee length, hand crochet..... 1.25
Blankets, 30x40, scalloped ends ..... 1.95

Our Infants' Department is bountifully stocked with beautiful and useful articles for baby's wardrobe.

A STARR BEST
MADISON AND WABASH
CHICAGO

KNOX
Tweed Hats & Caps

For men who are much out of doors—golfers, riders, walkers, drivers—these extra fine KNOX Tweed Hats and Caps contribute an important item—head comfort.

They "set" right, look right, and above all else, *feel right*. Of the usual KNOX super-quality, of course, and every one in the best of taste.

JOHN T. SHAYNE & CO.
PALMER HOUSE CORNER



Revell & Co.
ORIENTAL RUG IMPORTERS

A Saving Opportunity—
REDUCED PRICES

Rare Oriental Rugs

We offer hundreds of beautiful large Oriental Carpets and small size Rugs at pre-war prices. No prospective rug buyer can afford to omit inspection of these values. We quote some of the attractions below.

Long Oriental Hall Rugs
*Three Special Lots*
Your Choice
75.00 115.00 135.00
Regular prices from $85.00 to $185.00

Strips 10, 12, 14, 16 feet long. Average width 3.4 to 4 feet wide.

Rich and serviceable, in beautiful soft tones. A great many are in bright colors, typical barbaric effects—at pre-war prices.

Persian Kurdistan Rugs
95.00, 115.00, 125.00

The almost square size Rugs, 4.5x6.6. Quaint Oriental effects in soft tones.

Persian Lilahan Rugs
150.00, 165.00, 185.00

These Rugs are all very fine and closely woven in quaint old designs, in long nap; soft, silky tones. Sizes average 4.8x6.9.

Extra Large Size Oriental Carpets

| Name | Size | Description | Price |
|---|---|---|---|
| Laristan, | 13.0x9.10 | Rose ground, large allover pattern | |
| Laristan, | 12.0x9.1 | Black ground, large allover pattern | |
| Laristan, | 14.0x10.2 | Blue ground, all over pattern | |
| Laristan, | 13.8x10.5 | Blue ground, allover pattern | |
| Arak, | 12.3x9.6 | Rose ground, large blue allover pattern | |
| Mahal, | 15.0x13.0 | Dark rose ground, allover pattern | |
| Laristan, | 9.11x7.11 | Yellow ground, blue and rose allover pat... | |
| Meles, | 13.1x9.9 | Rose ground, blue and rose medallion | |
| Ispahan, | 11.0x9.4 | Blue ground, rose and blue medallion | |
| Laristan, | 14.8x10.2 | Pink ground, large allover pattern | |
| Laristen, | 14.3x10.0 | Plain blue center, small medallion | |
| Laristan, | 11.10x9.2 | Plain blue ground, red and ivory med'n.. | |
| Laristan, | 12.7x9.2 | Black ground, blue, rose and gold figure | |
| Laristan, | 13.7x10.3 | Gold ground, blue and rose pattern | |
| Ispahan, | 11.11x8.11 | Light green ground, small allover pat... | |
| Laristan, | 12.2x9.0 | Gold ground, blue and rose figures | |
| Mahal, | 12.9x8.4 | Blue ground, allover pattern | |
| Kermanshah, | 12.0x9.3 | Ivory ground, rose, blue and ivory med'n.. | |
| Saruk, | 12.2x9.2 | Dark rose ground, blue medallion | |
| Saruk, | 11.10x8.9 | Rose ground, blue med'n, 4 ivory b'd's. | |
| Turk. Serapi, | 17.7x9.11 | Rose ground, blue and rose med'n, 3 b'd's. | |
| Laristan, | 15.3x12 | Black ground, fine small allover figure | |
| Turk. Serapi, | 20.4x12.6 | Rose ground, blue and rose med'n, 4 b'd's. | |
| Laristan, | 18x12 | Rose ground, allover figure | |
| Laristan, | 15.8x10 | Blue ground, large allover figure | |
| Laristan, | 17.8x17 | Laristan blue ground, large figure | |
| Herati, | 17.10x13.10 | Blue ground, allover figure | |
| Meles, | 18x12 | Rose ground, rose and blue medallion | |
| Meles, | 20.7x12.5 | Rose ground, rose and blue medallion | |
| Meles, | 20x13 | Ivory ground, allover figure | |
| Serapi, | 18.11x12 | Rose ground, blue and rose medallion | |
| Rajah Mirs, | 18x11.10 | Rose ground, fine small figure | |
| Laristan, | 17.9x12.2 | Blue ground, Chinese design | |
| Serapi, | 21.1x12.2 | Rose ground, large allover figure | |
| Saruk, | 11.10x9.0 | Rose ground, ivory blue medallion | |
| Saruk, | 13.3x9.0 | Dark red ground, blue and red medallion | |
| Serapi, | 19.6x12.0 | Blue ground, large allover pattern | |
| Saruk, | 11.9x8.8 | Brown ground, rose medallion | |
| Mahal, | 11.9x9.3 | Mulberry ground, allover pattern | |
| Herati, | 13.11x9.11 | Blue ground, allover pattern | |
| Mahal, | 13.2x10.1 | Dark blue ground, allover pattern | |
| Sparta, | 13.5x10.5 | Blue ground, ivory and blue medallion | |
| Lilahan, | 13.6x11.0 | Blue ground, allover pattern | |
| Laristan, | 11.9x8.11 | Dark blue ground, allover design, 7 b'd's. | |
| Laristan, | 13.9x10.8 | Rose ground, blue and rose medallion | |
| Ispahan, | 13.1x10.1 | Rose ground, allover pattern, 7 borders | |
| Laristan, | 15.0x10.7 | Mulberry ground, allover pattern | |
| Anatolian, | 13.6x10.1 | Blue medallion, 4 ivory corners | |

Wabash Ave. Alexander H. Revell & Co. Adams St.

$12 $15 $16.50
Sweater coats at
$8.75

THEY'RE wool and pure worsted shaker knit shawl collared sweater coats. Solid colors and body stripes; they sold for $12, $15, $16.50. Now they're $8.75

Maurice L. Rothschild
Money cheerfully refunded
Southwest corner Jackson and State
Chicago Minneapolis St. Paul

The TOBEY Gift Shop

IRON door knockers and an antique rosewood desk in one room show the range of gifts found in the Tobey Gift Shop.

THIS beautiful Chinese ginger jar is a charming example of the exotic influence of the Orient upon present day "objets d'art." With an appropriate teakwood stand, $28.00.

The Tobey Furniture Company
Wabash Ave. and Washington St.



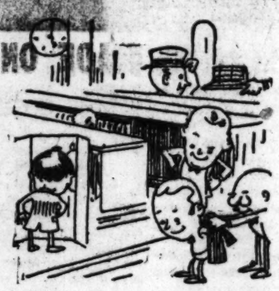

This Fall finds many ex-custom-tailor's-customers slipping into our convenient corner!

Some frankly admit they no longer can afford to wink at the extravagance of thinking they're hard to fit—they've found they're not.

Rogers Peet "make to fit," if not "to measure."

Fall suits. Fall overcoats.

A wealth of fine imported woolens, along with best domestics.

Prices so much less than a really good tailor's.

Shoes!

As always, an absolutely all-leather footing!

Shirts, underwear, neckwear, socks. The best of everything men wear.

ANDERSON & BROTHERS
Exclusive Agents for
Rogers Peet Clothes
Hats Shoes Furnishings
MICHIGAN BOULEVARD
(at Washington Street)



R & V. Knight

*America's Exclusive Knight-Six*

Characterized by remarkable flexibility of control which only a Knight-six possesses, the R & V Knight satisfactorily answers the demand for uninterrupted, efficient service. There are no valves to be ground, no tappets that stick—the longer you drive it the smoother it runs. *Write, phone or call for demonstration.*

ROOT & VAN DERVOORT ENGINEERING CO.
2247 So. Michigan Ave. Phone Calumet 5827
*Factory: East Moline, Ill.*

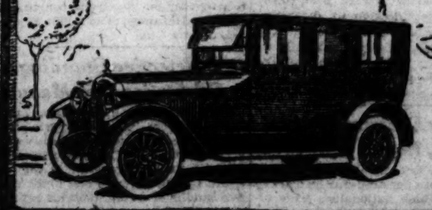


It Pays to Advertise in The Tribune

# BRITISH BURN TOWN; ARREST IRISH PRIESTS

## New Reign of Terror On in Ireland.

BY JOHN LESTER.
[Chicago Tribune Foreign News Service.]
[Copyright: 1920: By The Chicago Tribune.]

DUBLIN, Oct. 12.—Another Clare village, Feakle, has been partly destroyed by British forces and abandoned by its inhabitants.

The troops arrived at midnight and burned several houses owned by families named Considine, O'Brien, Nugent, Mahoney, and Kelly.

A night of terror followed.

Mahoney was savagely assaulted and his life is despaired of. Rev. Father O'Reilly was wounded and his house afterwards was bombed. Another priest was dragged from a car and beaten against a wall. He was threatened with being shot, but his life was saved through the intercession of another priest.

**Farmhouses Burned.**

The village now is deserted and its inhabitants are refugees in Killaloe.

Burnings of isolated farmhouses and village halls and shops were reported today from various parts of Limerick, Galway, Roscommon, and Kildare.

Sir Horace Plunkett describes the German hymn of hate as a poor thing compared with Lloyd George's Irish speech.

Speaking with particular reference to the numerous coöperative creameries burned by the black and tans, Sir Horace points out that Irish food production cannot be destroyed without injuring the British people also.

**Tragedy in Dublin College.**

Military raids in Ireland today include two ecclesiastical colleges. One student was arrested at All Hallows college in Dublin and the house of Prof. Carolan was the scene of a tragedy during the raid. Dick Mulcahy, a member of parliament, lived in the house two years ago and parliamentary papers still are addressed there. Dr. Carolan, not active politically, admitted the military and brought them upstairs.

Shooting was heard by Mrs. Carolan, the only other occupant, and she rushed out of her bedroom to find her husband with a bullet through his neck. The soldiers then riddled the back and front of the house. One officer was shot dead in the raid, probably through accidental discharge of a rifle.

The Richmond lunatic asylum in Dublin was raided and searched by the military today. No arms were found. The Rev. Father Meehan was arrested during the raid. He is the third priest to be arrested this week.

**British Major Killed.**

DUBLIN, Oct. 12.—[By the Associated Press.]—Maj. George Smyth, brother of Commissioner Smyth of the Irish constabulary, who was assassinated in a clubhouse in Cork, where he was sitting with friends last summer, was killed last night during military raids in Drumcondra, County Meath.

## 'LET THEIR HABITATION BE DESOLATE'

*A few charred timbers mark the spot where until yesterday stood the underworld's most pretentious institution—Burr Oak Inn, or The Wigwam. Abe Weinstein, one of the proprietors, is viewing the ruins.*

## MOVE FOR IRISH PEACE

BY JOHN STEELE.
[Chicago Tribune Foreign News Service.]

LONDON, Oct. 12.—There is a fair prospect of a truce between the Sinn Fein and Great Britain, during which murders and other outrages on both sides will cease and an effort will be made to work out some reasonable settlement for the future government of Ireland.

A prominent Sinn Feiner who formerly held a high office in the organization, and whose opinion still carries great weight in Sinn Fein councils, has described to a high British official and to a cabinet minister the campaign of atrocities by the "black and tan" police and the military in various parts of Ireland.

**Would Ban Outrages.**

This man condemned the murders by the police and declared that the Sinn Fein attitude was that it was none of their business to help the British government restore order. But he went away after the conference convinced that it would be the best policy for the Sinn Fein to levy a ban against outrages.

While nothing may come from these negotiations, they are the most hopeful seen for a long time.

Another report which adds to the opinion here that an early settlement of the Irish problem is drawing near is to the effect that on his last trip to London Gen. Macready brought with him the basis for a plan of settlement said to have been agreed upon tentatively by Gen. Macready and several of the military leaders of the "republican army."

**Mayo Constables Shot.**

BALLINDERRY, Ireland, Oct. 12.—Constables Kenny and Crawford were shot dead and a sergeant and two other constables were badly wounded when a police motor car running between Roscommon to Ballaghadereen, County of Mayo, was fired upon today.

## BURR OAK INN'S WAGES OF SIN IS FIERY DEATH

### Resort a Cinder When Firemen Arrive.

Burr Oak inn, West One Hundred and Nineteenth and South Wood streets, better known in the heydey of its secret tunnels, concealed opium dens, and underground arsenals as "The Wigwam," passed into history yesterday. Flames did what the state and city authorities have been vainly trying to do for years—terminated its existence.

The fire spread so rapidly that six waiters barely escaped. Lawrence Kilcourse, assistant to Maj. A. V. Dalrymple, said "night riders" had started the fire. A number of Fox Lake resorts have been burned recently, supposedly by incensed residents in the vicinity. The villagers of Burr Oak once before used arson as a means of getting rid of an objectionable resort.

Another theory is that the fire was a retaliatory measure of victims in the $175,000 double cross liquor deal. Mike de Pike's brother is said to be one of the owners.

A raid in June, 1917, following the killing of "Peggy" O'Day, an underworld character, revealed conditions there. A complete buzzer system was in operation and underground passages led from the bar and dance hall in the front to the hotel and "crooks' headquarters" in the rear, and from there to a garage, where an automobile always was kept in readiness for a "get away."

Rifles, pistols, and cases of ammunition were found, along with opium layouts and a supply of burial permits, all made out and signed with the exception of the name of the decedent. As a result of the raid, several Burr Oak village officials were charged with bribery and Harris plunged to his death while attempting to escape from the state's attorney's office.

The place was reopened by Ben Soltnick, a brother in law of "Mike de Pike" Heitler, then serving time in Fort Leavenworth for violation of the Mann act.

**DR. KILLEEN RETURNS.**

Dr. John J. Killeen returned to Chicago yesterday from a four months' observation tour through Europe, in which he inspected the leading hospitals there.

## NATIONAL CAMPAIGN —IN BRIEF—

MARION, O.—Senator Harding left for Tennessee to open what may be his last trip out of Ohio before election. He will speak in Tennessee, Kentucky, Missouri, and Indiana.

DANVILLE, Ill.—Gov. Cox attacks Harding's latest league utterances and says rival "wabbles and wiggles" on covenant. Angry at newspapers for insufficient accounts of his speeches.

## MAC SWINEY NO WORSE ON 61ST DAY OF STRIKE

LONDON, Oct. 12—The condition of Terence MacSwiney, lord mayor of Cork, remains unchanged on this, the sixty-first day of his hunger strike, according to a bulletin issued by the Irish Self Determination league.

The Evening News today says it understands that Lord Mayor MacSwiney's "remarkably fit condition" is due to his partaking of grape juice and the juices of other fruits, and frequently of spirits and wine.

### Italy Safe in Socialism Only, Modigliani Says

REGGIO NELL EMILIA, Italy, Oct. 12.—Internal and foreign conditions affecting Italy were painted in darkest colors by Deputy Modigliani, socialist, in addressing the congress of moderate socialists here today. He insisted upon the necessity of settling the question whether the socialists would participate in the government and said the months of February and March would probably bring a disastrous food situation.

He declared a socialist administration would be better able to face such an emergency than a bourgeois government, because the "socialists will have greater authority over the masses.

## CROP A FAILURE, BURIES ALIVE HIS TWO DAUGHTERS

### Michigan Farmer Then Gives Himself Up.

Lansing, Mich., Oct. 12.—[Special.]—Earl Roop, a farmer, 31 years old, living near here, walked into Sheriff Silsbee's office today and announced that he had murdered his two daughters.

Two hours later Coroner Floyd Estes accompanied Roop to his farm, where the bodies of the girls—Dorothy, aged 3, and Bernice, aged 2, were found under two feet of muck at the edge of Marshy Red Cedar river.

Roop said he had attempted to chloroform the children. Failing in that he buried them alive in the river muck. Coroner Estes said death had been due to strangulation.

Roop's wife, ill, and with a 6 day old infant at her breast, is in a serious condition since being informed of the tragedy.

**Wanted to Be with Him at Work.**

Apparently unmoved, Roop told the authorities he had worked hard all summer and had failed to get ahead. His crop was not a success. He said he "believed the children would be better off dead than alive."

The two children accompanied Roop into a field Monday afternoon to be with him while he was at work. At 3 o'clock Roop returned to the house alone, and went to the bedside of his wife. He handed her some money and remarked that the children were safe out where he was working.

Two hours later he appeared at the sheriff's office with the story of the double murder.

**Tried to Chloroform Them.**

Roop told his story in the most matter of fact way:

"I took the girls with me to the field. Then I chloroformed them with the drug I had obtained in Okemos. Immediately I got busy digging a hole in the old abandoned river bed. By that time the fresh country air had partially restored sciousness to them and the older girl walked to the hole while I carried the younger. I put them both in the hole and held their heads under water so they would not suffer. Then the muck and slime began to ooze in and soon they were both buried."

### China Approves of Jap Troops in Manchuria

Honolulu, T. H., Oct. 12.—[By the Associated Press.]—The Chinese government formally has approved the sending of Japanese troops into the Hunchun district of Manchuria to protect Japanese nationals there, says a Tokio cablegram to the Nippu Jiji, Japanese language newspaper here.

## FOREIGN NEWS —IN BRIEF—

LONDON.—Sinn Fein chieftain and British cabinet official discuss peace in Ireland and an end of the black and tan and Sinn Fein outrages. Hopeful signs of peace.

DUBLIN.—Raids and murders in Ireland during day.

CONSTANTINOPLE.—Gen. Wrangel begins great pincer movement against bolshevik army on the west of the Dnieper. Controls the Sea of Azov. Conscripts large numbers of Russian refugees in Constantinople with the aid of the allies.

MANILA.—Strategists assert Japan may ignore Philippines in case of war against the United States, since a diversion of a part of the Japanese fleet to attack the islands would weaken the main Japanese fleet seriously.

CALCUTTA.—Great Britain's new reforms in India increase the unrest. Moslems and Hindus united.

LONDON.—Russian Reds report the capture of several villages in the Molodetchno region.

LONDON.—Early votes from British mines indicate defeat of peace terms offered by owners.

RIGA.—Reds and Poles sign preliminary treaty of peace.

PARIS.—Agenda of league councils meeting in Brussels Oct. 20 mentions only academic topics and leaves all vital matters up to the league assembly at Geneva in November.

## NEW PRESIDENT AT PARIS PARLEY OVER PALESTINE

[Chicago Tribune Foreign News Service.]

LONDON, Oct. 12.—Dr. Chaim Weizman, president of the Zionist organization, left today for Paris, where it is understood conversations are taking place betwen the British and French governments on the north boundary of Palestine.

The Zionists apparently are displeased at the way the negotiations are proceeding. The impression is that there still is considerable haggling over the secret Sykes-Picot agreement, but there is comparatively little effort to determine the frontiers in view of the economic future of holy land development, the Jewish national home as accepted by the powers at San Remo.

The Jordan, the Yarmuk valley, and the use of the waters of the Litany are the principal objects of the dispute.

Chicago Tribune.
THE WORLD'S GREATEST NEWSPAPER
Vol. LXXIX. Wednesday, Oct. 13, No. 246.
Published daily at No. 7 South Dearborn Street, Chicago, Illinois.
Mail Subscription Price, except Postal Zones 5, 6, 7, and 8—Daily with Sunday, one year, $16.00.
MAIL SUBSCRIPTION PRICE.
Zones 1 to 4 inclusive—Daily... $7.50 per year
Zones 5 to 8 inclusive—Daily... $12.00 per year
Entered as Second Class Matter June 1, 1908, at the Postoffice at Chicago, Illinois, under act of March 3, 1879.

2 in Foil 25¢
Exact Size
SENIOR SIZE
IN-B-TWEEN
KRAUS & CO. INC. BALTIMORE

STEP up to the next good cigar counter you meet—and ask for In-B-Tween Senior.

You'll be handed two fine-looking, inviting cigars, carefully wrapped in tin foil.

—you'll light one up and instantly remark its wonderful satisfying pure Havana flavor.

—you'll get a surprise when you discover you only pay "a quarter for two".

*Two in foil, 25c*
*At all good cigar counters*

KRAUS & COMPANY, Inc.
Baltimore, Md.
Steele-Wedeles Company
Distributors Chicago, U. S. A.

For a Short Smoke
Try In-B-Tween Junior
5 in foil 35¢

QUICK REPAIRS MADE ON SPOT BETTER THAN BEING TOWED IN

Our records show that the expert mechanics on our FREE Relief Service Trucks have been able to satisfactorily remedy on the spot 62 per cent of the troubles of the C. M. C. members who have availed themselves of the privilege of this service, and that in only 38 per cent of the cases where our trucks have been called has it been found necessary to tow the members in. The Chicago Motor Club Free Truck Relief Service has thus not only saved the very large percentage of such members a repair bill, but, by allowing them to continue on their way, also to avoid the annoyance of delay and the embarrassment of being towed. This FREE Service is now handling over 40 calls per day.

CHARLES G. WRIGHT, M. D.
140 North State Street

Mr. Charles M. Hayes, September 22, 1920.
President, Chicago Motor Club, City.
Dear Sir:
I wish to express my appreciation for the prompt, efficient service rendered to me Tuesday. I had trouble with the ignition on my car at Twenty-first Street and Michigan Avenue, telephoned Douglas 6600 at 5:20 and Motor Club service car arrived at 5:29, and I was on my way again in two minutes. I call this real service. Very truly yours,
CHARLES G. WRIGHT.

Chicago Motor Club, City. 1638-40 Wabash Avenue September 25, 1920.
Gentlemen: Please allow me to thank you for your prompt assistance Saturday evening, when I had an accident to cable connection of my car when in Jackson Park. You were on the job in about twenty minutes and in a short time I was again on my way. Certainly impressed the writer, a new member, and just wish to express my appreciation. Beg to remain,
Very respectfully yours, PAUL H. NEGLEY.

Chicago Motor Club

Means over 22,000 enthusiastic motorists banded together in defense of the car owner's rights. We foster good roads, work for the better lighting of streets and alleys, mark the highways and dangerous crossings, attack unfavorable legislative bills, fight grafters and vicious speed traps, and endlessly strive for the conservation of human life. Our members receive free touring information that is exact and most reliable. Our Relief Trucks, free of charge, rush to the aid of members anywhere in Cook County, either to overcome their minor troubles, or, if they are beyond immediate repair, haul them to an official C. M. C. garage, where they are sure of fair treatment. Our Legal Department, free of charge, defends members arrested for alleged infraction of the vehicle laws, and the Insurance Department provides protection on their cars at a saving in cost.

Membership Is Only $10 a Year
Dating From Time of Application

and $1 extra the first year for emblem—$5 dues and $1 for emblem for those living outside of Cook County.

EDGEWATER BEACH HOTEL BRANCH
of the CHICAGO MOTOR CLUB
Edgewater Beach Hotel, Sheridan Road and Balmoral Avenue
AUSTIN BRANCH
AUSTIN MOTOR CO.,
Washington Blvd. & Laramie Av.
WEST SIDE BRANCH
KIRBY BROTHERS' GARAGE,
5649 W. Madison St.
Send in the coupon and let us tell you more about the service we render.

CHICAGO MOTOR CLUB A. A. A.
T-44
This emblem on your radiator means protection.

CHAS. M. HAYES, President,
Chicago Motor Club,
3254 Michigan Boulevard,
Chicago, Ill.

I am interested in the Free Truck Relief Service rendered by your Club and the other great benefits to be derived from membership. Please send me a blank application and a sample copy of "Motor News."

Name .....
Business Address .....

Saves hours of your time if Linoleum is laid by The Richardson-Method

By the new *Richardson-Method*, the Linoleum laying is completed in the first operation. There is no later trimming or adjusting with its disturbance of furniture or business operations.

On the first trip, experienced workmen cement the Linoleum firmly over a layer of special deadening felt, which has been first firmly pasted to the floor. The job is quickly finished and the workmen depart, leaving a permanent, resilient floor that will not bulge or creep and one that will give you years of added service.

Armstrong's Linoleum is made in various qualities and colorings *suitable for every floor* in the home or office

A representative is at your service to explain the *Richardson-Method* in detail and show you a floor covering best adapted to your use. *Phone State 8860*

O. W. Richardson & Co.
125 South Wabash Avenue
CHICAGO

Watch tomorrow's Tribune for another reason why The Richardson-Method guarantees Better Linoleum Laying

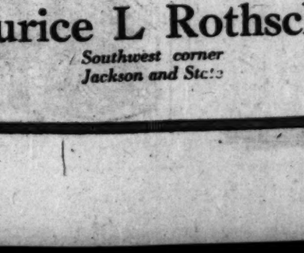

Johnston & Murphy
$20 $21 $22.50
shoes at
$16.50

JOHNSTON & MURPHY shoes have always been the finest shoes made. This fall they were made to sell for $20, $21, $22.50; we're reducing ours 'way down. Cordovans, Scotch grained leathers—all J. & M. shoes now at $16.50

Maurice L Rothschild
Money cheerfully refunded
Southwest corner Jackson and State
Chicago Minneapolis St. Paul

Only 4 Days Left
in which to buy an all-wool, made-to-measure
Suit or Overcoat
FOR ONLY
$3.95

Buy two Suits or two Overcoats or a Suit and Overcoat. Pay the regular price, $39.85, for the first garment and get the second garment, same quality, for only $3.95—or buy one of our $46.85 Suits or Overcoats and get another Suit or Overcoat, same quality, for only $6.95. All materials strictly all wool—newest Fall and Winter fabrics.

This offer is bona fide. The ad means exactly what it says. Buy both garments for yourself, or bring a friend and each buy one.

Only 4 days more of this sale
BUY NOW!
*Open evenings till 8*
*Saturdays till 10*

Scotch Woolen Mills
17 SO. CLARK ST.
South of Morrison Hotel
Copyright, 1920, by Scotch Woolen Mills. Reproduction prohibited.

*Subscribe for The Tribune.*

# COX SARCASTIC ABOUT HARDING'S LEAGUE STANCE

## "Wabbles and Wiggles," Governor Says.

BY ROBERT B. SMITH.

Danville, Ill., Oct. 12.—[Special.]—Senator Harding's declaration yesterday that his Des Moines speech had been misinterpreted and that he stands for an association of nations to keep the peace of the world, was the target for a sarcastic attack by Gov. J. M. Cox as he concluded his two days' campaign in Illinois and crossed into Indiana tonight.

The governor declared his Republican opponent's most recent pronouncement on the league issue had been brought about by a "revolution of public sentiment all over the country," caused by his Des Moiens address.

"In the face of the greatest issue in all the centuries," said Gov. Cox, "the senator comes forward with a nebulous idea, and, in candor, admits that he doesn't know what it is, that he doesn't know how he will go about its creation, and that he has no assurance from the other nations that it will be taken seriously.

**Charges Vacillating Attitude.**

"Just a few days ago, ex-President Taft said that there was no use in thinking about the new association, that it was not practical, and that the forty-one nations of the world that have already gone into the league would not make an entire change of base.

"The truth of the matter is that the vacillating attitude of Senator Harding justifies neither the American people, nor the nations of the world, in taking him seriously. It is apparent that he has not a single deep seated conviction upon the subject and that he wabbles about from one day to the other in the aimless hope that this group or that group of voters can be pleased.

"It is the most pitiable spectacle in the political history of America. I can understand why the sentiment of wiggling and wabbling has been emblazoned over the billboards of America with the picture of the senator. The candidate of the senatorial oligarchy has a monopoly on that process, and he ought to be privileged to advertise it."

**Aggrieved at Newspaper Slighting.**

Gov. Cox made about a dozen speeches in Illinois, beginning early today at Peoria, where he complained that the Illinois newspapers had joined the "conspiracy of silence" that he charges Will Hays has set up against him.

"Why, last night, the largest meeting in all the history of St. Louis, they tell me, was held. I have only seen one morning Chicago newspaper and there is not a word in it about the unusuality of that meeting. I ask you, men and women, what you would think if a case were given to a jury with only one side of the case presented? I ask you whether it is fair for the force and the power of big business to be applied in the raising of a large campaign fund which is used to keep the truth away from the jury in the greatest case in all the history of the century?"

In his travels today Governor Cox was accompanied by Peter A. Waller of Kewanee, Ill., Democratic candidate for United States senator, and Judge J. T. Burns, Democratic candidate for attorney-general of Illinois.

**Prophesies Own Election.**

The governor was enthusiastic in his predictions of victory in his Illinois speeches.

"I say to you, and I speak it from the conviction of my own heart, that the front line of reactionary forces, the front line of the senatorial oligarchy, has been penetrated already and it is only October now, and the line will collapse before Nov. 2. They are backing away from the front trench, and they will cross the second trench soon, and I give to you my assurance that when they reach the third trench, they will be traveling so fast they will never see it."

# TRY TO ASSASSINATE SERB PRINCE REGENT IN TOUR IN BOSNIA

BRUSSELS, Oct. 12.—An attempt was made to assassinate Prince Regent Alexander of Serbia during his recent tour in Bosnia, according to the Montenegrin press bureau today. The bureau adds: "A bomb was thrown under the train in which the prince regent of Serbia was returning from Sarajevo. Two coaches were wrecked, but the prince was unhurt. An inquiry into the incident gave no results. The mayor and municipal council of Sarajevo have resigned."

CROWN PRINCE OF SERBIA.
[Photo U. & U.]

# AGAIN TRIES TO EXCLUDE PAPER OF SOCIALISTS

Washington, D. C., Oct. 12.—Postmaster General Burleson today filed with the District of Columbia Supreme court a petition for a rehearing on the decision of Justice Hitz, preventing exclusion from the mails of the New York Call, a Socialist newspaper.

The court set tomorrow for hearing on the motion.

The Workingmen's Coöperative Publishing association, publishers of the Call, in a brief replying to the postmaster general's petition, characterized Mr. Burleson's action as "merely for the purpose of defeating the order of the court," and contended that no new facts are contained in the request.


We are pleased to announce the addition to our organization of

MR. CHARLES W. BYRNE

who for the past seventeen years has been associated with Critchfield & Co.

He has acquired an interest in our company, and as Vice President will be active in the future management of the business.

THE THIELECKE ADVERTISING COMPANY
*Advertising and Sales Service*
22 West Monroe Street
CHICAGO

# Over $275,000,000 a Year in Money Orders

MORE Money Orders (both in number and aggregate amount of money) are paid by the Chicago Post Office than any other Post Office in the world. Over 36,000,000 individual orders, totalling over $275,000,000 are paid each year.

In addition, the Chicago Post Office handles over two billion (2,000,000,000) pieces of mail each year and sells over forty-one million dollars a year worth of stamps, stamped envelopes and other postage.

Chicago's commercial importance as well as the advantageous position of this city as a distributing point could not be better illustrated than through these postal statistics.

*Chicago, the Wonder City*—The commercial progress of Chicago is one of the marvels of the century. In common with other financial institutions, the growth of the Harris Trust and Savings Bank is largely dependent on the growth of Chicago. And the growth of Chicago rests on the faith and vision of its citizens. In a series of advertisements, of which this is the *Ninth*, we are trying to set forth a few of the achievements of this great city. Chicago will continue to contribute to the benefit of its citizens in proportion to their faith in its future.

*Harris Trust & Savings Bank*
Organized as N. W. Harris & Co. 1882. Incorporated 1907
HARRIS TRUST BUILDING, CHICAGO
*Capital and Surplus, $5,000,000*



# Nu-tro

The New Milk Product

## Grocers Have 2 Weeks to Get Sufficient Nu-tro to Redeem Coupons

**Nearly all grocery stores now have Nu-tro in stock ready to serve you. Each grocer is expecting his customers to bring in Nu-tro coupons and get their can of Nu-tro free. He makes his regular profit on every can.**

**But the demand has been tremendous. Housewives have accepted our free offer in every section of the city, which means that some grocer may temporarily run out of Nu-tro. If you have any difficulty in getting it, either leave your coupon with your grocer and tell him to get it for you—or try the next nearest store.**

## Take Your Nu-tro Coupon to Your Grocer—Without Delay

**Half a million families redeemed Nu-tro coupons on Monday and Tuesday. Did YOU tear out the free Nu-tro coupon in your newspaper last Sunday? Did you get one tall can or two small cans of this wholesome, delicious milk product at your grocer's without cost?**

**If not, find your last Sunday's newspaper and get the coupon now. If you have not gotten your can of Nu-tro, do it now while you can try it at our expense.**

**Nu-tro is made from rich, fresh cow's milk, evaporated to double strength with the animal fats extracted. Sweet, edible, refined coconut fat—a purely vegetable fat—is then added, resulting in a clean, wholesome milk product of balanced, nutritive values.**

## Indiana Condensed Milk Co.

Main Office, Indianapolis, Ind.
Condenseries at Sheridan, Ind.; Lebanon, Ind.; Albany, Wis.
W. H. Nicholls & Co., Chicago Representatives,
Tel. Main 4113 326 W. Madison St., Chicago

**Grocers!** You have plenty of time in which to stock Nu-tro and redeem coupons—two weeks from Oct. 10 (last Sunday). If you have run out or have failed to buy Nu-tro do it to-day. Call your jobber now and place your order.

17

# Your Standard of Restaurant Service

THERE is little, if anything, in the relation between economy and cleanliness that does not react to the advantage of both of these desirable factors in the operation of a restaurant. Strict cleanliness and immaculate neatness are chiefly matters of efficiency of personnel.

Not in a carping spirit, and not solely to gain merit, but in a spirit of fair play to the business as a whole, to the public and to those restaurant keepers who know, value, and adhere to a high standard in such matters, we suggest: Strictest cleanliness should be the first essential of your decision as to what restaurant shall be favored by your patronage.

Prices in Brevoort Hotel *Main Restaurant* and *Old English Grill*, as well as in the *Cold Buffet*, are, and always have been, moderate, judged from any standpoint—when considered from the standpoint of quality in food, service, and surroundings Brevoort's prices are low.

*Brevoort Hotel*
*CHICAGO*
MADISON STREET
EAST OF LA SALLE

*Main Restaurant Cold Buffet*
*Old English Grill*

R. E. KELIHER, Mgr.
E. N. MATHEWS, Pres.

# Do you want a clear skin?

If your skin is not fresh, smooth and glowing, or has suffered from an unwise use of cosmetics, here is an easy, inexpensive way to clear it: Just wash your face with

*Resinol Soap*

and warm water, rubbing the lather in gently with the finger tips. Rinse with warm water and finish with a dash of cold water. Do this regularly, once a day, and see if it does not quickly soothe and cleanse the pores, lessen the tendency to pimples, and leave the complexion clear, fresh and velvety. Resinol Soap is sold by all druggists.

*Playing Safe Pays Best!*
You may double your money through speculation, but the chances are all against it. Most of those who are independent today SAVED—they didn't speculate.
We recommend as ideal for your savings H. O. Stone & Co.'s First Mortgage Real Estate Bonds, which pay double usual interest and are the safest known form of investment.
*Ask for Financial Literature No. F-1013 about these Bonds free on request.* (19-3)

H.O. STONE & CO. CHICAGO — H.O. STONE & CO. INCORPORATED OF PROVEN SOLIDITY SINCE 1907 — REAL ESTATE MORTGAGE BONDS

# SIZE OF VICTORY? HARDING QUERY FOR ILLINOISANS

## G. O. P. Confident While Rivals Seem Sad.

BY ARTHUR SEARS HENNING.

It is all over but the shouting in Illinois so far as the national ticket is concerned. The state is going "hell bent" for Harding and Coolidge.

Whether you take it from Republican or Democratic headquarters the prediction is the same, the only difference being the size of the Harding plurality. At Republican headquarters you are informed that Harding will carry Illinois by 400,000. Democratic headquarters disputes the claim, insisting that the Harding plurality in Illinois will not exceed 250,000.

**Hughes Had 202,320.**

Four years ago Hughes carried Illinois by 202,320, the women voting then for presidential but few other candidates. With the women of the state, however, voting for the first time for all offices the Republicans expect them to go to the polls in larger numbers and they rely on an increased Republican woman vote and defections from Gov. Cox among both men and women to double the Republican plurality of 1916.

The Democratic managers have given up the fight for their national ticket in Illinois. The prospect looked good to them right after the San Francisco convention, but it was not long before they found the ground slipping out from under them and now they have "given up the ghost."

All kinds of excuses are being found for their misfortunes by the Democratic chieftains of Illinois, who, together with Murphy and Taggart and Nugent, routed the administration machine at San Francisco and put Cox over.

**Gov. Cox Campaigns Alone.**

Gov. Cox has had to go it alone, they now say; the Wilson folks in Washington have been sulking in their tents and the men who loosened up the Wilson campaign funds have contented themselves with extending their cordial good wishes. About $300,000 has been collected and none of it has reached Illinois.

Yes, the Irish vote in Chicago and Illinois is going to Harding, they ruefully admit at Democratic headquarters. It is a shame, they say, and the Irish-Americans will live to regret the day they deserted the Democratic party, but facts are facts and Cox is going to get mighty few votes of the sons and daughters of the ould sod.

Even the liquor issue has petered out, the Democrats admit. They regard Cox as no less "wet" now than they did at San Francisco, and they are not disturbed by Cox's "dry" protestations in "dry" states.

**Chicago Is No Desert.**

But, said one of the original Cox men:

"There is no prohibition issue in Chicago now because it is too easy to get a drink. Folks are not worrying about getting liquor now. If prohibition were prohibiting, there would be an issue and we would be on easy street politically. When the liquor is all gone prohibition will prohibit, but not before—and then there will be an issue on which we can win."

The utmost the Democratic leaders think they have a chance of achieving in Illinois is the election of James Hamilton Lewis to the governorship, by virtue of the ruction over the state ticket in the Republican party. A "fighting chance" is the way Lewis' prospects are summed up at Democratic headquarters.

**Pin Hopes on Lewis.**

The Democrats are united in support of Lewis, who doubtless will run far ahead of Cox. Then Lewis is destined to receive an enormous vote from Republicans who prefer him to either Len Small or John Maynard Harlan.

Whether these circumstances will be of sufficient weight to put Lewis over remains to be seen. The Republican managers are well aware of the extent of the division in their party over the governorship, well aware that Small will run far behind Harding.

There are two psychological analyses of the effect of the Harlan candidacy. One is that, in addition to the irreconcilable Republican opposition to Small, Harlan will draw the votes of a large number of Republicans who otherwise would vote for Small in preference to a Democratic candidate, thus greatly weakening Small. The other is that Harlan will catch the votes of only those Republicans who otherwise would vote for Lewis, thus depriving Lewis of his expected advantage.

The election of William B. McKinley to the senatorship is a foregone conclusion. His plurality is likely to be second only to that for Harding.

# BRIDGE WITHIN BRIDGE

[TRIBUNE Photo.]

*The picture shows the north end of the present Wells street bridge at the point where the north leaf of the new $1,250,000 bascule span is being built. A Northwestern elevated train is passing over the old span between the great steel beams of the new bridge.*

CONSTRUCTION of the new $1,250,000 double decked, double leaf trunnion bascule bridge across the river at Wells street with only a seventy-two hour interruption of "L" traffic is hoped for by City Engineer P. S. Combs.

Bridge construction "under traffic" is regarded as tedious and difficult. In the case of the Wells street bridge the builders are actually working "above traffic," with the intention of swinging the old center pier bridge out into the river, cutting a U-shaped hole in it, and dropping the new bridge into the hole and across the river.

The interruption in "L" traffic is expected to come about March 1, 1921. Though the new bridge will be carrying "L" trains three days later, street car traffic will not be resumed until March 21. During the hiatus in "L" service passengers will be forced to walk, using the Clark and Franklin-Orleans street bridges.

At present elevated trains are running through a hole in the north leaf of the new bridge, which is being built in an upright position, arching the tracks.

When the two leaves are completed and the operating machinery is ready the old bridge will be swung into midstream, then workers with oxy-acetylene torches will attack it, cutting a U-shaped hole through its center. Temporary piers in midstream will be ready to catch the ends and floating derricks will "pick up" the steel center section. This can be accomplished in twenty-four hours, experts say.

Meanwhile other workers will lay the floor and set the "L" trains on part of the new bridge. This done, the mighty structure, longer than the boulevard link bridge, will be lowered across the river.

A south approach, costing $150,000, which will form a part of the new double decked South Water street, is also to be constructed. The bridge is being built by the Ketler-Elliott company.

# HARDING STARTS DRIVE TO BREAK IN SOLID SOUTH

## Tennessee Seems Ripe for G. O. P. Rule.

BY PHILIP KINSLEY.

Marion, O., Oct. 12.—[Special.]—Senator Harding left Marion this afternoon for his second invasion of the southland. This trip will take five days and will take in Tennessee, Kentucky, Missouri, and Indiana. It may be his last trip out of Ohio during the campaign, as the eastern tour is still verging on abandonment.

In going into the south again Senator Harding is moved by two possibilities. One is the glory that would come to the Republican presidential candidate breaking the "solid south." The Republicans really think they have a chance of carrying Tennessee for the national ticket.

The second reason is the critical senatorial condition that exists in Kentucky, Missouri, and in Indiana. He will touch the latter state on his way home.

**To Try to Defeat Beckham.**

In Kentucky the Republicans stand to make a gain in the senate if they can defeat Senator Beckham with R. P. Earnst. In Missouri, Spencer is admittedly in danger. In Indiana the Watson-Taggart fight is worrying the Republicans. Loss of these seats would mean a serious blow to the slender majority of the Republicans in the senate.

The last great gathering at the Harding front porch will be on Monday, Oct. 18, which will be celebrated as "America First day." One of the largest gatherings of the campaign is already assured, in honor of the new voters, young men and women who have come to their majority since 1916, and also all women who will cast presidential votes this year for the first time.

The new voters all over Indiana, Michigan, Illinois, Ohio, Pennsylvania, West Virginia, and Kentucky are interesting themselves to make this the campaign's largest gathering in Marion.

**Many to Arrive by Autos.**

Thousands will come by automobiles, and the Indiana automobile organizations are marking all highways leading to Marion, O., for the guidance of the parties. Other thousands will come on bicycles, this division being one of the important ones in the parade arrangements.

There will be one speaker for the young men, another for the young women, and Senator Harding will respond with one of the important addresses of the campaign.

This meeting has been especially sanctioned by the Republican national committee, whose chief officers, together with leading party men and women from all over the country, are expected to attend.

The barbecue and burgoo will be put on at Jackson, O., Oct. 20 by the Southern Ohio Harding club, which is expected to draw from 50,000 to 60,000 people.

## Bubonic Plague Shuts Batum, Black Sea Port

Washington, D. C., Oct. 12.—Bubonic plague has caused the abandonment of trade at the Black sea port of Batum, according to a cablegram received today by the department of commerce.

# JOHNSON PUTS O. K. ON HARDING VIEW OF LEAGUE

## West Strong for the G. O. P., He Says.

United States Senator Hiram Johnson, rival of Senator Harding for the Republican nomination for president, yesterday emphatically indorsed the position of his successful rival on the league of nations. Senator Johnson was in the city for the day to arrange speaking dates for his tours in Ohio, Illinois, and Wisconsin.

"Some have attempted to misrepresent Senator Harding's position on the league of nations, but without success," said Senator Johnson. "He has taken the position firmly that our people east and west have taken overwhelmingly—opposition to the league—and our people out west have responded in no uncertain fashion.

**No Doubt About West.**

"The situation for Republicans could not be better. In the three great coast states Senator Harding will win overwhelmingly. Just make it certain for me that there is no question now how any one of these states will go, regardless of what you may have heard.

"The issue in our territory, which also is the overshadowing issue of the eastern states, is the league of nations, because of the pre-primary fights which have made the coast states peculiarly familiar with the whole question of the socalled covenant.

"We have had both Cox and Roosevelt in the west, but they made no headway against Senator Harding's statement of his position.

**Need the Senate, Too.**

"Only secondary to the election of Senator Harding is the election of United States senators in accord with his views. The Republican doctrine now being certain and admitting of no equivocation, Republican candidates for the senate who stand on that doctrine and that doctrine only should be elected to aid Senator Harding when he becomes the next president, and thereby make doubly sure that we will carry out the promises we have solemnly made to the people.

"Of course, every normal person will promote peace and prevent war by every honorable means. And it goes without saying, just as Senator Harding puts it, that therefore all will strive to prevent another cataclysm.

"I have taken an intense interest in American politics for a great number of years, and I have never in that time seen an election when there was so little doubt as this one.

"My own opinion is that Senator Harding's majority will exceed any within our personal recollection."

Senator Harding speaks in Toledo tonight, Cleveland tomorrow, Milwaukee Friday night, and at the Broadway armory, Broadway near Wilson avenue, Saturday night.

**$600,000 FIRE IN ST. LOUIS.**

St. Louis, Oct. 12.—Fire believed to have been caused by crossed lighting wires in the milling department swept the plant of the St. Louis Car company today, causing a loss estimated at $600,000.


First Trust and Savings Bank
Capital and Surplus $11,750,000

James B. Forgan, Chairman of the Board
Melvin A. Traylor, President

*Savings Accounts*

are opened every business day with one dollar or more and are allowed 3% interest. Opening an account is a very simple matter, and the officers of the Savings Department are glad to be of assistance. Depositors are assured the same safety and the same friendly, helpful service that has given this bank the confidence of 114,000 depositors, and savings deposits of over $58,000,000. The stock of this bank is owned by the stockholders of the First National Bank of Chicago, and combined resources of both banks exceed $380,000,000.

Banking Hours for Savings:
Daily, 9 a. m. to 2 p. m. Saturday, 9 a. m. to 8 p. m.

Dearborn at Monroe – Chicago
First Trust and Savings Bank



DETROIT JEWEL
Coal Saver Ranges
*They Bake Better*

*Less Coal—Less Time—Better Baking*

This range develops a steady, dependable heat, striking evenly in every part of the oven. A "baked-through" loaf, deliciously browned, takes but 40 minutes in the baking.

Its Patented Fire Back, by burning the smoke and gases, produces 100 degrees more heat from the fuel—a big item in these days of costly coal.

Enameled surfaces easily cleaned; no polishing.

**Sold on Easy Payments by Most Dealers**

For Sale by all Leading Dealers, 'Phone Yards 1420 for name of dealer nearest you.

*Write for information and name of dealer in any other town to*

DETROIT STOVE WORKS
Largest Stove Plant in the World
Detroit, Mich. Chicago, Ill.
(122)

u want a
r skin?

kin is not fresh, smooth
, or has suffered from an
of cosmetics, here is an
ensive way to clear it:
your face with

sinol Soap

water, rubbing the lather
th the finger tips. Rinse
water and finish with a
water. Do this regularly,
nd see if it does not quickly
anse the pores, lessen the
pimples, and leave the com-
fresh and velvety. Resinol
y all druggists.

g Safe Pays Best!
may double your
y through specu-
but the chances
ll against it. Most
ose who are inde-
nt today SAVED
y didn't speculate.
ecommend as ideal
our savings H. O.
& Co.'s First
gage Real Estate
s, which pay dou-
ual interest and
the safest known
of investment.
for Financial Litera-
o. T 1013 about these
free on request. (19-3)

H.O. STONE & CO.
OF PROVEN SOLIDITY SINCE 1857
REAL ESTATE MORTGAGE BONDS

The service your hatter does you when he advises a Stetson is greater than perhaps you realize.

THE hat may be the first Stetson you ever owned. You find it becoming. It fits in with the standards of other things you wear—keeps its fresh, trim style the season through.

As they say—"A Stetson is fine money's worth."

But this is not all, by any means!

Every time your hatter says "Stetson" he raises still further the hat standards of his customers.

He draws to himself men who can appreciate Quality Merchandise.

He makes his store just that much more satisfying to such discriminating persons as yourself.

*Stetson Style*
*Stetson Quality*
*Stetson Money's Worth*

The same today as for 55 years assured by the

*Stetson Quality Mark in Every Hat*

John B. Stetson Company
Philadelphia

STETSON



THE X RAY IS NOW USED IN THE CORRECT FITTING OF

*Foster Shoes for Children*

Correct Fitting—particularly in shoes for children—has always been a feature of *Foster* service.

The comfort and well being of the child depend to a large extent on shoes correctly fitted.

Now by means of the *Footoscope* an X Ray view of the child's foot **as it appears in the shoe** can instantly be given—there is no waiting for a photograph—the child simply stands on a platform and every detail of the foot and the shoe is immediately visible.

Toe movements and the outlines of the foot in its relation to the shoe can clearly be seen—by the mother—the child and the fitter—all viewing the fitted shoe at the same time.

Thus absolute assurance that *Foster Shoes* are correctly fitted is given by the visible evidence of the foot just as it is **inside the shoe.**

*A special invitation is extended to physicians to use this device in case of foot trouble.*

F. E. FOSTER & COMPANY
115 NORTH WABASH AVENUE



REVELL & CO.
Reduced Price Sale
of
Living Room Furniture

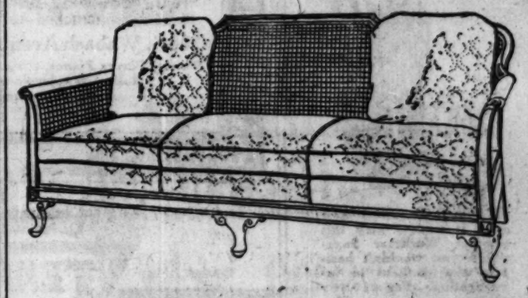

This beautiful solid mahogany and cane davenport is an example of our values. It is upholstered in a good grade velour over a fine spring foundation.

Specially Priced 149.00

Wabash Av. *Alexander H. Revell & Co.* Adams St.

CENTRAL TRUST
COMPANY OF ILLINOIS
125 West Monroe Street
111 South LaSalle Street

Deposit Your Savings Now

SAVINGS of $1 or more deposited on or before October 13th draw 3% interest from October 1st.

MONDAYS: Savings Dept. Open all day to 8 p. m.


It Pays to Advertise in The Tribune

# NAVY GUNNERY HAS IMPROVED, DANIELS SHOWS

[BY A STAFF CORRESPONDENT.]

Washington, D. C., Oct. 12.—[Special.]—Unsatisfactory gunnery of the divided American battleship fleet in 1919 has creditably improved this year, according to Secretary of the Navy Daniels.

In his letter to Admiral Henry B. Wilson, commander in chief of the Atlantic fleet, Secretary Daniels said:

"An analysis of the results of gunnery and engineering exercises conducted by vessels of the navy during the year ending June 30, 1920, shows that the battleships under your command and personal supervision, starting with a high percentage of newly recruited and untrained personnel, completed in a half year a full year's gunnery schedule, except the torpedo defense and night practices, and reached a degree of efficiency.

**Improvement Clearly Shown.**

"An accurate comparison of the results attained at all forms of gun practice by the battleships in 1918-19 and in 1919-20 shows clearly the improvement from March, 1919, when the comparative merit at short range battle practice was unsatisfactory, to June, 1920, when the average performance of all battleships of the fleet, at the long range battle and division practices, was much superior to the average performance of the same vessels in the preceding year, and showed a very high state of battle efficiency in the use of armament."

**Due to Coördination.**

To Admiral Hugh Rodman, commander in chief of the Pacific fleet, the secretary wrote:

"An analysis of the results of gunnery and engineering exercises conducted by vessels of the navy during the year ending June 30, 1920, shows a progressive improvement in gunnery and engineering efficiency from the beginning to the end of the year."

The secretary of the navy also addressed letters of commendation to Rear Admiral Edward W. Eberle, commander of battleship division 5 of the Atlantic fleet, which made the best showing in gunnery, and to Capt. W. A. Moffett, United States steamship Mississippi; Capt. H. Hough, United States steamship Utah; Capt. N. E. Irwin, United States steamship Oklahoma, and Commander J. H. Klein, United States steamship Doyen.

## A ROGUISH BABE

*This $3,000 hippopotamus is the latest addition to the Lincoln park family.* [TRIBUNE Photo.]

SCARED, sore, and thoroughly disgusted from its long ride, Lincoln park zoo's latest and most prized specimen—a baby hippopotamus—arrived yesterday.

The hippo, the gift of William Wrigley Jr., and valued at more than $3,000, was brought to the city from the zoo in Memphis by Albert E. Parker, director of Lincoln park zoo, but after being released from its crate it refused to be interviewed, going into seclusion at the bottom of a ten foot tank.

"I don't blame the poor animal," said Mr. Parker, after numerous park attendants had finally coaxed Apo (that's hippo's name) to the surface, so that the photographers could shoot it; "it certainly has been a tough trip for both of us. Every time the train stopped the baby (it weighs 720 pounds) would slide to the front of his crate and bump his nose."

## CUBA FINANCIAL FLURRY STOPPED BY MORATORIUM

HAVANA, Cuba, Oct. 12.—Proclamation of a moratorium for fifty days seems to have cut short the financial flurry, which occasioned considerable alarm on Saturday.

All banks, including the International Bank of Cuba, which suspended payments Saturday morning following a run on that institution, opened for business at the usual hour today. A few banking houses did not take advantage of the moratorium and continued business as under normal conditions.

The opinion is held in well informed quarters that there will be no necessity for the moratorium to run for the full time provided for by the decree issued by President Menocal.

## He Proves Osler Was All Wrong

Eighty-six years of life has failed to subdue the "pep" of J. T. Gedultig. Every day he comes down to the loop with the rest of the city's toilers and carries packages about the floors of Mandel's store with all the alacrity of two generations ago. When he came to Chicago in '64 he was a retired shoemaker — too old to work, according to the men who employ. Then the war came, taking the young men from their jobs, and Mr. Gedultig got his opportunity to show the employers they were wrong. He's been working ever since.

J. T. GEDULTIG. (Russell Photo.)

At the age of 23 Mr. Gedultig left his native state of Maryland to explore the great west. In the days of the gold rush he drove a team of oxen across the plains to Colorado. Then he returned to Missouri to manufacture shoes. Now he lives with his wife and three middle aged children at 1402 West Monroe street, where he expects to dwell until he is at least 100.

**POSTOFFICE EMPLOYES STRIKE.**

VIENNA, Oct. 12.—Two thousand men, making up the entire clerical staff of the postoffice savings bank, struck today, demanding more rapid promotion and better working conditions.

An Invitation to Every Chicago Housewife

TRY Savoy Coffee at our risk. See the page advertisement in the Chicago Tribune next Sunday for full particulars

Savoy Coffee has won thousands of staunch friends through its delicious, smooth and zestful flavor. Owing to constant freshness, more cups to the pound are possible. This means economy. Don't forget. Look for the page advertisement Sunday.

*The Mark of Savoy*

STEELE-WEDELES COMPANY, CHICAGO
Fine Quality Food Products

SAVOY
BRAND

(74)

KIMBALL PIANOS

IT is by actual comparison that outstanding merit is established. Before you buy your piano, come in and let us give you a demonstration of the KIMBALL PIANO. Compare the sweetness of tone, the lightness of action, the beauty of case design with that of any other instrument, and your choice will be a KIMBALL.

*KIMBALL PIANOS are sold under the KIMBALL ONE PRICE POLICY, which is every buyer's assurance of the same satisfying KIMBALL value.*

*Many Models, Variety of Cabinet Designs*
Convenient terms if desired

W. W. KIMBALL CO.
(CHICAGO—ESTABLISHED 1857)
306 S. Wabash Avenue (Kimball Building)
*Pianos, Player Pianos, Phonographs, Pipe Organs, Music Rolls. Wholesale and Retail Dealers in Pathephones and Pathe Records.*



One Instrument You *Can* Play

The Popular C Melody Saxaphone

If you only knew how easy it was to play this popular Wurlitzer Saxaphone you wouldn't hesitate one moment in investigating. For either pleasure or profit it offers most for time and money spent. Let us give you a free lesson. No obligation to purchase.

*Largest and most complete line of band and orchestra instruments. Everything musical.*

The Rudolph Wurlitzer Co.
329-31 So. Wabash Ave.
Just North of Van Buren

CUTICURA
PROMOTES THICK HAIR

Dandruff, itching, scalp irritation, etc., point to an unhealthy condition of the scalp which leads to thin falling hair and premature baldness. Frequent shampoos with Cuticura Soap and hot water do much to prevent such a condition.

Sample Each Free by Mail. Address: "Cuticura Laboratories, Dept. 24, Malden 48, Mass." Sold everywhere. Soap 25c. Talcum 25c.
Cuticura Soap shaves without mug.



TENNANT FINANCIAL SERVICE

Buy that automobile now.
Let us finance you. We are accommodating car buyers every day.
Our system of automobile banking permits you to get the car of your choice without a big cash outlay.
This is the sensible way to buy.
The car is yours to enjoy when you make the first payment.
Chicago's most prominent dealers recommend our Service.
Talk to your dealer about us.

Tennant Brothers — Automobile Banking
Calumet 266 — 2447 Michigan Ave.
17 Years on Automobile Row

*A Woman Who Appreciates Style*

She knows what shoes to wear. They must be becoming to her feet and figure, just as her hat becomes her face and frock. There are certain charming lines about every foot. Your Walk-Overs will give expression to the lines of your feet in an elegant way. The narrowest foot has the same range of style at this store as the average foot. Those who know style like Walk-Over service.

THE DRESSIEST WALKING BOOT
A shoe of striking beauty. The narrow toe and pretty Cuban heel combine with a snug-fitting sweep across the instep to give a balanced, trim, dressy effect.
$13

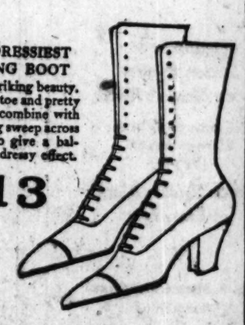

Walk-Over
131 S. State Street
4700 Sheridan Road



The high rent stores charge at least $10 more, often $20 more, than we do, for suits and overcoats.

Take any suit or overcoat in our store at any price—any time—put it alongside of the same quality from any other store in Chicago—yes, at their cut price.

*You'll save at least $10 to $20 on ours and we'll prove it.*

—AND you don't buy in a stuffy, dark basement; our rooms are light and airy.

—AND you get all-wool always—there's plenty of cotton stuff around town.

—AND you buy of the maker; we own our shops—the clothes are made in Chicago (not in England).

You don't mind paying cash if it saves you some money—

You don't mind buying in a plain store—our fixtures are not expensive. All the quality goes into the clothes; why spend for mahogany or walnut?

$30 $35 $40 $45 and up

*for hand-tailored, bench-made, all-wool suits and overcoats*

Just take us up on this proposition of saving you $10 to $20. Do it *now;* WE'RE ready—are you?

*Hats, too,*

good ones at $5, $6, $7—worth $1 to $2 more. Rich, silky velours, $6, $8.50, $10 and $12—worth $2 to $3 more.

The Joe Beeson Co.
19 E. Jackson Boul.

*Out of town men write Dept. E for Suit and Overcoat samples*


HARDING T
6 TRAIN T
ILLINOIS

G. O. P. Plans
Stop Strife

Illinois Republican l
succeeded in bringing
in the itinerary of S
which will permit the
didate to make six ten
in the state next Sat
dresses will be deliver
platform of the train w
senator through the s
to St. Louis, where he
night.

The towns in whic
made and the hours at
be delivered follow:
Casey, Clark county, 2:
Greenup, Cumberland co
Effingham, Effingham co
Vandalia, Fayette count
Greenville, Bond county,
East St. Louis, St. Clair

State Senator Richa
was defeated in the
mary for

Barr to
Work for
Brundage.

for attor
the incu
J. Brun
congrat
successful rival. He a
Brundage that he woul
he could to aid in his el

Judge Robert E. Cro
candidate for state's a
speeches

Crowe
Asks More
Questions

his Demo
as to the
tion wit
porations

"My Democratic op
statements prove not
who know him, but to
is positively unfit for
"I demand that he t
women of Cook coun
serving. His public re
ber of the legislature
led the fight for the st
tles commission which
Chicago of every vestig
rule.

"I further demand t
men and women of Co
his political associates
to his political boss
Hinky Dink,' who nom

Congressman Frank
western campaign ma
Cox, gave out a statem
attacked Senator Har
on the league of nation

Michael L. Igoe, Dem
date for state's attorne
assail Judge Robert E.
can nominee. Republi
Igoe, it was announced,
ganized in the Seventh
Twenty-second, Twenty-
fourth, Twenty-fifth an
wards.

Ma
Misses' f
---sl
—here are i
youthful dev
ers who ret
Two outstan

Tricotin
frocks.
Dull blue tric
imported mode
sketched at le

Tricotin
frocks
A delightful
ovately adorne
Sketched at ri

Fleish
reduc
Nationally
wear, at the
Knitting
Shetland flos
Silk
Knittin

# HARDING TO MAKE 6 TRAIN TALKS IN ILLINOIS TOWNS

## G. O. P. Plans Changed to Stop Strife Rumor.

Illinois Republican leaders yesterday succeeded in bringing about a change in the itinerary of Senator Harding, which will permit the presidential candidate to make six ten minute speeches in the state next Saturday. The addresses will be delivered from the rear platform of the train which carries the senator through the state on his way to St. Louis, where he speaks Saturday night.

The towns in which they will be made and the hours at which they will be delivered follow:

Casey, Clark county, 2:50 p. m.
Greenup, Cumberland county, 3:15 p. m.
Effingham, Effingham county, 4 p. m.
Vandalia, Fayette county, 4:55 p. m.
Greenville, Bond county, 5:30 p. m.
East St. Louis, St. Clair county, 6:45 p. m.

**Barr to Work for Brundage.**

State Senator Richard J. Barr, who was defeated in the Republican primary for the nomination for attorney general by the incumbent, Edward J. Brundage, sent his congratulations to his successful rival. He also assured Mr. Brundage that he would do everything he could to aid in his election.

**Crowe Asks More Questions**

Judge Robert E. Crowe, Republican candidate for state's attorney, in his speeches again queried his Democratic opponent as to the latter's connection with various corporations. He said:

"My Democratic opponent's public statements prove not only to lawyers who know him, but to laymen, that he is positively unfit for state's attorney.

"I demand that he tell the men and women of Cook county whom he is serving. His public record as a member of the legislature reveals that he led the fight for the state public utilities commission which has stripped Chicago of every vestige of local home rule.

"I further demand that he tell the men and women of Cook county who is political associates are, in addition to his political boss and sponsor, 'Hinky Dink,' who nominated him."

Congressman Frank E. Doremus, western campaign manager for Gov. Cox, gave out a statement in which he attacked Senator Harding's attitude on the league of nations.

Michael L. Igoe, Democratic candidate for state's attorney, continued to assail Judge Robert E. Crowe, Republican nominee. Republican clubs for Igoe, it was announced, have been organized in the Seventh, Twenty-first, Twenty-second, Twenty-third, Twenty-fourth, Twenty-fifth and Twenty-sixth wards.

## Pachyderm but Chic G. O. P. Hat

MRS. GUSTAV ANDERS.
(TRIBUNE Photo.)

### ELEPHANT TRIMMINGS

It's come at last—a hat for women ornamented not with feathers, or fruits, or frills, or birds, or vegetables, or ribbons, but with an elephant's trunk and ears.

It was designed by Mrs. Gustav Anders, 4128 Sheridan road, for the use of Republican women, and it will be displayed tomorrow at a massmeeting of feminine voters to be held in the Colonial theater.

Mrs. Anders was a hat designer. She got the idea at 5 o'clock the other night and worked on the hat until 3 o'clock in the morning before completing it. It's a sailor, modeled on the French style, and would look chic, Mrs. Anders believes, even on a Democrat.

## Pastor in $12,200 Theft Asks for Not Guilty Plea

Goshen, Ind., Oct. 12.—[Special.]—James S. Drake, judge of the Elkhart Circuit court, today reserved decision until tomorrow in the petition of the Rev. Albert S. Menaugh, Brethren church minister, who wants to withdraw his plea of guilty to embezzling $12,200 of trust funds, made following his confession that he lost the money in a confidence game at Denver, Colo. Menaugh had requested of Deputy Prosecutor Simpson that he be sentenced for life. He was sentenced to Michigan City prison for from one to five years.

# COUGHLIN BABY KIDNAPER LEADS HUNT FOR BODY

Harrisburg, Pa., Oct. 12.—August Pasquale, self-confessed kidnaper of Blakely Coughlin, today took Capt. Samuel Gearhart of the state police to a spot along the Schuylkill river below Norristown, where he declared he had thrown the body of the child.

A diver found a piece of rail and some string which Pasquale alleged he had tied to the child when he hurled it into the stream, according to a statement made today by Maj. Lynn G. Adams, superintendent of the state police.

**Continue Search for Body.**

The search for the body is being continued by the diver, the major said.

Maj. Adams also said Pasquale had confessed to killing an aged woman last spring and to stealing $300 from her.

**Solves Murder Mystery.**

Philadelphia, Pa., Oct. 12.—If August Pasquale, the self-confessed kidnaper of Blakely Coughlin, is telling the truth, his confession that he killed a woman in Philadelphia clears up the mystery surrounding the death of Mrs. Rose Asherman, 75 years old, who conducted a lodging house on North Eighth street. The aged woman was found dead in bed with her skull fractured on June 1.

## Los Angeles Banks to Finance Cotton Crop

Los Angeles, Cal., Oct. 12.—All banks of Los Angeles have joined in an arrangement to finance the cotton crops of California, Arizona, and New Mexico to the extent of $2,500,000, according to an announcement today by J. Dabney Day, vice president of the First National bank.

## Forest Fires Raging in Northern Wisconsin

Ashland, Wis., Oct. 12.—Huge volumes of smoke on Bad River reservation indicate sudden and dangerous forest fires springing up. Fire fighters left at 4 o'clock this afternoon to fight fires a mile east of the city. Fires are reported springing up between Odonah and Cedar.


BUILD NOW OR WAIT?

Whatever the answer to this question, *now is the time to plan.*

LOCKWOOD, GREENE & CO.
ENGINEERS
38 S. Dearborn St., Chicago
Boston Atlanta Detroit New York Montreal
Cleveland Charlotte Philadelphia Paris



October 9th Was by Proclamation

FIRE PREVENTION DAY

*Startling facts showing*

Where America lags behind!

(1) *Fire is actually sapping the financial strength of the United States at the rate of a million dollars a day.*
(2) *Our per capita loss by fire is greater than any other nation on earth.*
(3) *Every man in every city in the year someone's building burns down.*
(4) *Europe's fire loss are one-tenth those of America.*
(5) *Conservation and preservation of our wood is an urgent national necessity. We use approximately 200 cubic feet of lumber per capita annually. Germany 26, France 31; England and Italy 14.*
(6) *We have undoubtedly the finest fire-fighting forces in the world, but our great public institutions, colleges, hospitals, churches, schools, libraries, art galleries, museums burn fiercely—take the million dollar fire at Johns Hopkins University last Thanksgiving Day for instance.*
(7) *We have reduced in less than a century our forests from 850,000,000 acres to 150,000,000.*
(8) *Losses by fire plus the terrible criminal waste of lumber in the past make it a crime and urgent duty to fireproof wood.*
(9) *Over fifteen thousand men, women and children were sacrificed to fires last year in America.*
(10) *Fire prevention must be made a matter of personal attention.*

"Therefore,—I, Woodrow Wilson, do urge"—

"Whereas the need of the civilized world for American products to replace the ravages of the great war is especially great at this time, and

"Whereas the present serious shortage of home and business structures makes the daily destruction of buildings by fire an especially serious matter, and

"Whereas a large percentage of the fires causing the annual American fire waste may be easily prevented by increased care and vigilance on the part of citizens,

"Therefore, I, Woodrow Wilson, President of the United States, do urge upon the Governors of the various States to designate and set apart Saturday, October 9, 1920, as Fire Provention Day, and to request the citizens of their States to plan for that day such instructive and educational exercises as shall bring before the people the serious and unhappy effects of the present unnecessary fire waste, and the need of their individual and collective efforts in conserving the natural and created resources of America."

You CAN make wood so it WILL NOT BURN!

*It is good to have a fine fire-fighting force—all praise to those brave men who risk their lives to save millions in money and untold thousands of lives—it is good to have sprinkler systems and fire extinguishers, but it is BETTER to have wood and a building that will not, indeed cannot, burn. It can be done!*

You cannot burn wood treated with "Oxylene"!

You cannot burn wood or even any cellulose material that has been treated with "Oxylene." Try it and see. Treat a chunk of wood with it, and then attempt to light the fire. You can nail it, paint it, polish it, and work it how you like, but the whole output of a match factory won't make it burn however intense the heat. Moreover, the treatment preserves the wood and prolongs its life.

What the "conservative" British Admiralty found by tests.

It has to be something of unusual merit supported by incontrovertible evidence to get the British Admiralty to submit an invention or a process to exhaustive tests over a long period. It subjected "Oxylene" to most severe tests, and when it adopted the process, gave larger orders than the makers could fill.

*Amongst other tests the British Admiralty took pieces of teak 20 feet long by 6 inches square, split them down the centre and held small pieces on the naked flame of a smith's forge and a Bunsen burner. The flame of an electric arc also was played on the interior of the wood, and an oxy-acetylene flame of 6,000° centigrade was tried. In no single instance did the wood catch fire. It was slightly charred at the point of contact with the heat applied, but the charring instantly ceased on the removal of the heat, a great point when one considers it is wood and wood alone which first gives fire a permanent foothold.*

In the War—Fireproof Ships and Crews.

During the war, besides the woodwork of big ships, hundreds of destroyers, submarines, motor-boats, etc., of the British Navy were lined with fireproof wood, and, in going into action, the sailors wore canvas masks similarly protected by the "Oxylene" process.

The British Board of Trade makes its use compulsory.

All the woodwork of the cars of the Metropolitan District and London "Tube" railways are treated by the "Oxylene" process, and the British Board of Trade makes it compulsory for "Tube" railway cars to be fireproofed. Several British Railway companies apply the system to their rolling stock, and it is being extensively utilized by the London County Council, many Municipal Corporations and a variety of commercial firms.

Buildings in Great Britain are in a large degree more solidly constructed than in the United States. Their component parts are for the most part brick, stone, and concrete. A wooden house is a rarity in England. Yet there is a large "Oxylene" fireproofing works in England, and it is only now that steps are being taken to instal a similar plant near New York.

"The REAL Combustibles were Copper, Iron, and Brass."

In conclusion, see the striking statement of the British Board of Trade in its report on a fire on the Metropolitan District Railway:—

*"We may here remark that all the woodwork on the Company's cars in proximity to electric conductors has been rendered non-inflammable. This and other occurrences of a similar kind have proved that the wood will char under the effect of intense heat from electric flashing, but will not catch fire. The real combustibles in this fire, if we may use the word, were copper, iron, and brass!"*

Proprietors of the Process.

The "Oxylene" process is the sole property of the Timber Fireproofing Co., Ltd., of Market Bosworth, Leicestershire, England, by whom it has been registered in every country in the world.

REPRESENTATIVE IN UNITED STATES
*from whom all information can be obtained*
HENRY IVES COBB,
1465 Broadway, New York.



Mandel Brothers
Misses' section, fourth floor

Misses' fall frock fashions
---slenderly silhouetted

—here are introduced in a choice to captivate youthful devotees of the mode—and their elders who retain the spirit and figure of youth. Two outstanding groups:

Tricotine frocks, $65 picot tiered skirts
Dull blue tricotine frocks copied from a high priced imported model—the skirts of scalloped picot tiers—as sketched at left.

Tricotine frocks $50 tinsel embroidered
A delightful model developed in navy tricotine, elaborately adorned with embroidery in tinsel and blue. Sketched at right. Fourth Floor.

Fleisher's knitting yarns reduced 20% to 30%

*Nationally noted yarns, preferred for all knitwear, at the year's lowest prices.*

Knitting worsted, 2 oz. balls, 65c
Shetland floss, 1 oz., 35c. Germantown, 1 oz., 50c
Silk-and-wool, 2 oz. balls, 80c.
Knitting worsted, ¼ lb. hank, 1.15.
Art needlework section, third floor.

*You're sure of satisfaction here; we guarantee it; or money back.*

Look at the value

$80 $85 $95 suits from Hart Schaffner & Marx at

$68.50

YOU'LL never see any better clothes than these; made from the richest, most luxurious worsteds; tailored by the highest skilled workers; silk or mohair lined. We have ultra styles for young men and conservative for older men; we have all sizes; $68.50 $80, $85, $95 suits at

Maurice L. Rothschild

Money cheerfully refunded

*Good clothes; nothing else*
Southwest Corner Jackson and State

Chicago Minneapolis St. Paul



SHINOLA
AMERICA'S HOME SHOE POLISH

NEATNESS

TO HELP you discharge this duty toward yourself, your friends and your shoes—
Use SHINOLA and the SHINOLA HOME SET

10c a Box BLACK TAN WHITE OX-BLOOD BROWN

*The Home Set for Convenience*

# Chicago Tribune.

THE WORLD'S GREATEST NEWSPAPER

FOUNDED JUNE 10, 1847.

ENTERED AS SECOND CLASS MATTER, JUNE 8, 1908, AT THE POSTOFFICE AT CHICAGO, ILL., UNDER ACT OF MARCH 8, 1879.

All unsolicited articles, manuscripts, letters, and pictures sent to The Tribune are sent at the owner's risk, and the Tribune company expressly repudiates any liability or responsibility for their safe custody or return.

WEDNESDAY, OCTOBER 13, 1920.


*"Our Country! In her intercourse with foreign nations may she always be in the right; but our country, right or wrong."*
*—Stephen Decatur.*

## THE TRIBUNE'S PLATFORM FOR CHICAGO

*1—Lessen the Smoke Horror.*
*2—Create a Modern Traction System.*
*3—Modernize the Water Department.*
*4—Build Wide Roads Into the Country.*
*5—Develop All Railroad Terminals.*
*6—Push the Chicago Plan.*

## WHAT THE COVENANT "LETS US IN FOR"

ARTICLE 10.

COVENANT OF THE LEAGUE OF NATIONS.

The members of the league undertake to respect and preserve as against external aggression the territorial integrity and existing political independence of all members of the league. In case of any such aggression, or in case of any threat or danger of such aggression, the council shall advise upon the means by which this obligation shall be fulfilled.

## A VOTE FOR COX IS AGAINST A LEAGUE.

A vote for Cox is a vote against a league of nations. The nation is indebted to former President Taft for making that somewhat startling point clear. He does so in these words:

"The stubbornness of the president in refusing to accept indorsement by the senate of the covenant without article X. defeated the treaty. Now, Mr. Cox wallowed article X. and declared as chief executive he would not approve the league without it. That means that with Mr. Cox we shall get no league, for even if the Democrats elect every senatorial candidate they will not have enough to carry the league without reservations."

That makes the situation clear. A vote for Cox might indicate the individual voter's approval of the Wilson league, but it would also indicate approval of Cox's stand for the Wilson league or none. That would mean no league. Just as President Wilson's unyielding position prevented ratification of the treaty, Cox's announced position would prevent ratification. The Democratic candidate leaves no way open for formation of any league or association of nations except that dictated by President Wilson, unless after election he should repudiate his own position.

Voters who hope for some international arrangement tending to discourage wars without sacrificing the independence of the United States, and without making our soldiers and sailors subject to the call of foreign countries, will not cut themselves off from this hope for four years by continuing the deadlock of the last two years.

## THE WEAKNESS OF RUSSIAN BOLSHEVISM.

**In the situation of the bolshevik régime in Russia there is a paradox which it is said has given the party zealots, at least, an increasing disquiet. The paradox is this. Bolshevism is in principle and program internationalist—in fact, fanatically anti-nationalist. It is in internal affairs theoretically communist. Yet it has permitted the revival of patriotism and has created a large land holding class.**

In order to defend itself from overthrow by the various so-called counter-revolutionists, which have all made use of what foreign aid they could get, or from invasion or separatism, the bolshevik leaders have had to make use of the nationalist spirit to give it countenance and encourage it. The armies which swept the Poles out of Russian territory were not fighting in the name of internationalism, observers say, but in the name of "Mother Russia." The leaders of the communist party may be as internationalist as they please, but forces which they cannot control are reviving or creating a militant and self-conscious national spirit.

Thus, as Russia grows strong as a nation, bolshevism must be growing weak within Russia. This, if our reasoning and observation are correct, in some measure compensates for the weakness of the policy of external pressure and attack against Russia. We do not credit Mr. Winston Churchill with so profound a Machiavellianism, but it may turn out to be true that while the external campaign against the existing Russian régime has sustained it in power by bringing Russian patriotism to its aid, it has also by so doing raised the greatest enemy of bolshevism within bolshevist Russia itself.

If this reasoning is sound and justified by fact, the policy of encouragement of anti-bolshevik enterprises and of external pressure is not as hurtful as it has seemed. A patriotic Russia, a Russia in which a strong sense of nationality has sprung up, might in time become a menace to other nations by reason of aggressive ambition, as did Prussia. But it could not at the same time carry on a propaganda of internationalism and world revolution with any effect. The disintegrating influence of internationalism from Russia must depend upon the propagandists having themselves surrendered all national pretense.

We believe that a strong nationalist Russia would make for world peace more than a weak internationalist Russia. The latter would be a temptation to foreign aggression and exploitation, thus creating jealousies and hostilities throughout the world. It would also be a breeding place for the intrigues of internationalism and revolutionary radicalism. A nationalist Russia under democratic ideals would have enough to do to evolve its own institutions and exploit its own enormous resources without undertaking imperialist enterprises which would threaten world peace.

But if the bolshevist government has been forced by external conditions to encourage a force which may destroy bolshevist power, it seems also to have been obliged to adopt in internal policy a compromise equally dangerous if not certainly destructive. That is, the bolshevist government, though in theory proletarian and communist, has set up a huge bourgeoisie of private land owners. This was of course beyond its power to avoid. The overwhelming mass of the Russian people are peasants and their passion was for land, private lands. No government could have denied this demand and lived. Lenin's could not in spite of his fanatical Marxism. But, yielding, he gave up communism and established a system of private property which neither he nor any other leader dares or will ever dare attack.

## WHEAT AND COTTON STRIKES.

The United States Wheat Growers' association is offering food for thought instead of food for the stomach in the resolution urging suspension of sales of wheat until the price rallies to $3 a bushel. The "night riders" of the cotton belt are preparing to clothe our thoughts with terrorism instead of clothing our bodies with material raiment. Although the life of the nation is not dependent entirely upon wheat, nor the protection of its health and modesty upon cotton, an unrestricted imagination might picture Americans becoming a disembodied race of spirits without need of food or clothing if recent developments should be carried far enough.

Of course such a picture is absurd, but it may serve to focus attention upon the gravity of the present price situation with reference to agriculture. This situation needs attention.

The "night riders" of the south are conducting a campaign of terrorism to check the ginning and marketing of cotton until the price is forced up to 35 or 40 cents. Their methods are coercive and illegal. The wheat farmers seek a similar end, but through different means. They merely want an unforced mutual agreement to withhold supplies from the market until the prices go up. Whether such action would be legal we will not attempt to decide. At least it has not the criminal element of arson and blackmail practiced in the cotton belt. But the two cases are similar in that they are inspired by similar conditions and aim at similar results—the forced raising of prices by restricting supplies. Together they apply to a large part of the nation's agricultural lands and production.

With the exception of corn they represent the two chief crops of a nation whose prosperity has been built up and still depends upon crops. If this vast area and this substantial portion of our citizenship is moved to such ends either to protect itself or to profit, the matter cannot be lightly thrust aside by the nation as a whole. Some solution which will afford protection and justice for the agricultural interests and the rest of the nation is needed.

If the farmers cannot or will not sell they cannot buy. They represent the chief buying power of the country. When this buying power is taken out of the market the market will collapse. Rural demand and ability to purchase are essential to the continued operation of factories and all industry. These factors must be taken into consideration in connection with the developments in both the cotton and the wheat belt.

An agricultural minority cannot be allowed to rule by coercive methods, but it is essential to a healthy balanced national life. Adjustment and stabilization of its place in this national life is a problem worthy the best thought of the nation's leaders and a problem made pressing by current developments.

## "KEEPING OUT OF WAR."

Central and Eastern Europe is a ferment. It has been held down artificially but for long periods successfully. It is full of the most primitive hatreds. Peoples different in race, nationality, culture and traditions, prejudiced, acquisitive and dangerous, have been held together and kept from the full play of their natural antagonisms.

It used to be said that if Austria-Hungary did not exist it would have to be created. That was because in spite of despotism and autocracy it held together varieties of peoples naturally antagonistic.

There was the possibility of a federation of these peoples who had been accustomed to the dual monarchy, a confederation which would give each nationality local self-government and federated parity and policy. No one knows or could know in such a conglomeration of peoples what would be the wisest policy. They have concentric interests. Disunited they have nothing but antagonisms. Federated they might have found a compromise valuable to the peace of the world in their economic interests.

What blocked the more rational scheme? Chiefly, it seems, French military strategy. French policy broke this possibly benevolent union into the smallest separate nationalistic parts, to play one against the other so that in their conflicts they never should attain a military competency on the continent to challenge her own.

Austria proper was reduced to a starving principality. Hungary was deprived of lands and exposed to the Roumanians who marched in and looted Budapest. Czecho-Slovakia was given the independence which it deserves, but put in competition with other states when it might have been in coöperation with them.

French policy is to dominate central Europe or keep it in a hopeless ferment. It is to strengthen Poland as an ally and a check against Germany; to check Italy with Jugo-Slavia; to keep that disorderly pocket of Europe so occupied with its own troubles that no enemy can come west—to check Italian expansion, to take away German territory, to throw Polish barriers in between Germans and their own people.

We are not condemning France for trying to protect her future, as nations have always done, by forestalling rivals and breaking up combinations deemed threatening. We may think her policy is not altogether wise, is even emphatically unwise. But it is at least a policy, formulated by a very intelligent people with far more experience in international relations than we. Whereas, we, knowing nothing of Europe, are in a poor condition to judge what is wise or unwise at least for France. What we can see or ought to be able to see is that French policy is based on French interest and not on a utopian passion for universal justice and perpetual peace.

The terms of settlement of the treaties made at Paris, of which the covenant is an "inextricable" part and the league of nations the guarantor, are predicated on national fears and interests and they insure future wars. Do we want to be in them as member and agent of the league as a guarantor?

## WHAT DISTRUST OF CHICAGO POLITICS MAY MEAN.

[Kewanee Daily Star Courier.]

Illinois has 6,485,098 people living within her borders. This is the official census for the state, just announced. The increase over 1910 is 846,507. It is of interest to note that, of our total state population, there are 3,053,017 living in Cook county. It is thus to be seen that almost one-half of the total number of people living within Illinois reside within the boundaries of one county. The rate of gain for Cook county is much greater than for the rest of the state. There was a 26.9 per cent gain for Cook county and but 15 per cent for the entire state. All this lends further reason to the imperative call of the downstate people that some restriction be placed as soon as possible on the Cook county legislative representation. Action must be taken before long, or the more rapid growth of Cook county will make it too late.

## A LINE O' TYPE OR TWO

Hub to the Line, let the quips fall where they may.

IN the good old days Republicans voted the Republican ticket, and the Democrats the Democratic. But nowadays innumerable voters chew their tags. You meet Republicans who consider Harding a lemon, and are uncertain whether they shall vote for Cox or not vote at all; and you meet Democrats who consider Cox a quince, and have joined Harding clubs. It all seems very complicated, and the result of the election as gloriously uncertain as the law; but when election day comes there probably will be an old-fashioned landslide, one way or the other.

**The Season Opens.**

Sir: On page 96 of the S. E. P. for Oct. 9, a gent shoots his cuffs. W. S.

"WHEN a party fails in statesmanship . . . it should be retired, that its leadership may be reformed," says Mr. Hoover, in formally giving his support to the Republican ticket. Which is only another way of expressing our theory that it is nearly always safe to vote for the party out of power. This, as Mr. Hoover agrees, is the real issue, of which the league and the tariff are mere subdivisions.

GOING SOUTH FOR THE WINTER.

[From the Boston Traveler.]

Question—Are there any prohibition laws similar to our 18th amendment in Honduras or Cuba? Is there in either of these countries any law corresponding to our Mann act. B. B. L.

Answer—Neither Cuba nor Honduras has a national prohibition law, or any law corresponding to our Mann act.

O SHADE of Claude Debussy, for whom the bells of hell or heaven go tingalingaling (for wherever you are it is certain there are many bells—great bells, little bells, bells in high air, and bells beneath the sea), how we should rejoice that the beautiful things which you dreamed are as a book that is sealed to most of those who put them upon programmes; for these do not merely play them badly, they do not play them at all. Thus they cannot be spoiled for us, nor can our ear be dulled; and when the few play them that understand, they are as fresh and beautiful as on the day when first you set them down.

**Police Protection, Perhaps.**

Sir: A houseman at a Chicago hotel gets six months for robbing a guest. Query: How does the management get by? PAT KAY.

CONSIDERING hotel profits in Boston, Mr. Gallagher, U. S. District Attorney, says, "It is hard to believe that business men, dependent on the public for a livelihood, can go on from day to day, without conscience and common honesty, levying such tribute on their fellow-citizens." We should amend that to read, "It is easy to believe," etc. The Tribe of Gouge is as old as civilization.

BRIGHT SAYINGS OF THE BETTER HALVES.

Sir: Traversing the Cave of Winds, I bumped my head against a stalactite. Friend wife came up in the pinch with "Watch your stoop." Applause from guide and others of the party. H. A. P.

"THE meals you eat here make you think of home," advertised a restaurant in Marinette, Wis. They do, no doubt.

**We Are Seven.**

On board the Prins Hendrik, Sept. 20.—Here, on this boat, I've met and talked with Einstein, himself; and he is all right! He has shown the keenest interest in my personal (as distinguished from my own) attitude to his theory of Relativity; and I rather pride myself that I've convinced him that he is on the right tack. He was like a child in his delight at meeting one of the seven other persons in the world intelligent enough to comprehend what he thinks he means; but, modestly, I told him all about you, too; and he says [he has just gone to his cabin, a bit uncertain as to the Scotch we've had here in the North Sea] that as soon as he thinks of a good one he'll make the Line—although, even as he playfully boasted, he seemed to think that the Line, Itself, might be proved to be an etherized defiation from the sheer. F. D.

"THE crew of the train," relates the Elgin News, "fired at the men with revolvers, and nearly succeeded in wounding one of the bandits."

ANOTHER SOUL IS DEVASTATED.

[From the Spring Valley Gazette.]

Manager Cassidy of the Hick's park baseball team believes he has unearthed a conspiracy among members of his team to throw the baseball game last Sunday. His suspicions were aroused when he discovered that three of his players had money invested in a baseball pool. The score in Sunday's game was 5 to 0 in favor of the Park team at the end of the fifth inning. Some of the stars commenced playing like amateurs until Princeton secured the lead by scoring six runs in the next two innings. The manager is brokenhearted over the disclosure.

HOW wonderful are the adventures of some souls among masterpieces! Critic Krehbiel finds the playing of a Brahms concerto by Gabrilowitsch unsatisfactory—not, of course, because the pianist panned the critic some time ago for panning Mahler; and Critic Finck finds the concerto overlong and overburdened, and the entire second movement unnecessary—not, of course, because he is congenitally incapable of appreciating Brahms. There is one very successful reply to the persons who say, or parrotize, that "Brahms is dull." Ask them to point out the dull measures, to give chapter and verse.

**"How to Listen to Music."**

Sir: My effort to soak up some culture during a visit to a Boston Pop concert was hampered by nervous apprehension lest the waitresses serving soft drinks on the main floor drop or rattle their trays of glasses and dishes; but I never heard a clink. If you shut your eyes you can really enjoy the music. C. D.

"WANTED—A good woman for housekeeper. Thomas Gritton, Tipton, Ia."—Cedar Rapids Republican.

No Afrodeets need apply.

WHY NOT FINGER-BOWLS?

Sir: I happened on a reunion of deaf and dumb folks in southern Indiana the other day. What was it the height of when some thoughtful soul placed a pitcher of water and a glass on the stand beside the principal speaker? PUNK.

YOU learn from the ad that "four million Perfection Heaters are now in use and are protecting thousands of homes daily." And you may figure, if you have time, how many heaters are required in each room.

PRAY EXCUSE OUR YAWNING.

Sir: I nominate as leader for the cross-country hikes of the Immortals, Mrs. Lightfoot, President of the Pathfinders' Club of Austin, Tex. GENE.

"SOVIET Army Facing Dissolution."
Dissolution follows disillusion.

GOSH! BUT WE'RE SLEEPY!

Sir: May I not suggest a cursory examination for Sam Damm of Dickens, Ia.? D. B. A.

BEFORE we doze off we may as well record that Florence Ice won a prize for cake-making at the Minnesota state fair.

SAY IT YOURSELF.

[From the Davenport Times.]

Exclusive room in beautiful private home on hill for gentleman on two carlines. 986, Times.

"I AM not a superman," says Comrade Harding. And bang! goes another illusion. B. L. T.

## How to Keep Well. By Dr. W. A. Evans.

*Questions pertinent to hygiene, sanitation, and prevention of disease, if matters of general interest, will be answered in this column. Where space will not permit, or the subject is not suitable, letters will be personally answered, subject to proper limitation, and where a stamped, addressed envelope is inclosed. Dr. Evans will not make diagnosis or prescribe for individual disease. Requests for such service cannot be answered.*

[Copyright, 1920, By Dr. W. A. Evans.]

### MUMPS.

MUMPS is generally regarded as a disease of minor consequence. "I never have known a second attack," Kerley says, "a relapse, or a death from the disease."

Nevertheless army sanitarians did not look with complacency on mumps. They knew that in all wars mumps ranks high as a cause of disability. In 1915 mumps ranked fifth among the causes of disability in the United States army.

I have known of a school being broken up and the students sent home for the remainder of the session by reason of an outbreak of mumps. The managers of children's homes and asylums and the proprietors of boarding schools know that mumps periodically greatly disturbs the routine of such institutions.

Mumps affects people of all ages, but children between 5 and 15 are most susceptible. It is milder and freer from complications in children who have not reached puberty.

The cause of the disease is supposed to be a coccus. Doctors Wollstein and Herb have produced an inflammation of the parotid gland by injecting a culture of this coccus into the duct. As is the case with measles, the disease becomes infectious very early—in fact, before the appearance of typical symptoms.

This fact makes a recent discovery of Dr. D. M. Cowie of importance. In examining the inside of the cheeks of mumps patients he found a characteristic mumps spot. He separates the cheek from the teeth with the handle of a tablespoon. In cases of mumps he finds a characteristic small spot opposite the second molar tooth of the upper jaw. At this point, if mumps be present, he finds a small elevated, usually pale, spot about one-tenth of an inch in diameter and with a depressed red center.

Around this there may be red patches here and there. This spot with the red center is the opening of the duct which drains the parotid gland—the gland which is enlarged in mumps.

Cowie says this spot becomes changed in color and stands up like a teat before the appearance of any other symptoms of mumps. Other writers have said if the interior of the mouth is closely examined signs of mumps will be found there several days before any other symptom of the disease appears. In other words, mumps starts as a redness of the mouth and throat and the infection later travels up the duct to the gland.

The hopeful aspect of these observations is that they indicate a way to diagnose the disease before many people have been exposed to it. When a case of mumps has been diagnosed the child must be kept away from other children until the enlargements have returned to normal. The quarantine period for mumps is a long one.

Even a more helpful suggestion was one which Dr. Hess made several years ago. Mumps broke out in a children's home with which he was connected. He drew one-fifth to one-quarter of an ounce of blood from a child recently recovered from mumps and injected it into the muscles of a child that had not had the disease. Seventeen children thus injected escaped mumps, although freely exposed to it. This method of vaccination should be especially helpful in institutions.

**TAKE MORE EXERCISE.**

Mrs. R. D. R. writes: "Is Epsom salts a good reducer, as I would like to lose weight? I have heard it will reduce. I am not afraid to diet. Would like to lose around thirty-five pounds."

REPLY.

Epsom salt baths will not cause you to reduce. To reduce, exercise more and eat less. Eat no candy, deserts, or other food in which sugar enters, and no bread or other food in which flour enters.

**CREMATION OF WARTS.**

Mrs. P. writes: "Get a 10 cent stick of nitrate of silver. Wet one end of the stick in water and rub it on top of every wart. The wart will turn black and disappear in a couple of weeks. If stubborn, however, make a second application. It is harmless, inexpensive, and sure. Must not, however, be used for moles."

**THERE ARE SUCH CASES.**

E. K. writes: "1. In your experience have you ever heard of a second attack of lues in the same person?

"2. Does one attack confer lasting immunity?"

REPLY.

1. Yes.
2. As a rule, yes.

**LUCKY AND DOESN'T KNOW IT.**

G. F. R. writes: "Is a lot of swimming good for a lean boy of 16 years? I like swimming, but if it will keep me from getting fat I would rather stop."

REPLY.

Swimming in clean water is good, healthful exercise, but it will not make you fat.

**BICYCLE WON'T HURT YOU.**

G. K. writes: "Is bicycle riding likely to prove harmful to a young man of 20?"

REPLY.

No. Bicycling is fine exercise, good for old and young and those in between.

**CHANGE DIET A LITTLE.**

Mrs. E. B. S. writes: "1. My baby, aged 21 months, is exceptionally thin for her age. She weighs only twenty-two pounds. She feels well and eats well, but does not seem to gain.

2. I give her the following meals daily: 7 a. m., glass of milk; 9 a. m., oatmeal with milk; 10 a. m., orange juice; noon, chicken broth and cooked fruit or one egg and glass milk; 3 p. m., glass of milk; 5 p. m., mashed potato and glass of milk; 8 p. m., glass of milk."

REPLY.

1. She is practically heavy enough. The correct weight for her age is 22 to 24 pounds.
2. Give her a little less milk and more bread and butter, vegetables such as spinach, other greens, and soups.

## FRIEND OF THE PEOPLE

*Letters for this department must be signed with names and addresses of the writers.*

**FORFEITING A VOTE.**

Chicago, Oct. 10.—[Friend of the People.]—I should like to know if I am a qualified voter. I moved recently, to be exact, the first of October. On the second day of October I went to register but was told that I could not vote, as I had not lived the required thirty days in the precinct, or sixty days in the ward, etc. I have lived in this state for thirty-three years and have lived in the county twenty-two years. I do not see why I should be deprived of my vote. W. S.

You could not register for voting in the new precinct of which you are now a resident, but you could have gone back to your former precinct to register. The thirty days' residence must be immediately prior to day of registration.

**BAD TEETH.**

Chicago, Oct. 11.—[Friend of the Soldier.]—I want to know if the government is responsible for the condition of a discharged soldier in regard to teeth.

I suffered with an abscess while in Camp Jackson, being confined to the base hospital for three weeks and had two teeth extracted.

This dentist work will cost me considerable, and would appreciate any information I can get in this matter. H. J. S.

The government stands expense of treatment of any soldier for any disability contracted while in the service or illness resulting from disability incurred while in the service.

Your case will have to be decided by the government examiners. As you live in Chicago, go to the U. S. Public Health Service examiners, sixth floor, Leiter building, 14 East Congress street, where you will be given a thorough examination. It is possible that they will arrange for you to have the necessary dental treatment.

**CASHING IN.**

Chicago, Oct. 11.—[Friend of the People.]—Could you tell me please if war savings stamps may be cashed in? Where shall I apply? J. M. H.

Write to the postmaster, Chicago postoffice, Chicago, telling him the amount of war savings stamps which you wish redeemed, and in ten days he will notify you when and where to appear to have these redeemed.

If you do not hear within that time go to the cashier's office, main floor, Federal building, where the matter will be taken care of.

**OVERLOOKED PAY.**

Chicago, Oct. 8.—[To the Legal Friend of the People.]—A few weeks ago I had been working for a man. When I quit he did not pay me off, and now he refuses to send my wage by mail, insisting that I must come to him personally. I can't, without losing time and money as well. What can I do in this case? A. H.

Place the claim in the hands of an attorney. Statute authorizes recovery of attorney fees on a wage claim.

TRIBUNE LAW DEPARTMENT.

**DISCHARGE DESTROYED.**

Chicago, Oct. 10.—[Friend of the Soldier.]—I should like to know what procedure to follow in making application for the following:

1. A duplicate or certificate for army discharge which has been destroyed.
2. The $60 federal bonus.

I was discharged from Jefferson barracks in 1918. Any information will be appreciated. R. L. O.

Duplicate discharges are not issued, but you may secure a certificate of service by making application for it to the adjutant general, U. S. army, Washington, D. C.

After you receive your certificate of service send it to the zone finance officer, Lemon building, Washington, for the $60 bonus.

## MEMORY TESTS. CAN YOU ANSWER THESE?

**AMERICAN HISTORY.**

1. Who was in command of the U. S. naval force which captured Vera Cruz, Mexico, in 1914?
2. How long ago was it that the first telephone message was sent across the continent from New York to California?
3. What city was settled by John Winthrop and a colony of Puritans in 1630?
4. What war did the treaty of Ghent end?
5. When was the Columbian exposition in Chicago?
6. Who is said to have been the first child of English parents born in America?
7. To what king and queen was Columbus indebted for the money and ships which made possible his discovery of America?
8. Where is the great monument to Abraham Lincoln, in the crypt of which his body is buried?
9. In what war was the battle of Big Bethel?
10. When was the first protective tariff act passed by congress, and who was largely responsible for its construction?

**ZOOLOGY ANSWERS.**

1. Why is the pocket gopher so called? Because he has two pockets, one on each side of his face, in which he stores his food.
2. What sort of animal is the gibbon? The smallest of the manlike apes and is the only one which walks upright almost continually.
3. How long is it claimed that a tortoise can live? Hundreds of years—and go a long time without food.
4. What are the pointer dogs used for? To seek game for their masters.
5. Which is the largest of the man apes living in the forests of west Africa? The gorilla, often standing 6 feet high.
6. Why is the bat not considered a bird? Because it feeds its young with its milk, does not lay eggs, and while it flies it really has a preponderance of animal characteristics.
7. What color is the dormouse? Reddish brown with a short hairy tail. It usually sleeps in the daytime and feeds at night.
8. Why is the opossum called the "great pretender"? Because when it is attacked it lies quite still and pretends it is dead.
9. Do creatures which fly have hot or cold blood? If they fly they have hot blood in most cases.
10. What weapon of defense has the walrus? Great tusks, which it also uses for digging up shellfish on which it chiefly subsists.

## CLEVELAND WINS A PENNANT

## VOICE OF THE PEOPLE

*As but limited space can be given letters in this department, writers must confine themselves to 200 or 300 words. Unless they give their full names and addresses their letters will not be considered. No manuscript will be returned unless the writer sends postage for that purpose.*

**INTRASTATE RAILROAD RATES.**

Chicago, Oct. 8.—[Editor of The Tribune.]—This column on Sept. 20 contained a letter by Mr. W. H. Scott of Harlan, Ia., and saying in part: "Will you please state or have some official state some sane reason why a person through necessity (and at the same time working up business for the railroad) traveling over a distance of 100, 500, or 1,000 miles is required to pay a higher passenger rate than some one on a day's visit to a neighboring town, though on the same railroad and the same train, simply because the one traveling the greater distance is obliged to cross an imaginary state line?"

The condition which Mr. Scott describes is unfortunately true. When the interstate commerce commission began consideration of the railroads' applications for increased rates the National Association of Railway and Utilities commissioners, composed of the members of the State Regulatory commissions, appointed three representatives to sit with the commission and formulate recommendations to the various state commissions. On July 31 the commission announced its decision, and the three authorized representatives of the state commissioners' association issued a formal statement recommending the granting of rates on state freight and passenger traffic corresponding with those fixed by the interstate commerce commission on interstate traffic. In regard to passenger rates, to which Mr. Scott specifically refers, what has been the result? Sixteen state commissions have allowed advances in state rates corresponding to the interstate advances; thirteen state commissions have denied the carriers' applications for increases, six have allowed tariffs to be filed at the rates placed in effect, subject to review, and one commission has denied the carriers' applications on technical grounds. The varying actions taken by these various state commissions, contrary to the recommendations of their own authorized representatives, have all been chronicled in the columns of THE TRIBUNE. It should be recalled in this connection that the percentage increases allowed by the interstate commerce commission were based on total traffic figures for all roads in each rate making route. These include, of course, figures for state traffic. In addition the commission's estimates were made on the assumption that intrastate rates, both freight and passenger, would be made comparable to interstate rates.

Obviously the condition to which Mr. Scott calls attention is discriminatory and unfair, but certainly in the light of these facts the railroads of the country cannot be called in any way responsible.

HOLCOMBE PARKES.

**THE OBSERVANT PIANO TUNER.**

Lynchburg, Va., Oct. 7.—[Editor of The Tribune.]—I am a piano tuner by trade. Today I was working in the public school at Appomattox. While tuning a piano in the schoolroom I happened to glance up and there hung a picture of Jefferson Davis, and a short distance away was one of Lee, and another one of Stonewall Jackson, and two or three others of generals who fought in the confederacy. GEORGE GREER.

**SOUNDS MORE LIKE RUSSIA.**

Chicago, Oct. 10.—[Editor of The Tribune.]—Some fifty years ago Macaulay, the historian, wrote as follows:

"The day will come in the United States when the multitude, distressed by hard times, will be called upon to choose a legislature. On the one side is a statesman, preaching patience, respect for vested rights, strict observance of public faith. On the other are demagogues ranting about the tyranny of capitalists and usurers. I seriously apprehend that the people of the United States will in some such season of adversity do things which will prevent prosperity from returning; that they will act like people who should in a year of scarcity devour all the seed corn and thus make the next year a year not of scarcity but of absolute famine. There will be, I fear, spoliation; the spoliation will increase the distress; the distress will produce fresh spoliation.

"When a society has once entered on this downward progress there is nothing to stop it. Either civilization or liberty must perish. Either some Cæsar or Napoleon will seize the reins of government with a strong hand or your republic will be as fearfully plundered by barbarians in the twentieth century as the Roman empire was in the fifth; with this difference, that the Huns and Vandals who ravaged Rome came from without, while your Huns and Vandals will have been engendered within your own country by your own institutions." C. F. H.

**OPEN AND SHUT.**

Salem, Ill., Oct. 8.—[Editor of The Tribune.]—I am glad "A Daughter of the American Revolution" has opened the subject of the Irish in the revolution, for the idea that America should help the Irish on account of the help the Irish gave in the revolution has been too often put forward.

Two of my revolutionary ancestors were Irish, but they were Protestant Irish, whose parents had been driven into this country for religious freedom, and the natural sympathies of their descendants are with Ulster.

The Irish in the revolution fought for America, not Ireland; they stayed here and raised their families here and their descendants today are receiving the benefit of their valorous service, owing no debt to any other country.

It must not be forgotten that many revolutionary soldiers were also of English blood, notably our beloved George Washington. Would it not be just as consistent, then, to say we should go to war for England's sake?

"ANOTHER DAUGHTER OF THE AMERICAN REVOLUTION."

## THEY'RE NOT FALLING FOR THE DECOY

[Reid in Canton (Ohio) Repository.]

# "MEN FIGHT FOR HOME, COUNTRY; LEAGUE NEITHER"

## Hea of Foreign Warring Repellent to Yank.

BY CAPT. E. V. RICKENBACKER

It is a solemn thing to go out to kill or be killed. Most men do not like to go. They go because duty forces them. Their sense of duty to their country is stronger than their sense of self-preservation. They face death because they feel they ought to protect what they love at home.

That is what makes spirit in an army. The West Pointer calls it morale. Without this fighting spirit a soldier is not worth much, and an army is no army at all. Every soldier knows this. And so he asks:

"How are you going to get the proper fighting spirit into American troops when, under article 10 of the league of nations covenant, they are called to fight for Poland against Russia, or for Roumania against Bulgaria, or for Greece against Turkey?"

**When Inspiration Dies.**

What is there to nerve a man against death in the thought that, by his death, he will help one of these foreign countries retain a territory as big as Long island and prevent another country from getting it? Will that thought console him when his mind turns to the mother or wife in America? Is there any inspiration in it? Does a man die gladly for anything so foreign and so sordid?

The soldier who has stood by the charred flesh and bones of a comrade knows there is no spirit or consolation in any of these things. He knows men cannot fly willingly into the face of death for any such causes.

The whole thing is impossible. To a soldier of the line it is simply unthinkable. To him all talk about making the world safe for democracy by fighting boundary wars all around the globe means just nothing at all. You might as well tell him to die for the blue sky as to die for boundary lines everywhere and for democracy in general.

**An Army Without Morale.**

I have never seen a soldier or an army that could get the fighting spirit in such a cause as that. Neither has any other American soldier. An American army that had no other inspiration would be an army without spirit, without morale; it would be no army at all. I defy any soldier to imagine a fighting American army under these conditions.

In August, 1918, sixteen American aviators were lined up at Clarmont, France, to go to the front. They shook hands with everybody and said good-by.

An engineer officer asked the captain in charge of the aviation group: "Why all this gloom?"

The reply was: "Well, those American machines have no protection; as soon as a bullet hits that gasoline tank it will take fire and the men have no chance to get away."

A month later the engineer again met the captain and asked whether the men had come back.

"They never came back," was the simple answer.

They never came back! Do men do these things as they go to breakfast or board a street car? Do they do these things for political theories or for general principles, or for a miserable piece of land that some foreigner covets and some other foreigner will not give up?

# LEAVES TO BURY SON WHOSE FATE SHE FORESAW

MRS. E. J. BULGIN. [Hartsook Photo.]

Mrs. E. J. Bulgin, whose premonition that her son was in serious danger was followed by the news of his death, is on the way to her home in Portland, Ore., for his funeral. Mrs. Bulgin was visiting her sister, Mrs. Peavey, 1942 North Harding avenue. So strong was her feeling that some great calamity hovered over the young man, Arthur, 23 years old, that she wrote warning him to be careful.

# CITY NEWS BRIEFS

FRIENDS OF IRISH FREEDOM will talk tonight in St. Anne's auditorium.

SAFE WEIGHING 450 pounds carried away by burglars at Sinclair oil station, Jackson and Ogden.

ARRAIGNMENT OF SEVERAL alleged food profiteers and violators of the federal prohibition laws is scheduled for this morning before federal Judge Kenesaw M. Landis.

SAUL BARON, auctioneer, two other men, and a woman arrested for receiving stolen property in connection with fur theft.

WILL OF LATE Henry Gilsdorf, disposing of $250,000 estate, found among some old papers by employé of Chicago Title and Trust company.

DETECTIVE SERGEANT EDWARD GRIMM shot in right thumb by James McBride, alleged auto thief, who got away.

# CROWE CITES HIS WORK AS JUDGE IN CRIMINAL COURT

At a meeting last night in Italian hall, Clark and Erie streets, Judge Robert E. Crowe, Republican candidate for state's attorney, stated that he had found the Criminal court nine years behind in its work a year ago September; that in ten months under his administration as chief justice, with four less judges working with him than had worked there the year previous, he brought the Criminal court up seven years in its work.

The annual report he made to the judges of the Circuit and Superior courts, he said, shows that under his administration more indictments were reutrned, more were tried, more murderers were convicted, and more criminals sent to penal institutions than ever before in the history of the Criminal court for a like period. He cited the report of the Chicago crime commission to show that as a result, during the first eight months of this year, the number of murders committed in the city of Chicago was less than half as many in the corresponding period of the year previous.

## *Crippen, Hookworm Victim Hungry, Sleepy, Cheerful*

Capt. Philip R. Crippen, ill of hookworm disease, is the hungriest and sleepiest man in Chicago, but hopes to leave Jefferson Park hospital in two weeks, rid of the sleep producing parasites and without permanent injury.

"The treatment of my disease leaves me as hungry as a bear," said Capt. Crippen yesterday. "I also have an unusual weakness and a desire to sleep which I have trouble in controlling."

Dr. Herman N. Bundesen, health department epidemiologist, continued to prescribe large doses of thymol for his patient.


LESCHIN Inc.
318-320 So. Michigan Avenue

Beautiful Fall Dresses
Silk and Cloth

This is another of those value-events which have earned for Leschin its reputation of the utmost in style at least expenditure.

$65

Gorgeous models for street and afternoon in the most favored modes and fabrics, all imbued with that style so truly Leschin. Early selection advised.

Regular prices to $125

Extreme Values in
OVERCOATS

The greatest outer-garment exhibit in this country, embracing the cream of the product of the most noted overcoat makers---their finest fabrics and weaves, smartest models, richest patterns and colors.

Featuring Wonderful Values
$45 $55 $65
Others at $40, $50, $60 to $150

The Home of the Overcoat—Fourth Floor

THE HUB
Henry C. Lytton & Sons
State and Jackson—on the N. E. Corner



And Now—McGraw Cords

8000 Mile Guarantee 1/2 Price

Brand New Tires—Fully Guaranteed

HERE is another rousing tire sale—another one of the great half-price sales that are bringing Chicago's tire users to this store. All are brand new, first quality cord tires, guaranteed by the maker, The McGraw Tire & Rubber Co., for 8,000 miles. McGraw cord tires are as good as the best tires made, and the full 8,000-mile guarantee makes this the greatest of all tire values.

*Read below what you save:*

| Size | Ribbed Tread List Price | Ribbed Tread Our Price | Non-Skid Tread List Price | Non-Skid Tread Our Price |
|---|---|---|---|---|
| 30x3½ | $32.55 | $16.27 | $34.25 | $17.12 |
| 32x3½ | 46.50 | 23.25 | 48.95 | 24.47 |
| 32x4 | 59.10 | 29.55 | 62.20 | 31.10 |
| 33x4 | 60.50 | 30.30 | 63.80 | 31.90 |
| 34x4 | 62.25 | 31.12 | 65.55 | 32.77 |
| 32x4½ | 66.55 | 33.27 | 70.00 | 35.00 |
| 33x4½ | 68.30 | 39.15 | 71.90 | 35.95 |
| 34x4½ | 70.10 | 35.05 | 73.75 | 36.87 |
| 35x4½ | 71.85 | 35.92 | 75.60 | 37.80 |
| 36x4½ | 75.75 | 37.87 | 77.40 | 38.70 |
| 33x5 | 83.15 | 41.57 | 87.50 | 43.75 |
| 35x5 | 87.15 | 43.57 | 91.75 | 45.87 |
| 37x5 | 91.35 | 45.67 | 96.15 | 48.07 |

*Every Tire Guaranteed for 8,000 Miles*

Second Floor

The Store of To-day and To-morrow
THE FAIR
Established 1875 by E. J. Lehmann
State, Adams and Dearborn Streets



Edward Henry Harriman
*A tribute by an associate of the late railroad builder*

"His were not the ways or the gift of the easy boss.

"His genius was the genius of the conqueror, his dominion was based on rugged strength, iron will, irresistible determination, indomitable courage, a tireless toil, amazing intellect and last but not least, qualities of character which command men's trust and confidence."

An extract from

OUR ECONOMIC AND OTHER PROBLEMS
By Otto H. Kahn

AT ALL BOOKSELLERS Net, $4.00

GEORGE H. DORAN COMPANY Publishers
244 MADISON AVENUE, NEW YORK

DORAN BOOKS

# BRITISH MINERS' EARLY VOTE IS AGAINST PEACE

## Owners' Terms Seem to Be Defeated.

LONDON, Oct. 12.—[United News.]—Returns from widely scattered mining districts bear out earlier predictions that the workmen are opposed to acceptance of the colliery owners' proposals for industrial peace.

In Northumberland, for example, four collieries returned a vote of 1,440 against and 564 for; two collieries in South Wales voted 2,586 against and 611 for; two in Lancashire showed the greatest feeling of dissatisfaction, throwing down the proposals by more than ten to one. The vote there was 2,339 to 218.

**May Be "Radicals."**

It may be true that these districts are the centers of the "radicals," but there is nevertheless a feeling that the entire country, when the vote has been tabulated, will have shown itself to be decidedly adverse to the proposed settlement.

There is, as a result of the announcement, a feeling of uneasiness not only in mining regions but elsewhere throughout England. Feeling is growing, too, that the leaders who are apparently to be forced to decide the question of a strike can do little else than accede to the wishes of the radicals and order the industrial war to begin.

**Miners Are Suspicious.**

The miners' attitude is due, it is felt, to suspicion and misunderstanding. Asked to give guarantees that they will produce a certain minimum in return for receiving a wage increase first of 1 shilling a day and later of 2 shillings, they feel that they are being tricked into doing more work.

The total vote will be tabulated on Thursday and a decision will be reached, it is believed, by Saturday.

**GEN. CURRIE TO VISIT CITY.**

Gen. Sir Arthur Currie, K. C. B., C. M. G., commander of the Canadian forces in the great war and now principal of McGill university, Montreal, will visit Chicago Tuesday, Oct. 12, under the auspices of the McGill Alumni association and the Canadian club, it was announced yesterday.

# MOTHER-IN-LAW OF WANDERER WATCHES CHOOSING OF JURY

Mrs. Eugenie Johnson, mother-in-law of Carl Wanderer, on trial for the murder of his wife and an unidentified stranger whom he hired to rob her, sat in Judge Pam's courtroom yesterday waiting for the jury to be completed.

MRS. EUGENIE JOHNSON.

With her was her son, Carl Johnson. They will be among the first witnesses called by the state. With only four men needed to fill the jury box, and three of these tentatively accepted, a special venire of 100 men was questioned without obtaining the twelfth man.

Almost all admitted fixed opinions regarding Wanderer's guilt. Another special venire has been called for today, and it is hoped the trial will be under way by this afternoon.

# THREE IDYLS OF MOUNTAIN LIFE; DEATH IN TWO

Lexington, Ky., Oct. 12.—[Special.]—Passengers arriving today from southern Kentucky bring stories of a mountain feud, a brawl, and an incident of an untoward word.

Death is the climax of two stories.

The first says that at Stearns, McCreary county, Ky., Wolford Hill is alleged to have killed Luther Hatfield, 14, stepson of Claben Dolan, and wounded Lay Dolan, son of Claben.

The two boys, it is said, were going along a road when they met Hill. Hill, it is alleged, took refuge behind his wagon and opened fire on the boys, shooting out Hatfield's eyes and several of his teeth. Hatfield is dead. The Dolan boy may not recover. Hill was arrested. There had been a long feud over a path across some land.

The second story is that at Winfield, Tenn., many passengers saw Jackson West, his nephew, Culture West, and A. B. Slaven in a tussle which ended when Culture West is said to have shot Jackson West, then wounded Slaven, who, lying on the floor, drew a pistol and killed Culture West.

The third story says that at Worley, George Ford and Joseph Calhoun clashed when Ford said something to one of Calhoun's children. Calhoun fired at Ford, who clinched with and knifed Calhoun.

Calhoun may die.

## U. S. Dirigible, Bought in France, Flies 159 Miles

Washington, D. C., Oct. 12.—The army dirigible Zodiac, an airship purchased from the French government, flew from Langley field, Virginia, to Washington and back yesterday, taking moving pictures and traveling 159 miles.


# CARSON PIRIE SCOTT & CO

Announcing A Special Selling of

## Whittall Anglo-Persian Rugs

These well-known and highly esteemed rugs are now the subject of a special and very timely selling.

The assortments are widely varied as to size, so that the different home needs can be easily met. The rugs are all in the soft rich colorings of the finest Orientals and patterns also follow the Orientals in designs.

**Prices—According to Size, $11.50 to $289**
**Sizes from 22½x36 Inches to 11¼x15 ft.**

There is given here a definite list of the sizes and prices. It may be used for convenience in selecting.

| Size | Price | Size | Price |
|---|---|---|---|
| 22½ x 36 ins. | $11.50 | 8 ft. 3 ins. x 10 ft. 6 ins. | $153 |
| 27 x 54 ins. | $17.25 | 9 ft. x 12 ft. | $170 |
| 36 x 68 ins. | $27.25 | 9 ft. x 15 ft. | $231 |
| 4 ft. 6 ins. x 7 ft. 6 ins. | $58 | 10 ft. 6 ins. x 13 ft. 6 ins. | $260 |
| 6 ft. x 9 ft. | $104 | 11 ft. 3 ins. x 15 ft. | $289 |

Other Very Fine Wilton Rugs Are Offered Now at Prices Specially Reduced.

*Seventh Floor, North.*



# Are you pounding away your energy?

FRESH and vigorous in the morning—yet long before the day's work is done you begin to tire. By half-past three or four fatigue is stealing your strength.

This fatigue decreases the amount of work you can do. It makes pleasure less enjoyable. It lowers your resistance to disease.

A certain amount of fatigue is natural and inevitable—but too many men and women waste much of their precious energy.

One of the greatest of these wastes comes from pounding away your energy on hard, modern pavements. If you are a person of average activity you take 8,000 steps a day. Every step you take with hard leather heels or "dead" rubber heels acts as a hammer blow to your nervous system. The constant repetition of these jolts and jars tends to exhaust your energy—to produce that tired-out feeling you so often experience.

*Remove this cause of fatigue*

You can do much to prevent this condition. You can eliminate the shocks of pounding hard heels on still harder pavements. O'Sullivan's Heels are especially made to absorb these jolts and jars.

To secure the resiliency, the *springiness* of O'Sullivan's Heels, the highest grades of rubber are blended by a special formula. With this blend of live, springy rubber are "compounded" the best toughening agents known. The "compound" is then "cured" or baked under high pressure.

By this means O'Sullivan's Heels are made to absorb the jolts and jars of walking. Moreover, the same process that makes O'Sullivan's Heels resilient gives them their great durability. O'Sullivan's Heels will outlast three pairs of leather heels—they often outlast two pairs of ordinary rubber heels.

Stop pounding away your energy. Go to your shoe repairer today and have O'Sullivan's Heels put on your shoes.

*Every step a hammer blow*

*Advancing civilization has covered over the soft dirt streets and paths of years ago with layers of hard, unyielding pavement. When we walked on country roadways the earth itself cushioned the jolts and jars of walking. Then, leather heels served their purpose. But today hard heels are doomed.*

*With every step on leather heels or "dead" rubber heels you are pounding away your energy. Each step acts as a hammer blow to your nervous system—tends to exhaust your strength. Yet you can prevent this needless waste of energy. O'Sullivan's Heels absorb the shocks that tire you out.*

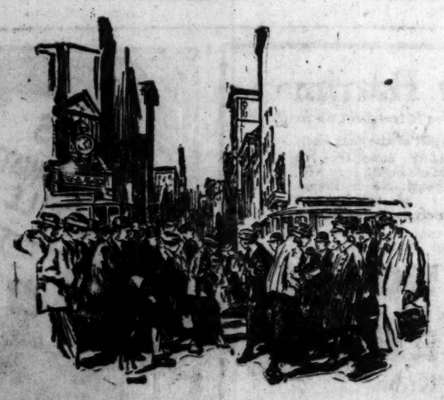



Stylebilt H CLOTHES

# STYLEBILT
## Suits And Overcoats
## $40

and $45, $50, $55, $60 and up

NO CLOTHES maker in America could make clothes good enough for us, so we make them in our own shops and sell them in our own stores at one-profit-over-cost. You might equal the price *or* the quality, but you can't equal the price *for* the quality.

*100% All Wool Fabrics*
*Hand-Tailored Workmanship*
*Styled By Our Own Designer*
*Sold Direct From Maker-To-Wearer*

The HILTON COMPANY

State Street, Corner Quincy

*Clothes Shops in Principal Cities*

Newark New York Brooklyn Pittsburgh Philadelphia Chicago



*"The Original Sample Shop"*

# Victory SAMPLE SHOPS

Suite 1210-1211 Stevens Bldg., 17 N. State St.

*Do You Wear a Sample Size COAT---SUIT---DRESS?*

## Suit & Coat Sale
*ALL THIS WEEK*

Group No. 1
**$39.75**
*Values to $65.00*

Sample Coats and Suits of delightful novelty and charm. A large collection in Duvetyn, Veldyne, Yalama, Tricotine, Camelia, Silvertone, Goldtone. Plain and fur-trimmed. All popular shades.

Group No. 2
**$55.00**
*Values to $85.00*

A splendid selection of better grade Sample Coats and Suits, fur trimmed and plainly tailored. Suitable for Fall and Winter wear. Duvet de Laines, Bolivias, Peachblooms, Tricotines, and Silvertones. Many new shades.

The Greatest Values in Chicago



Mandel Brothers
Third floor

**Milanese jersey silk petticoats special, 8.75**

New, well made petticoats of an unusually heavy mi-

lanese silk jersey. Some with over-flounces, others with over-flounce effects. See the sketch.



EDUCATIONAL

RAG


*Advertise in The Tribune.*

# DIVIDED FLEET MENACE TO JAPS AS WELL AS U. S.

## Critics Say Tokio Must Keep Navy Intact.

BY CHARLES DAILEY.

[Chicago Tribune Foreign News Service.]

[Copyright: 1920: By The Chicago Tribune.]

MANILA, Oct. 12.—It is well established that Japan is considering the possibility of war with the United States for the domination of the Pacific. According to the best belief she hopes to defer the clash until she is firmly entrenched in China and Siberia and until, by clever political maneuvering, she can make it appear to her people that she is acting entirely on the defensive.

Japan realizes that America is opposed to war. She believes the long delay of the United States in getting into the world war is evidence of this and she holds to the belief that war with Japan over the Pacific problems would be unpopular with Americans.

**A Policy of Delay.**

Numerous incidents, occuring recently, indicate a Japanese policy along this line. Preferably she would wait five or ten years until the war trained men in the great American army have grown stale and the army has disintegrated into raw material. She believes that congress will not adopt plans for keeping the army developed on war scale and that the pressure for reform will result in cutting down the personnel. She has little faith in the league of nations and believes that through the renewal of the treaty with Great Britain she is likely in control of the Pacific. In ten years Japan believes she will be strong enough on the Asiatic continent to assert herself as mistress of the Pacific while at the same time America, Nippon thinks, will have become a latent giant.

**May Skip Philippines.**

Some believe that in the event of hostilities Japan will ignore the Philippines as she could not afford to divide her fleet. It would be easily possible, provided naval forces were available, to cut off American communications with the Orient after which, the Philippines could be dealt with at Japan's leisure.

The military strategists here assume that in the event of hostilities the American Asiatic fleet, being far inferior in strength to Japan's battle fleet, would naturally seek sanctuary in Manila until the American battle fleet appeared.

To detach a force against the American Asiatic fleet would weaken Japan's main fleet and it would not be safe while for the Asiatic fleet to venture an attack on the undefended Japanese and Formosan coasts because it would be barren of results in the absence of an occupation force to follow up.

The shock of war, military strategists say, would probably be felt in the neighborhood of Hawaii, the capture of which would be a means of cutting American communications. The success of this move rests on two contingencies, first Japan's ability to preserve her own line of communications by removing any danger of attack by the Asiatic fleet at Manila; second, the disposal of the American Pacific fleet before the Atlantic fleet would reach the scene of battle. The success of the first contingency is based on the success of the second.

The Atlantic fleet, it is suggested, might be held in the Atlantic by the menace of a European power or the closing of the Panama canal.

If the Pacific fleet were encountered single handed the Japanese assume that they would be victors. Then they believe they could seize Oahu with Pearl harbor and the city of Honolulu before the Panama canal could be opened and the Atlantic fleet liberated.

# Your Success Depends on Your Eyes

SUCCESS these days is more and more a matter of personal efficiency. And without efficient eyes to do your work capably, you cannot win the big positions that come to efficient people.

For success, you must see clearly and without strain. When you do, there is no limit to your attainments.

Have your eyes examined today and we will tell you whether you need glasses.

*For 34 years we have successfully served the people of Chicago. We guarantee you satisfaction.*

**Borsch & Company**

61 E. Adams St., Between Michigan and Wabash

## *Mazola—the choice of leading hotels, clubs, and railroad dining cars in America!*

WOMEN everywhere are finding out that lard is one of the most unsatisfactory of all cooking fats. It is absorbed into the food, making it heavy, soggy and indigestible at times. So much lard is taken up by the food during cooking that it becomes more expensive to use.

Mazola is 100% pure vegetable oil. It never penetrates into the food, but sears fish or meat over, and preserves all the good flavors. At the same time, it makes the food more digestible.

You too, should use Mazola for all cooking, baking, frying and sautéing purposes.

Thousands of people everywhere use Mazola as a delicious salad dressing, in preference to olive oil or any other vegetable oil. It costs about half what an acceptable grade of olive oil would cost.

*Selling Representatives*
CORN PRODUCTS REFINING COMPANY
213 East Illinois St., Chicago

MAZOLA

FREE Sixty-four page, beautifully illustrated Corn Products Cook Book. Write today. Corn Products Refining Company, P. O. Box 161, New York City.



# Economize *on your overcoat*

Get a good one of all-wool It will save the price of a new one later on

Hart Schaffner & Marx

We're selling Hart Schaffner & Marx overcoats at very low prices; the values are very high

**Maurice L Rothschild**

Southwest Corner Jackson and State

# HOLSTEINS TOP DAY'S BILL AT U. S. DAIRY SHOW

BY FRANK RIDGWAY.

The black and whites dominated the show ring yesterday, for it was Holstein day at the National Dairy show, Union stockyards. The giants of the dairy world drew an enthusiastic crowd. A train, chartered by 116 Holstein breeders from Green county, Wisconsin, arrived in the morning.

Iowa won first prize of $500 in the state herd awards for Guernsey cattle. Wisconsin State Guernsey Breeders' association was second, Minnesota third and Illinois State Breeders' association fourth.

Cedar Lawn Canary Paul, owned by Baird Bros. of Waukesha, Wis., was declared grand champion Holstein bull. The junior champion Holstein bull award went to Sir Luke Superior Segis of the Minnesota Holstein company's farm, Austin, Minn.

**Pabst Pontiac Madrigal First.**

Pabst Pontiac Madrigal, the 3 year old cow of Rock River farm, and owned by Mrs. Medill McCormick, was awarded first prize in the 3 year old Holstein class. This cow has a record of 25 1-5 pounds of butter in seven days. As a 2 year old she produced 12,120 pounds of milk and 1,525 pounds of butter in 280 days. She is the daughter of King Pontiac Champion.

The battle in the arena at last night's horse show gave both men and women opportunity to exhibit their horsemanship. Mrs. Belle Beach of New York drove the horses in the harness class entered by Broad View farm, Laporte, Ind. Mrs. Beach will drive the Broad View entries every night during the show.

**Mrs. Combs in Ring.**

Mrs. Louia Long Combs, who won many ribbons in the ring on the opening night of the show, showed several of the Long View farm's famous harness horses. Her Reputation with Revelation, the pair of harness horses that ran away with honors Monday evening, were in the tandem class in last night's events.

## He Notified Lincoln

Death of Springfield Man Who Told Martyr President of Nomination.

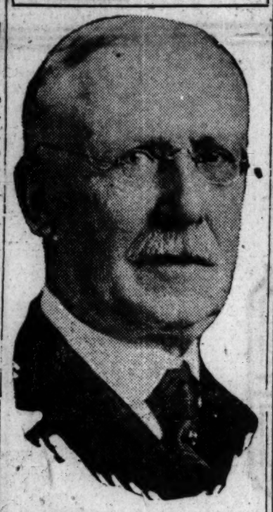

CLINTON CONKLING.

Springfield, Ill., Oct. 12.—Clinton Conkling, aged 78 years, who personally notified Abraham Lincoln in this city of his nomination for president, died here this morning after a long illness of cancer of the stomach.

He was one of the well known attorneys of the central part of the state and prominently identified with the Lincoln Monument association and long a member of the Springfield board of education.

## CITY OBSERVES COLUMBUS DAY WITH OUTINGS

School children, employés of banks and public institutions which closed yesterday, took advantage of an ideal autumn day and observed the anniversary of Columbus' discovery of America in outdoor activities. Most of the celebrants visited the parks and forest preserve districts.

The only outdoor arranged program was given by the Knights of Columbus and the Ladies of Isabella in Grant park, at which the anchor lowered off the coast of San Salvador from Columbus' flag ship, the Santa Maria, was exhibited.

Among the indoor celebrations was an all day carnival given by the State Bank of Chicago for its employés. The party was held at the Armory arena, Broadway and Thorndale avenue, and more than 1,000 employés and members of their families took part. Prizes were awarded to the winners of a score of contests and games.

## 6,300 Acres of Land, Not for Farms, Await Yanks

Washington, D. C., Oct. 12.—Approximately 6,300 acres of homestead and desert land in the Eureka and Sacramento districts of California will be opened to entry Dec. 4. The land is classed as nonagricultural, mountain grazing land, and entry will be reserved to ex-service men of the world war for sixty days after the opening, as provided by law.


# MARSHALL FIELD & COMPANY

*Special Selling of*

## Sheets and Pillow Cases Domestic Cottons

THE wise housewife recognizes, in an occasion like this, the time to supply herself with the Bedding and Muslins she is certain to need during the coming seasons. These are all of them values which can scarcely be surpassed in quality at the prices for which they are offered.

*"Atlas" Sheets at $2.50 Each—81x99 inches.*

*"Wearwell" Sheets, $2 Each*
81x90 inches.

*"Daisy" Pillow Cases, 45c Each*
45x36 inches.

*"Wearwell" Bleached Sheeting, 85c Yard*—81 inches.

*"Linno" Cloth, 50c Yard*
With linen finish, 36 inches.

*"Flower of the Field" Bleached Muslin, 45c Yard*—36 inches.

*"Snowball" Bleached Muslin 40c Yard*—36 inches.

*"Dorothy" Bleached Muslin, 35c Yard*—36 inches.

*Longcloth, 50c Yard*
36 inches.

*"Cameo" Cambric, 45c Yard*
36 inches.

*"Tractor" Unbleached Muslin, 22c Yard*—36 inches.

*Second Floor, North, State.*



# STANDARD EIGHT

## A POWERFUL CAR

There are people who never go a-driving without having to consider the limitations of their cars.

Who wants a car on his mind?

The unusual power of the Standard Eight makes nothing of the steepest hills.

As one owner put it: "My car doesn't seem to know there are any hills."

Power such as this brings complete ease of mind and a confidence that is the pith of the joy of motoring.

*Vestibule Sedan, $5000 Sedan, $4800 Sedanette, $4500 Coupé, $4800*
*Touring Car, $3400 Roadster, $3400 Chassis, $3150*
Above prices f. o. b. Butler, Pa.

STANDARD STEEL AUTOMOBILE COMPANY OF ILLINOIS

Roscoe H. Prior, Pres. Chas. C. Goodwyn, Sec. & Treas.

Michigan Avenue at Twenty-Eighth Street

Phone Victory 3820



# Over five million cans of the delicious new Maple Karo sold last year

*Larger than the sale of any kind of maple syrup! Rich, delicious flavor and moderate price the reason. This interests you and your purse*

The reward of quality is popularity.

When you taste the appetizing tang of maple in Maple Karo—remember that the flavor comes from the finest maple groves in Vermont and Canada.

The makers of Maple Karo are the world's largest users of the purest and best flavored maple sugar.

Over a thousand tons are bought annually to make Maple Karo.

The moderate price you pay for Maple Karo is quite as tempting as its flavor. Its economy permits you to serve it every day—at every meal.

Go to your grocer today and order a can of Maple Karo—in the Green Can.

*Try it. If you are not entirely satisfied return it to the grocer and get your money back. No doubt you too will agree that it's the most delicious syrup you've ever tasted.*

*Selling Representatives*
CORN PRODUCTS REFINING COMPANY
213 East Illinois St., Chicago

# The New Maple Karo

FREE *64-page Corn Products Cook Book—beautifully illustrated. Write Corn Products Refining Co., P. O. Box 161, New York.*

## A paint for your ceilings and walls

*which:—*

1. Will not collect dirt
2. Will not flake off
3. Is guaranteed to remain white longer than any other gloss paint

ALL flat paints have a rough, porous surface that collects dust and dirt. Ordinary gloss paints soon turn yellow. Cold water paints chip and scale.

Thousands of factory managers have found in Barreled Sunlight a paint that has stood every test of time.

Barreled Sunlight will remain white longer than any other gloss paint on the market. Our exclusive process enables us to make this an actual guarantee.

The smooth, glossy surface of Barreled Sunlight is highly resistant to all forms of dust and dirt, and when soiled, after years of service, it may be washed clean, like tile. Its elastic composition withstands the shock and jar of the heaviest machinery.

Actual tests show that Barreled Sunlight when applied costs less per square yard than any other mill white.

Flows easily from the brush. Won't clog a spray, as it contains no varnish. Sold in barrels, also in cans.

Send for our booklet, "More Light," and free panels to make the test shown at left.

*Try this test yourself*
*Rub your finger over dirt-resistant gloss paint. It will not leave a mark. Then note the smudge your finger leaves on the porous surface of flat finish paint*

**For shop and home, too**

Barreled Sunlight is also used in countless institutions, stores, garages, small buildings and in rooms in the home—wherever a white tile-like finish is desirable. It is much cheaper than enamel and easier to apply. Sold in gallons, half-gallons, quarts, pints and half-pints.

U. S. GUTTA PERCHA PAINT CO.
Providence, R. I.

# Barreled Sunlight

The Rice Process Mill White

Warehouse stock in Chicago
U. S. GUTTA PERCHA PAINT CO.
W. F. AYERS, *Selling Agent*, 175 West Jackson Blvd.
*Sold at retail by*
John E. Rockefellow, 4321 Cottage Grove Ave. Stebbins Hardware Co., 15 West Van Buren Street
Hamilton Decorating & Paint Co., 7055 Wentworth Ave. Earl Bennethum, La Porte, Indiana
Milwaukee Distributors
LOVE & ROTH, 864 Third Street


QUALITY IS THE BASIS OF TRIBUNE ADVERTISING

# $25,000 REWARD FOR M'FADDEN STOLEN JEWELS

## ...mer Values Gems at $220,000.

Philadelphia, Pa., Oct. 12.—[Special.]—The gems stolen from the bou... of Mrs. George McFadden of ...loomfield," near Villa Nova, Friday ...ning are worth $220,000.

Three insurance companies have ...ered in offering $25,000 reward for ...e recovery of the gems and have ...signed a large force of detectives to ...ek the thieves.

The New York police have been ...led upon to run down faint clews ...ding to that city, but not one defi... clew has been obtained, it was ...ted. The most notable item of the ...t of stolen jewels is a pearl rope, ...rth $150,000, made up of 165 pearls, ...aching 1,340 grains, with diamond ...ops, known among jewel connoi... ...re as one of the most famous neck... ...es in the country.

**Jewels Are Insured.**

Announcement of the total value of ...e jewels, which had been previously ...d much lower, was made this after... ...on after a conference between Mr. ...cFadden, who is a millionaire cotton ...erchant, and representatives of the ...surance companies, which stand to ...se the bulk of the $220,000. Mr. Mc... ...olden states the case has been put ...t their hands entirely.

The necklace was insured at $108,...

The theft was kept a secret from ...turday morning, when it was dis... ...vered, until late yesterday after... ...on while detectives tried to deter... ...ine whether it was an "inside job" ...r the work of a clever "second story ...an."

**Statement by McFadden.**

The robbery followed a dinner party ...ven to seventeen socially prominent ...ests by the McFaddens to celebrate ...eir return from Europe. All the ...ests, it is stated, are persons known ...o the McFaddens for years.

Mr. McFadden, in describing the rob... ...ery, said:

"My wife, upon retiring Friday eve... ...ing, put the pearls and smaller jewels ...n a jewel case in a bureau drawer. She ...id not trouble to put them in a small ...afe we have for them, which was not ...isched by the robber, although it con... ...ained other jewels. It seems the thief ...ot in by climbing on the porch roof."

# MRS. SAILSTAD SAYS $60,000 MUST BE PAID

Superior, Wis., Oct. 12.—[Special.]—Investigation of the disappearance of Edward J. Sailstad, former president of the Multitone Manufacturing company of Eau Claire, Wis., will be started today by Deputy Coroner William M. Downs of Douglas county.

No trace has been found of Miss Dorothy Anderson, the stenographer who was a friend of Sailstad. She left an express company's office in Duluth, Minn., ten hours after the fire.

Mrs. Leona Sailstad, wife of the manufacturer, believes her husband perished in the fire which destroyed their summer home on Aug. 27. She is positive that the three insurance companies will be forced to pay the $60,000 claim.

Fred Booth, the Chippewa Falls friend of the Anderson girl, who received the last message from her, stated today he had heard nothing further.

Witnesses have stated that Sailstad was seen leaving the cemetery near the lake with a box under his arm.


O'CONNOR & GOLDBERG

FOOTWEAR ORIGINATORS

*The O-G Princess —in the favored shade of gray suede*

—aristocratic original O-G creations—with graceful, slender lines—snug fitting arches and dainty wood French heels. The *utmost* in semi-dress pumps—as you'll agree when you see them.

***The Costume Bootery of O'CONNOR & GOLDBERG 23-25 Madison Street, East***

O-G SHOES AND HOSIERY



THE first thing you want in foods—and the all important thing is purity. Cost—taste—everything else is of minor consideration.

Foods should be nourishing. That's what they are for—to build up strong, sturdy bodies.

Calumet Baking Powder is pure in the can. It is made in the largest, cleanest, most modern Baking Powder Factories on earth—only of such ingredients as have been officially endorsed by United States Food Authorities.

KEEP your baking costs down

HERES THE BEST WAY USE CALUMET BAKING POWDER

"BEST BY TEST"

It's pure in the baking. Calumet never fails to produce the sweetest and most palatable of nourishing foods.

It has more than the ordinary leavening strength. You use less of it. That's one reason it is the most economical of all leaveners.

Another reason is—it is sold at a moderate price—you save when you buy it.

A pound can of Calumet contains full 16 oz. Some baking powders come in 12 oz. cans instead of 16 oz. cans. Be sure you get a pound when you want it.

**Calumet Waffle Recipe**

2½ cups sifted pastry flour, 3 level teaspoons Calumet Baking Powder, ½ teaspoon salt, 1½ cups milk, 1 tablespoon of sugar, 2 tablespoons of melted butter, 2 eggs, beaten separately. Then mix in the regular way.



"Not a clean bit of lingerie in the house! What shall I do?"

"Washday — and every drawer and shelf still full of fresh, white linens. How thankful I am for my FEDERAL!"

During this month we will continue to give 10,000 Premium Coupons FREE with every brand new FEDERAL Washer purchased of us.

*Have Clean Clothes Aplenty*

# USE A FEDERAL ON WASHDAY

NO need to skimp on lingerie or linens, shirtwaists or neckwear when you have a FEDERAL Electric Washing Machine in your home.

Think what it means to you to have all the clean under-garments—all the spotless, fluffy georgettes—that you want and need! You can "change" just as often as you wish, without fear of exhausting your supply of clean things—if you have a FEDERAL on the job. No need, then, to worry about the washwoman or to think of the hard, hot work of rubbing things clean yourself.

## Only $10.00 Down Puts a FEDERAL in Your Home

Balance in Monthly Payments

You can't afford to be without Chicago's Favorite Washer whether you have a washwoman or not. Make next Monday Sunny with a FEDERAL. Telephone Randolph 1280—Local 535—our washer department and learn about our remarkable offer—or better still—call at any of our Electric Shops.

Approved by Good Housekeeping Institute

COMMONWEALTH EDISON

ELECTRIC SHOPS

72 West Adams Street

*Electric Shop Branch Stores—Open 8:30 A.M. to 5:30 P.M. Saturdays to 9 P.M.*

4523 Broadway
2950 E. 92d St.
448 N. Parkside Ave.
3127 Logan Blvd.
6350 S. Halsted St.
4730 Irving Park Blvd.

*Washing Machine, Vacuum Cleaner Salesrooms—Open 8:30 A.M. to 9 P.M. Saturdays Until 10 P.M.*

4707 N. Western Ave.
4005 W. Madison St.
1002 E. Sixty-third St.
6245 Normal Blvd.
11363 S. Michigan Ave.

Pathé Phonograph Records for FEDERAL Coupons

FEDERAL COUPONS Given FREE with all purchases by leading merchants



If you like the taste of coffee, you'll like

# INSTANT POSTUM

and you'll like it better than coffee because it is a table drink of satisfying flavor, with no after regrets, and it costs less.

Coffee disagrees with some, but Instant Postum agrees with everybody.

"There's a Reason" for POSTUM

Sold by grocers everywhere!

Made by Postum Cereal Co., Inc., Battle Creek, Mich.



RENT PAYERS

Join the "Own Your Own Home" people of Chicago. We have a plan that will positively start you on the road of ownership of your own home, and only a very small cash payment is necessary. Are you convinced that your own home is essential? Do you want to pay rent? Do you realize rents will be increased and real estate values will soar for a period of from five to seven years? To learn of this plan

**Address E K 120, Tribune**



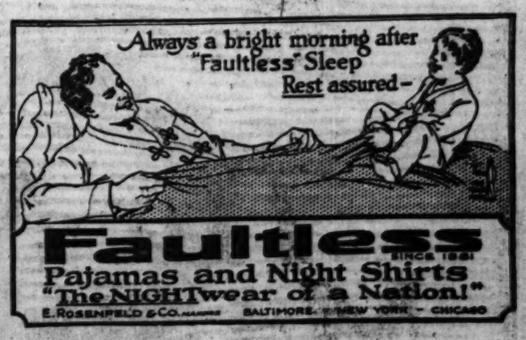


Faultless SINCE 1881

Pajamas and Night Shirts

"The NIGHTwear of a Nation!"

E. ROSENFELD & CO. BALTIMORE NEW YORK CHICAGO



Cuticura Soap —The Safety Razor— Shaving Soap



Thousands of Dollars Are Saved Annually by Thrifty Housewives Who Buy From Tribune Ads.

# DEMAND PLACE ON BODY TO FIX FAIR COAL PRICE

Charging District Attorney Charles F. Clyne "simply is playing into the hands of the big coal dealers" in his efforts to create a fair price commission to regulate the price of fuel, members of the Independent Coal Dealers' association prepared yesterday to fight his action unless they are given representation.

They assert they handle 40 per cent of the coal sold in Chicago and that no fair price can be obtained for consumers if members of their organization are not included on the committee.

**Turn Fire Upon Reed.**

"If not given representation we are prepared to fight the appointment of such a committee with court action if necessary," said Timothy C. Charles, president of the independent association and head of the Charles Coal company, 5700 Grove avenue. "We understand George W. Reed, vice president of the Peabody Coal company, is slated for a place on the committee. If he is appointed we will ask an amendment to the petition filed against Reed in the United States District court last December so that it includes the entire committee."

Last winter Reed was appointed fuel director of Cook county, and the independent association filed a petition before Judge Landis asking that he be restrained from acting.

In an effort to regulate the price of fuel Mr. Clyne and Assistant District Attorney J. Arthur Miller, after a conference with coal dealers, operators, and brokers, decided recently on the fair price committee and asked a list of six names from each organization From these lists it was intended to pick the commission.

**Says Dealers Ignored Chance.**

"The independent coal dealers also were asked to submit names," said Mr. Clyne, "but neglected to do so. I don't think Mr. Reed will be appointed to a place on the committee, however, as the government has no time or patience for any controversy among dealers. We have but one aim, and that is that every one be treated fairly and that the consumers get coal at a fair price."

Optimism regarding the coal situation was displayed by members of the National Association of Purchasing Agents, in session at the Congress hotel. During a discussion on the coal question many members expressed the belief great improvement could be expected in the near future.

## *Seize Man as Slayer of Father-in-Law, Aged 78*

Lawrence Joyce, 235 East Superior street, will be booked today on a charge of slaying his father-in-law, Samuel Spence, 78 years old, of the same address. Sunday night Spence staggered into the Chicago avenue station and told Lieut. Fleming he had been beaten and shot by Joyce. He was taken to the county hospital and Joyce and Fred Poole, 638 North Dearborn street, were arrested. Spence died yesterday. Poole says he tried to prevent the shooting.

## *LAWYER FOR U. S. QUITS COAL CASE AFTER DISPUTE*

Indianapolis, Ind., Oct. 12.—[Special.]—The resignation of Dan W. Simms of Lafayette, special assistant in the United States department of justice in charge of the prosecution of 125 coal operators and miners indicted March 11 for alleged violation of the Lever act, was the result of a disagreement with officers of the department at Washington over the conduct of the case.

Mr. Simms, at his home at Lafayette, today refused to make a statement of any kind and no denial was made by officials of the federal building in reply to inquiries concerning their resignation.

It is understood that Mr. Simms has disagreed with the department of justice because Attorney General Palmer directed him not to use in the coming trial certain evidence Mr. Simms planned to use against the operators and miners. Mr. Simms sent in his resignation almost immediately after the letter from Attorney General Palmer reached him, it is said.

## "ODE TO THE FIRE" TO BE GIVEN BY GIRL AT COUNCIL FIRE

HELEN GRIGGS.

Miss Helen Griggs, one of the Kewanee Alan camp torch bearers, will give the "Ode to the Fire" at the "council fire" to be held Friday evening at Medinah temple. She is 16 years old, a senior in Englewood High school, and lives at 5944 Lowe avenue. She has been in charge of Lewis Champlain school's camp fire for three months. She also directed the infant welfare class of her own camp for several months.

## *WILSON CALLS MEETING TO FIX MINE PAY AWARD*

Washington, D. C., Oct. 12.—President Wilson today notified representatives of anthracite miners that he would request a joint meeting of operators and miners to be held at Scranton, Pa., Oct. 18, for the purpose of adjusting any inequalities in the recent wage award.

The president in his message congratulated the miners for their promptness in complying with the award of the anthracite commission.

**Miners Are Pleased.**

Hazleton, Pa., Oct. 12.—Mine workers' leaders expressed satisfaction today with the action of President Wilson to have the recent wage agreement reopened at the request of the union men. Thomas Kennedy, president of District No. 7, and chairman of the miners' policy committee, said he did not expect the meeting would do much until after the regular convention of District 9, which meets next week.

It's a Gillette with a longer *handle* and *heavier head.*

Gillette in principle all the way through, though you may find a little more poise and balance to the Big Fellow—some men, especially those with large size hands, say *tney* do.

*No Stropping—No Honing.* Have a dealer show you the Big Fellow.

## For Matchless Beauty

THE SONORA was built to win supremacy, and emphatic public approval attests its success. Even with enormous increase in factory facilities, the production department, because of the increasing popularity of this instrument, has great difficulty in keeping pace with the tremendous demand for

*The Highest Class Talking Machine in the World*

THE INSTRUMENT OF QUALITY
**Sonora**
CLEAR AS A BELL

SONORA has demonstrated that for magnificent richness, accuracy, and beauty of tone, for graceful and elegant design, and for important features (such as all-wooden tone passage, tone modifier at sound source, ability to play ALL MAKES of disc records perfectly without extra attachments, etc.) *it is unequalled.*

*Superb upright and period models, $75 to $2,500*

**Sonora Phonograph Company, Inc.**
George E. Brightson, President
New York City

*Dealers Everywhere*

Sonora is licensed and operates under BASIC PATENTS of the Phonograph industry.

Use Sonora Semi-Permanent Needles on all steel needle records. They play many times, do away with inconvenience of frequent needle changing and increase the records' life.

n-3

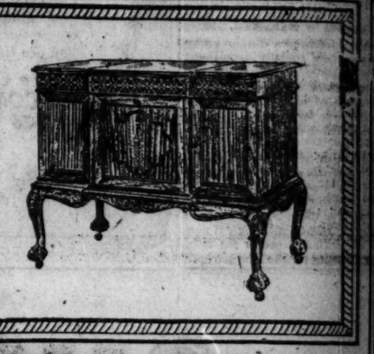

**No "excess baggage" in this 5% bank**

5% Interest Allowed

You know how costly excess baggage is. One of the reasons why the St. Joseph Valley Bank of Elkhart, Ind., can afford to pay

**5% interest on savings deposits**

is that we have eliminated "excess baggage," such as checking accounts that don't pay; we believe every account should carry a balance large enough to bear its share of overhead expense.

We operate a bank just as any good business is operated, with cost-systems and all the modern plans that make for profitable management and highest efficiency.

There are other important factors besides 5% which are responsible for the volume of new accounts with which this bank is favored:

Ample capital and reserve · Federal Reserve membership
A successful record over 48 years

You will find Banking by Mail with us safe, profitable, convenient and private. We have a booklet about it which we send on request.

**St. Joseph Valley Bank**
*in Elkhart, Indiana*
Resources over $5,000,000.00 Invested Capital $400,000.00
*Member Federal Reserve System*

## Care of Securities

We care for securities, collect the income, remit or reinvest it.

We care for estates and attend to all business details.

We act as trustee under wills. We accept living trusts, corporate trusts, insurance trusts, and fulfill them in a skillful way.

The work is done by experts with vast experience, backed by ample responsibility.

Write for our book which explains these services. It may suggest ways in which we can help you.

**Foreman Bros. Banking Co.**
*Capital and Surplus $3,000,000*
Cor. Washington and La Salle Streets

# CHANGE IN ALIEN ARRIVALS UP TO JUNE 30, 1920

BY ARTHUR M. EVANS.

Washington, D. C., Oct. 12.—[Special.]—Forty-five per cent of the increase in population through alien immigration in 1920 was made up of English, Scotch, Irish, and Welsh. These people did not come all from the British Isles, for the figures include those coming from Canada, which was an important contributor, but they serve to indicate the changes now progressing in the sources of our immigration.

Up to twenty years or so ago the people of western and northern Europe predominated in the tides that flowed up to Ellis island. Then southern and eastern Europe became the principal source of the mixture for the melting pot. During the fiscal year ended last June 30 western Europe swung back to a place it had not held for a generation or more as the source of the bulk of our alien increase.

Today was issued what the bureau of immigration designates a "table by races," showing the increase or decrease in population by arrival and departure of aliens for 1920, not by countries but by stocks. The statistics run from July 1 and they include both immigrant and nonimmigrant classes, the latter defined as those who do not emigrate for permanent residence. They show the following:

"RACES" MAKING NET GAINS IN 1920.

| | | | |
|---|---|---|---|
| [illegible] | 10,398 | Japanese | 521 |
| [illegible] | 2,985 | Mexican | 57,228 |
| [illegible] | 222 | Portuguese | 10,132 |
| [illegible] and | | Russian | 1,519 |
| Finnish | 9,796 | Scandinavian | 4,720 |
| [illegible] | 48,370 | Scotch | 21,376 |
| [illegible] | 23,248 | Spanish | 30,722 |
| [illegible] | 2,685 | Spanish-Amer. | 8,497 |
| [illegible] | 16,140 | Syrian | 1,524 |
| [illegible] | 16,041 | Welsh | 1,699 |
| [illegible]-North | 5,592 | West Indian except Cub'n | 961 |
| [illegible] | 24,084 | | |

"RACES" MAKING A NET DECREASE IN 1920.

| | | | |
|---|---|---|---|
| [illegible], and | | Greek | 6,848 |
| [illegible] and Montenegrin | 22,903 | Lithuanian | 279 |
| [illegible] | 863 | Magyar | 14,521 |
| [illegible] and | | Polish | 8,165 |
| [illegible] | 6,529 | Roumanian | 26,459 |
| [illegible] | 1,533 | Slovak | 4,856 |
| [illegible] | 176 | Turkish | 1,318 |

The total admitted, immigrant and nonimmigrant, was 621,576; total departed 423,062, making the net increase in population 198,514.

The statistics do not give any isolated months during the period since immigration took its tremendous bound in May, and for that reason they do not reflect with accuracy the present movement, but they are regarded as highly significant of the tendency.

## AMERICAN LEGION NOTES

Illinois artillerymen of the world war are invited by Col. Frank R. Schwengel, commanding the national guard artillery of the Chicago district, to a big get together meeting next Saturday night at the armory of the 1st field artillery, 234 East Chicago avenue. The program includes wrestling and other athletic sports, smokes, vaudeville, movies, and music.

Marine post No. 165 will give its second annual dance and reunion at Hotel La Salle roof garden Saturday evening, Oct. 23. It is hoped the Marine band of Washington, D. C., which is now touring the country, will be present. Al Jolson will be on the program.

The Daughters of the Republic will give a reception and dance for legionnaires at the Aviation club, City Hall Square building, next Friday evening.

Ravenswood post will hold a dance Friday night in the Chateau auditorium, at Broadway and Grace street.

Mars-sur-Allier post, composed of Chicago nurses, will meet at 3 p. m. on Oct. 16, in Marshall Field's tea room, to hear the report of Commander Marian Levin on the Cleveland convention.

Commonwealth Edison post No. 118 of the American Legion was presented with a stand of colors at Orchestra hall last night by Samuel Insull. A dinner for members of the post was given in the restaurant of the Peoples Gas Light and Coke company, after which the diners attended a vaudeville program at Orchestra hall.

The "Hampton"
(Number 1227)
$12

A SHOE designed for a specific service—Constant street wear. Good style linked to good quality. Made in heavy tan Russia calf—fibre slip soles and overweight outer sole. All sizes and widths.

Others $7, $8, $9 Up to $15

THE HUB
Henry C. Lytton & Sons
State and Jackson—on the N. E. Corner



Mel-O-Dee Music Rolls

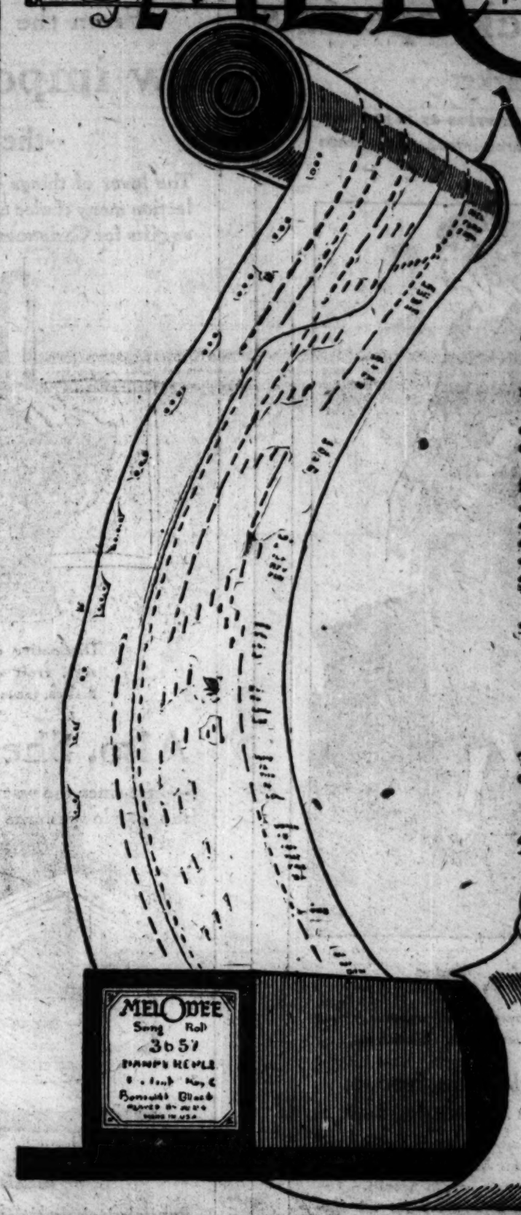


The World's Finest Music Roll

THE Mel-o-dee is a new music roll. It has been devised and produced to meet the requirements of the modern player-piano by the world's leading experts in music roll arrangement and construction.

Due to the new system under which Mel-o-dee Rolls are produced, they possess a number of important improvements found on no other rolls.

Owners of player-pianos are invited to secure any or all of the following specimen song rolls from the October Bulletin.

| | |
|---|---|
| "Out Where the West Begins" (Played by Florence Beebe) | $1.25 |
| "Rose Time in Hawaii" (Played by Erlebach & Milar) | 1.25 |
| "That Old Irish Mother of Mine" (Played by Florence Beebe) | 1.25 |
| "Avalon" (Played by Edythe Baker) | 1.25 |
| "Heliotrope" (Played by Erlebach & Milar) | 1.25 |

INSTRUMENTAL

"Music Comedy Favorites of Yesterday" (Played by Florence Beebe) $1.25
*Comprising*—"I'm Falling in Love with Someone" from "Naughty Marietta"
"The Isle of Our Dreams" from "The Red Mill"
"They Didn't Believe Me" from "The Girl from Utah"
"Giannina Mia" from "The Firefly"
"Cuddle Up a Little Closer Lovey Mine" from "The Three Twins"

Ask your dealer for the October Bulletin of Mel-o-dee Rolls. Try these rolls and others from amongst those listed. You will experience new pleasure from your instrument.

Write for complete catalog of Mel-o-dee Music Rolls.

The MEL-O-DEE MUSIC COMPANY, Inc.
NEW YORK, 29 West 42d Street
SAN FRANCISCO, 455 Mission Street
CHICAGO, 529 So. Wabash Avenue



Which?

1 You can scour your teeth with a gritty dentifrice—scratch the enamel—and irritate your gums.

2 You can try to soak the deposit off your teeth with risky chemicals—and drug the delicate mouth membranes as you do it.

3 You can use a dentifrice with a fine chalk base—polish your teeth sanely—and clean the whole mouth *safely*.

*Again Ask Yourself*
Which?

Safe to use every day—
COLGATE'S
RIBBON DENTAL CREAM
REG. U.S. PAT. OFF.

is the safe and efficient dentifrice. It has no grit, no harmful chemicals. This is why more dentists recommend Colgate's than any other dentifrice.

FREE Send for trial tube to Colgate & Co. Department N. P. 199 Fulton St., New York. Large size tube at your dealer's for 25c. Why pay more?



On Sale Today By
LYON & HEALY
OCTOBER MEL-O-DEE MUSIC ROLLS
*Phone* Wabash 7900 — Wabash Ave. *at* Jackson Blvd.

Addition to Rosehill Mausoleum Is Now Under Roof

We would be pleased to have those interested in this modernized custom of burial arrange to inspect the construction of this building at their earliest convenience.

This addition, heated by steam, will contain twenty-two beautiful MEMORIAL ROOMS, varying in size and detail to meet requirements.

We have found from experience that no building can long endure severe climatic changes without provision for heating, ventilating and proper care.

These features have been provided in our Mausoleum, the PERPETUAL CARE of which is safeguarded by a Trust Fund exceeding $125,000.00.

As the number of unsold rooms is limited, an early selection is advisable. In the present building there are a few single crypts for immediate use.

*A representative will be at the Cemetery each day to show visitors through the Mausoleum and give further details. Trust funds now aggregate over $1,400,000, and are increasing daily, which assures permanent upkeep of Rosehill Cemetery.*

1617 First Nat'l Bank Bldg. Randolph 5340
Rosehill Cemetery Company
5800 Ravenswood Avenue Edgewater 714

THE ONLY COMMUNITY MAUSOLEUM IN CHICAGO


It Pays to Advertise in The Tribune
It Pays to Advertise in The Tribune

## Mandel Brothers

Frock shop, fourth floor

# Women's tricotine frock specials

### based on a lower wool market

Until now you could not have expected to secure such value as is in these frocks, except at a decidedly greater expenditure. Three interesting groups of frocks, at three moderate prices:

### Richly beaded tricotine frocks, $55

The simple, slenderizing lines, the elaborate bead embellishment, the unusually fine tailorcraft of this attractive model will appeal to women of discernment. Sketched.

### New embroidered frocks of navy tricotine, $65

Delightfully "different" are these frocks, short as to sleeves, slashed as to tunic. The adornment is a clever combination of colored yarn and bead embroidery. See the illustration.

### Navy tricotine frocks, duvetyn trimmed, $35

Brightly hued silk duvetyn collar and vest and handsome beading add a touch of Paris to these new vogue frocks. The model is highly appropriate for all daytime occasions. Pictured. *Fourth floor.*

## Mandel Brothers

Coat shop, fourth floor.

# Women's new vogue winter coats

### in preferred fabrics and shades

The charm of smart lines, the warmth of soft, rich fabrics, the fine workmanship, distinguish these coats as of uncommonly high character.

### Bolivia cloth coats at 59.50

A smart, practical model for all-purpose winter wear; fancy silk lined and warmly interlined; in brown, taupe, reindeer and oxford. Pictured.

### Chamois velour coats at 79.50

The model pictured features a distinctive, cape-like collar adorned with Australian opossum fur and is in a wide choice of new shades.

### Evora superior coats at $115

This luxurious fabric fashions coats undeniably smart; richly silk lined and interlined, and trimmed with selected nutria fur. Pictured. *Fourth floor.*

## Mandel Brothers

Silverware shop, first floor.

### From the land of tulips and wooden shoes:

# New importation of Dutch silver

### --the first to arrive since the war

The lover of things quaint and unique will find in this carefully chosen selection many choice articles of utility and ornament that will serve admirably as gifts for Christmas and other occasions—gifts that express individuality.

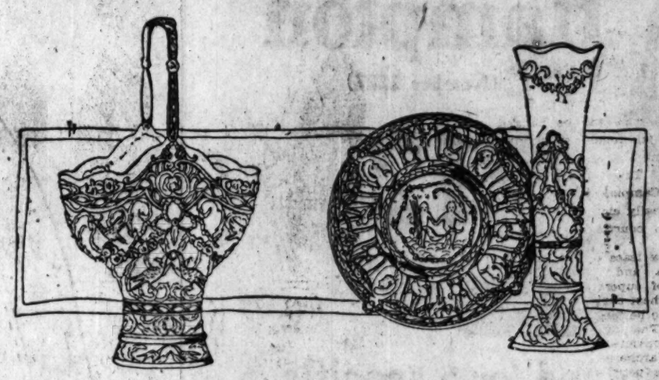

Distinctive designs, many entirely new, in baskets, vases, tea sets, fruit dishes, compotes, boxes, perfume bottles, bonbon dishes, tea caddies, muffineers, tea strainers and many other pieces.

## Also, Sheffield plate from England

—first since the war; embracing a great variety of pieces of table ware in the staple patterns that maintain their popularity year after year, and

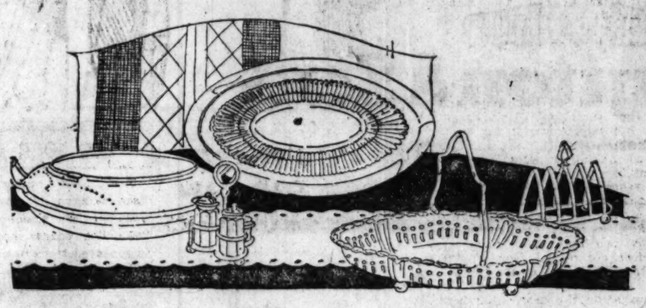

### many new and beautiful designs

Particularly desirable as wedding gifts for autumn brides and as Christmas tokens are—

Egg sets, toast racks, vegetable dishes, bread trays, cake baskets, cruets, centerpieces, vases, compotes, roll trays, sweets dishes.

### Special values of timely interest

Bread trays, large size, $10; roll trays, large size, $15; double vegetable dishes, $15; cruet sets, $5; toast racks, $5. *First floor, Wabash.*

## Chas·A·Stevens & Bros.

*A Complete, Exclusive Specialty Shop for Women*

*Fashion's Footwear Galerie*

*The NEWVILLE*
*Fourteen dollars*

### *Afternoon Pump for Street Wear in Tan and Dull Calfskin*

An individual style for present wear with which spats can be worn satisfactorily. A tailored bow ornaments the vamp. The toes are plain with welt soles and Cuban heels.

Every Stevens style is designed for a purpose and made of material best adapted for its use. For every occasion we have a distinctive style. All Stevens footwear is new.

Shoe Section
Main Floor—Wabash Side

*Mail Orders Filled* *Hosiery to Match*

# *Millinery In The French Shop*

That fine art of creating which makes of an accepted fashion a mode far removed from the usual — is noted in every hat presented in the French Shop.

Altogether the collection, assembled with a rare skill and appreciation for the charming and beautiful, assures a selection of marked distinction.

There are hats of laces and furs. Hats brilliant with metal brocades. Hats graceful with ostrich feathers. Black hats, pictorial in line, with sweeping brims. Small, smart hats, perfect attributes of the street costume. Prices vary from $35 to $100.

*Fifth Floor, South*

## CARSON PIRIE SCOTT AND COMPANY

## CARSON PIRIE SCOTT & Co

*The*

# *Tru-pe-dic SHOE*

## *for Women*

Attractive anatomical shoes designed on principles that assure foot comfort.

OUTFLARE—where more of the surface across the ball (A-B) is outside the line instead of inside the line (C-D).

There are three general types of feet—inflare, straight, outflare—and, to fit them perfectly, three corresponding types of shoes have been designed. The outflare style is illustrated with explanation directly below.

### They meet very definitely footwear requirements of women.

The Tru-pe-dic shoes are endorsed by the American Posture League, which recognizes the excellence of the principles upon which these shoes are made.

**Inspection of these anatomcial shoes will convince one of their corrective worth.**

*Third Floor, South.*

*Subscribe for The Tribune.*

KRAFT
For Friday Meal
Our recipe book shows how to prepare Kraft Elkhorn Cheese in tins in many new and delightful dishes.
8 Varieties in Tins
CHEESE

TRIBUNE ADVERTISING IS BUILT ON THE "QUALITY FIRST" BASIS

SECTION
GENERAL,
SPORTING,
MARKETS, W

MUSES, OUT F
FIRST VOTE, C
EVEN REGIS

Woman Judge Bars
of Three Arts C

Gentle devotees of the mu
to participate in their newly
frage, entered the polling pl
North Clark street yesterda
with stern rebuff. The high
of the registration desk, it
fused to let them worship at
of government.

Wherefore an indignation
was held in the Three Arts cl
North Dearborn street. It w
ed by the Misses Louise Boec
othy Ames, Madeleine Hooy
Everhart, Gwendolyn Hill,
McCaffrey—all students in
sique of the piano, the voice,
and the drama. Mrs. Lilli
manager of the club, and Hus
former alderman of the T
ward, also were present.

**The Wail of the Mu**

"The judges wouldn't let
register because they were
supporting," protested Mr
"They were really treated
ribly."

The motif thus being into
Boedtker rose in solo.

"One of the judges"—al
Mrs. Abigail Kennedy of
Schiller street—"asked me
supported myself. I told her
tially, but said I hoped to ea
ing entirely some day. The
formed me I wasn't eligible t
I asked her why.

"'I have had the law ex
me,' she replied. 'If you wa
cuss the matter further you
to election headquarters.'"

At this point the chorus to
dirge in indignant unison.

"It was our first registr
now we're almost afraid to
and vote."

**Horrors! the Wagon**

The threnody was continue
Hoover, a brunette worshipe
lia.

"Twice today the judge t
to summon a wagon," sa
Hoover. "'I've been spendin
long arguing with the Three
girls,' she said, 'and if they
I'll call a patrol and send
kit and caboodle down to th
Those were her very words."

Up spoke another girl—

"And then that little man
goatee"—meaning Frank
who is a ladies' tailor when
played as judge of elecent
his voice and said: 'Yes,
have to take any of their sa
send them all to the station.'

**Bar Registry to Fift**

Altogether fifty members of
were denied the right to reg
cording to Mrs. Hollis. Wh
of them returned and dema
right, their names were recor
protest.

"It certainly gives us a
in politics," mourned the gir

At the barber shop where
priestess was holding forth
reporter sought to ascertain
of all the trouble. Mrs.
arms folded and voice at a
pitch, eyed him sternly and
"I have only this to say—
consider the girls of the T
club eligible to register."

AUTOS TAKE
OF FOUR LI
THREE CHILD

Two were killed by automo
terday, two died from injurie
in recent accidents.

The dead:

Edward Abrams, 5 years old
Sixtieth street, struck by
driven by Raymond Heiser,
mont street.

Edward Goldberg, 7 years
South Lawndale avenue; st
truck driven by Francis Ke
Union Petroleum and Oil c

Rudolph Jadlowski, 7 years
Chicago avenue, died in the
nue hospital; injured Satu
ning by Frank Gerengowski,
street, who attempted to es

William J. McKnight, 67,
gress street, died in the cou
tal; injured Monday by an
did not stop.

The injured:

Joseph Remy, 8 years old,
man avenue, Evanston; at
by J. W. Frankel, 707 Linda
Wilmette; St. Francis hospi

Joseph Powle of Minne
hit by an auto that did not st
hospital. The police say t
number of the car was issue
McKnight of LeRoy, Ill.

The Remy boy's eyes are
seldom goes out unless ac
He went out alone last nig

Blames Politicians
Retarding of E

Unscrupulous politicians r
ness progress, said George
of Belleville, Kas., preside
National Federation of Impl
Vehicle Dealers' association
at the twenty-first annual
the association in the Hote
yesterday.

There are now seventee
tions affiliated with the orga
Technical problems pertai
industry will form the prog
three days' meeting.

Mystery of Wounde
Solved; Shot in Sou

Robert Carroll, found wou
day night in a house at 632
lina street, was identified ye
Sergeant Samuel Kocso
South Bend, Ind., as one o
shot in a fight in a South B
on Sunday.

SECTION TWO. GENERAL NEWS, SPORTING, SOCIETY, MARKETS, WANT ADS.

# Chicago Daily Tribune.

THE WORLD'S GREATEST NEWSPAPER.

WEDNESDAY, OCTOBER 13, 1920. * 17

## MUSES, OUT FOR FIRST VOTE, CAN'T EVEN REGISTER

### Woman Judge Bars Girls of Three Arts Club.

Gentle devotees of the muses, eager to participate in their newly won suffrage, entered the polling place at 1317 North Clark street yesterday and met with stern rebuff. The high priestess of the registration desk, it seems, refused to let them worship at the shrine of government.

Wherefore an indignation meeting was held in the Three Arts club at 1300 North Dearborn street. It was attended by the Misses Louise Boedtker, Dorothy Ames, Madeleine Hoover, Naomi Everhart, Gwendolyn Hill, and Helen McCaffrey—all students in the technique of the piano, the voice, the dance, and the drama. Mrs. Lillian Hollis, manager of the club, and Hugo Krause, former alderman of the Twenty-first ward, also were present.

**The Wail of the Muses.**

"The judges wouldn't let the girls register because they were not self-supporting," protested Mrs. Hollis. "They were really treated most terribly."

The motif thus being intoned, Miss Boedtker rose in solo.

"One of the judges"—alluding to Mrs. Abigail Kennedy of 53 West Schiller street—" asked me whether I supported myself. I told her only partially, but said I hoped to earn my living entirely some day. Then she informed me I wasn't eligible to register. I asked her why.

"'I have had the law explained to me,' she replied. 'If you want to discuss the matter further you must go to election headquarters.'"

At this point the chorus took up the dirge in indignant unison.

"It was our first registration, but now we're almost afraid to go back and vote."

**Horrors! the Wagon!**

The threnody was continued by Miss Hoover, a brunette worshiper of Thalia.

"Twice today the judge threatened to summon a wagon," sang Miss Hoover. "'I've been spending all day long arguing with the Three Arts club girls,' she said, 'and if they don't stop I'll call a patrol and send the whole kit and caboodle down to the station.' Those were her very words."

Up spoke another girl—

"And then that little man with the pastee"—meaning Frank De Long, who is a ladies' tailor when not employed as judge of elecent—" put in his voice and said: 'Yes, we don't have to take any of their sass. We'll send them all to the station.'"

**Bar Registry to Fifty.**

Altogether fifty members of the shop were denied the right to register, according to Mrs. Hollis. When some of them returned and demanded the right, their names were recorded under protest.

"It certainly gives us a bad start in politics," mourned the girls.

At the barber shop where the high priestess was holding forth a timid reporter sought to ascertain the cause of all the trouble. Mrs. Kennedy, arms folded and voice at a dramatic pitch, eyed him sternly and deposed:

"I have only this to say—I do not consider the girls of the Three Arts club eligible to register."

## AUTOS TAKE TOLL OF FOUR LIVES; THREE CHILDREN

Two were killed by automobiles yesterday, two died from injuries suffered in recent accidents.

The dead:

Edward Abrams, 5 years old, 501 East Sixtieth street, struck by a truck driven by Raymond Heiser, 2042 Fremont street.

Edward Goldberg, 7 years old, 1634 South Lawndale avenue; struck by a truck driven by Francis Kelly of the Union Petroleum and Oil company.

Rudolph Jadlowski, 7 years old, 1423 Chicago avenue, died in the Park Avenue hospital; injured Saturday evening by Frank Gerengowski, 1116 Erie street, who attempted to escape.

William J. McKnight, 67, 1325 Congress street, died in the county hospital; injured Monday by an auto that did not stop.

The injured:

Joseph Remy, 8 years old, 929 Sherman avenue, Evanston; auto driven by J. W. Frankel, 707 Linden avenue, Wilmette; St. Francis hospital.

Joseph Powle of Minneapolis, 72, hit by an auto that did not stop; county hospital. The police say the license number of the car was issued to J. L. McKnight of LeRoy, Ill.

The Remy boy's eyes are weak. He seldom goes out unless accompanied. He went out alone last night.

### Blames Politicians for Retarding of Business

Unscrupulous politicians retard business progress, said George W. Collins of Belleville, Kas., president of the National Federation of Implement and Vehicle Dealers' association, speaking at the twenty-first annual meeting of the association in the Hotel Sherman yesterday.

There are now seventeen associations affiliated with the organization.

Technical problems pertaining to the industry will form the program of the three days' meeting.

### Mystery of Wounded Man Solved; Shot in South Bend

Robert Carroll, found wounded Monday night in a house at 632 South Paulina street, was identified yesterday by Sergeant Samuel Koczorowski of South Bend, Ind., as one of two men shot in a fight in a South Bend saloon on Sunday.

### PEACH

**Miss Florence Kirkpatrick, the Prettiest Co-ed, Is Won by the Handsomest Man of Northwestern.**

WHEN Miss Florence Kirkpatrick of Spencer, Ia., was voted the prettiest girl at Northwestern university last year, Hallert Jenkins of Milwaukee was one of the students who had cast his ballot for the winning ticket. That night Mr. Jenkins, taking time off from his glee club practice to run over a little Shakespeare for the morrow's English class, stumbled on the following passage:

She's beautiful, and therefore to be wooed:

She is a woman, therefore to be won.

Right there Bill the Bard of Avon climbed thirty degrees in the estimation of Mr. Jenkins. After all, argued Jenkins, Shakespeare had the right idea. But just when Jenkins was about to execute a little idea of his own, along came the glee club's tour of Panama and he had to wait for the opening of school this fall.

He returned to receive the congratulations of his frat brothers in the Delta Upsilon of having the added laurels of being voted the handsomest man of the glee club. And yesterday the news leaked out. The handsomest man and the prettiest girl are engaged to be married. Miss Kirkpatrick is a member of the Pi Beta Phi sorority. Both are still at school.

## "BIG SIX" TAKEN AFTER 18 MONTHS DODGING POLICE

Martin Sicks—" Big Six "—for whom the police of Chicago have sought since he dashed out of the state's attorney's office eighteen months ago, was arrested yesterday afternoon at Harrison and Leavitt streets.

MARTIN SICKS.

He has been indicted in connection with the Heller-Rose $250,000 jewel robbery and has been charged with numerous other robberies.

He fired on Detective Sergeants Aldenhovel and Kane some time ago when they went to his home to arrest him.

Sicks denied his identity. After a few old timers had recognized him, however, he admitted he was Sicks.

### Bomb Squad Detectives Praised by U. S. Officer

Harvey Landis of the immigration service of the United States department of labor, in a letter to Chief of Police Garrity, praised the work of Detectives Phillips, Egan, McDonough and Thorpe of Sergt. Sioier's bomb squad in apprehending Witte Moses Schachman recently. He says the arrest gave the immigration authorities a very valuable fund of information for use in future cases. Schachman is said to have been Lenin's secretary.

### Switch for Pastor's Son Who Stole Father's Auto

A switch will replace the strong arm of the law in the case of Addison Ryan, 16 years old, son of the Rev. R. Keen Ryan, 5614 South Carpenter street, for his participation with other youths in the theft of his father's automobile Sunday night from in front of Boulevard hall, West Garfield boulevard and South Halsted street, where the church services are held.

## THREE TO HANG TOMORROW, TWO MORE ON FRIDAY

### Others Saved by Courts and Governor.

Three men will be hanged in the county jail tomorrow morning unless last minute stays or reprieves are received. They are Nicholas Viana, Frank Campione, and Frank Zagar.

Originally eight were to hang. The Supreme court and the governor intervened.

A new lease on life was given Sam Ferrara and Joseph Costanzo when writs of supersedeas were issued by the highest court, after allowing a petition to be filed seeking review of the trial. The four, with Antonio Lopez, were convicted of the murder of Antonio Varchetto in a holdup.

Lopez petitioned the high tribunal last week and was given additional time to perfect an appeal.

**Two to Die Friday.**

Slated to die Friday are Arthur Haensel, ex-soldier, and John Henry Reese, colored, both convicted of wife murder.

Pleas were heard by the pardon board yesterday in their behalf and were taken under advisement.

Viana and Campione, slated to die tomorrow, were members of the Cardinella gang, infamous as a robbery and murder trust. The pardon board refused to interfere in their case. They, with Cardinella and Thomas Errico, were convicted of the murder of a saloon keeper during an attempt at robbery.

**Appeal Saves Cardinella.**

All were doomed to die, but an appeal has saved Cardinella temporarily, and the governor commuted Errico's sentence to life imprisonment for testifying for the state.

Zagar is making no effort to avert his execution.

Jailer George F. Lee, who will have charge of the executions, is proceeding with his task of preparing the gallows. The scaffold is being constructed so as to allow two hangings at once.

If he does not receive word during the day that the hangings are stopped by legal action, the condemned men will be placed in the death chambers today.

## CHIEF LOCKS 'EM OUT WHEN THEY LEAVE HIS JAIL

Somebody left the front door of the Maywood gaol open yesterday and Joseph Widera and O. J. Gray of Chicago strolled out. They didn't return for dinner and Chief of Police Louis H. Sweeney was angry.

"If they are not back by midnight I will lock them out," he said.

They were locked out.

CHIEF L. H. SWEENEY.

Mr. Sweeney was notably reticent with reporters, but intimated he was curious as to who unlocked the door. He is conducting an investigation among the other five members of the department.

Widera, charged, with attempted robbery, has a glass eye and is partially blind in the other. He has a wooden arm. He is thought to have engineered the escape.

Gray is charged with disorderly conduct and driving an automobile while intoxicated.

## CITY GAS CASE EXPERTS TO QUIT IF NOT PAID OFF

Threats to withdraw immediately from the gas litigation before the public utilities commission unless their bills for expenses and services are paid by the city at once, were served yesterday on City Controller Harding by Attorney Donald R. Richberg and Edward W. Bemis, chief city gas engineer.

The city is more than $25,000 in arrears in payment of its litigation bills. Mr. Bemis says he has advanced "between $10,000 and $15,000" to meet the pay rolls of engineers and accountants.

The litigation is expected to close in about two weeks and Mr. Bemis points out that every cent of increase granted the gas company will cost the gas consumers $300,000 a year.

## YOU'LL HAVE TO HAND IT TO THE WIFE

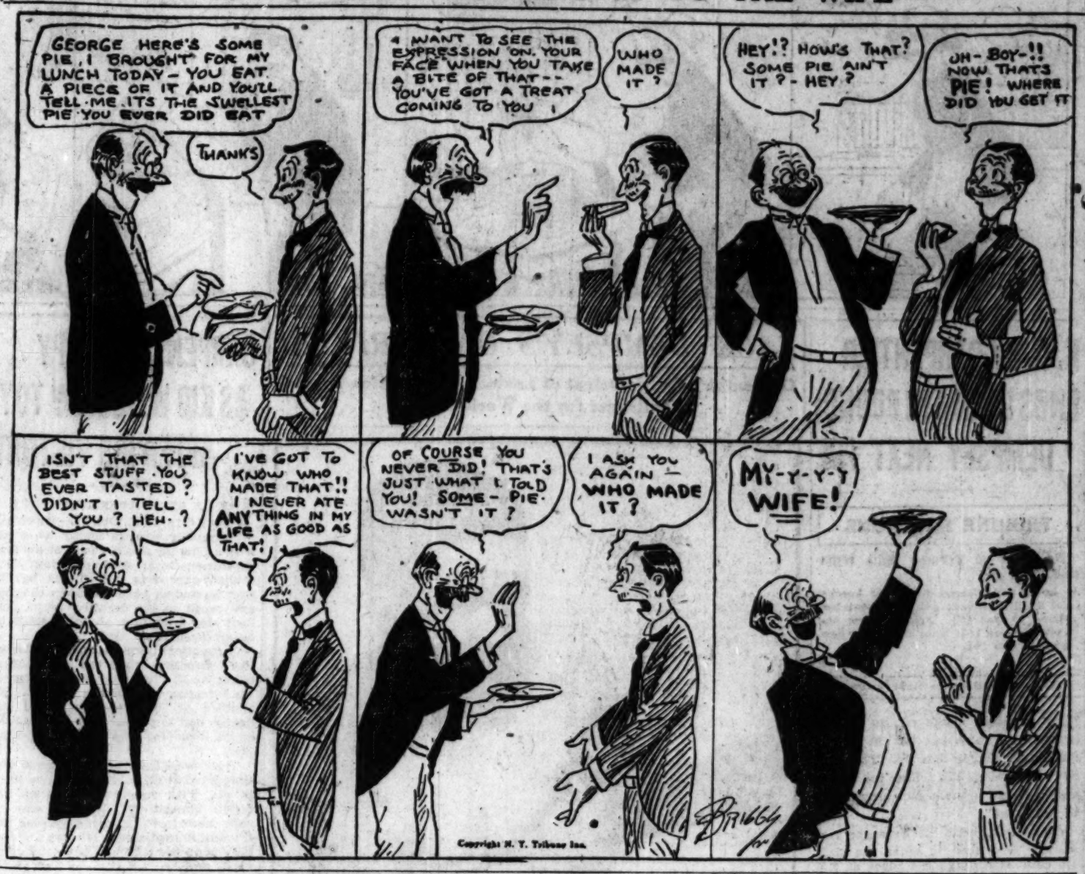


## TENANTS START FIGHT FOR LAW TO CURB OWNERS

### Drastic Penalties Are Proposed.

Plans for a campaign to secure an anti-rent profiteering law at the next session of the legislature in January, together with details of the proposed legislation, were revealed yesterday by J. R. Patterson, president of the Chicago Tenants' Protective league.

One of the tenants' demands will be the passage of a law creating a state commission to supervise all rented and leased property used as dwellings. Provisions drawn up by Dr. H. I. Tuyl, president of the Woodlawn branch of the organization, and indorsed by leaders of the movement, also insure protection for the landlord.

**Some of Law's Details.**

Some of the important provisions follow:

No property can be leased or rented until a permit has been issued by the proposed commission certifying to its fair value which is to be used as a basis of maximum rental and taxation.

Approximately 15 per cent of the appraised valuation shall be the maximum annual rental. Divided, the rental allows 4 per cent for upkeep, 1.2 per cent for taxes, 1.8 per cent for fuel, 1.5 per cent for janitor service, .5 per cent for sundries, and 6 per cent for interest on the investment.

The tenants ask that the law make it a felony for a landlord to charge more than the rental as fixed by the commission. They also insist that a landlord should be declared guilty of a felony if he asks a proposed tenant if he has any children or how many he has.

**Must Warn Children's Parents.**

"Should the children of a tenant become a nuisance," reads Dr. Tuyl's document, "the parent must be warned and if the nuisance continues, the owner may after securing conviction before a jury proceed to evict the tenant.

"The only circumstances under which an owner would be permitted to terminate a lease in good standing would be to agree to occupy the desired premises himself for a period of at least a year.

### Telephone Talk Costs Him a Nickel and $100

William G. Bock, 1649 South Troy street, conversed over the phone with Judge Howard Hayes of the Municipal court, and it cost him $100.05. He asked the judge to decide a civil suit in his favor. The judge fined him the $100 for contempt of court. The nickel was for the telephone.

## BEG YOUR PARDON

THE TRIBUNE on Oct. 11 reported the disappearance of Richard Anderson from the North Shore health resort. The police records show that Anderson disappeared from the Kenilworth sanitarium.

## POLICE CAPTURE TARTAR, 9, IN A RAID UPON LOOP

Alex Signatowicz, 9 years old, visited the loop yesterday on a Columbus day voyage of discovery. He pattered into Woolworth's 5 and 10-cent store at Monroe and State streets early in the afternoon. His face was dirty and a soiled blue cap sat on his mop of tow hair. His grimy fingers clutched a crumpled paper.

ALEX SIGNATOWICZ [TRIBUNE Photo.]

"Gimme th' dough for that," he said to the manager. It was a check for $26.40. The manager sent for Policeman Walter H. Miller, and then the boy confessed he "had found th' check."

The policeman started to the Central station with him. Alex decided he wouldn't go, and sank his teeth into Miller's thumb, knocked off his hat, kicked him on the shins and beat him with his tiny fists. At Monroe and Dearborn streets an angry crowd gathered.

"Shame to treat a boy that way!" exclaimed an indignant woman as Alex took another bite at the hand of the law. Finally he was landed in the station. He said his father, Charles Signatowicz, lives at 3038 Wallace street.

"Wait'll my old man hears of this!" he shouted. "He'll fix yah! Gimme back my check!"

He was taken to the Juvenile home.

## SHOT BY ROBBERS, HE REPORTS; DIES; POLICE DOUBTFUL

Alexander Cooper, 20 years old, 1651 North Claremont avenue, was shot and fatally wounded early yesterday when he is said to have resisted two holdup men who attempted to rob him at Division and Paulina streets. He was shot through the abdomen. He was taken to the county hospital where he died.

Police believe Cooper is an assumed name. They also are disinclined to credit his story.

## CHINA'S ENVOY AT WIFE'S BIER SAYS HE'S NOT FIANCE

### Dr. Wellington Koo Sends Body Home.

In a bronze casket the body of Mme. Pao-Yu Tong Koo, wife of the retiring Chinese minister to the United States, passed through Chicago last night. It is bound for Shanghai, there to rest in the tombs of her ancestors.

The body was accompanied by Dr. Wellington Koo and his secretary, W. P. Wei, and left here under the care of Capt. Teh-Yuen Lu, naval attaché of the Chinese legation. Dr. Koo was unable to proceed farther because his presence is demanded at the league of nations conference in Switzerland next month. Following that he will take up his new duties as minister to England.

**Denies New Marriage Story.**

Mme. Koo died two years ago during the influenza epidemic. Recently there has been a rumor in Washington diplomatic circles that the widower had secretly married Countess Weltinghaus, or Weltingham, said to be a divorcée. She is a Chinese woman, and returned from the peace conference with the minister's party.

Since then she and her mother have spent their time in New York and Atlantic City. A few days ago the Ambassador hotel in the latter city sent out a report that "Dr. Koo and Mme. Koo, with their children, were staying there."

Last night the minister denied any such marriage.

"I would prefer not to discuss the question," replied his secretary to the same question. "Yes, it is true the children are now on their way to England, but as to their being accompanied by the countess I cannot say."

**Stays with Casket to Last.**

Dr. Koo and his little party followed the heavy casket as it was wheeled down the station platform to the baggage car. A single bay wreath lay on top. He remained with the casket until time for the train to depart.

"All aboard," came the cry. The cars began to move slowly out of the train shed. They disappeared up the track, and the little group of three—Dr. Koo, his secretary, and a friend—were left standing bareheaded beside the rails.

### Ridge Patriotic League Indorses Fifty Ward Plan

The fifty ward plan for the city council was indorsed in a resolution adopted at a meeting of the Ridge Patriotic Civic league of Morgan Park and Beverly Hills last night. Charles E. Coleman presided at the meeting.

## The Inquiring Reporter

**Every Day He Asks Five Persons, Picked at Random, a Question.**

**Today's Question.**

What do you think of the Inquiring Reporter—not the man, but the column?

**Where Asked.**

Jackson Park.

**The Answers.**

Marie Dear, 4438 Lake Park avenue, stenographer—I find it very interesting. I like it better than I do the editorials, because it has almost the same line of news and it is not so hard to understand. I have read it every day since it was started.

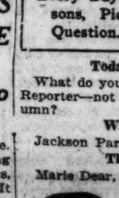

Pearl Fox, 617 Bowen avenue, student—I like it real well. It is up to date, individual, and has a sort of appealing interest. I like it most of all because it gives a person an idea of how the rest of the world looks at things.

William Haedtler, 6628 Woodlawn avenue, salesman—I think it is a very good idea. It has a human interest in it. It gives the public a chance to ponder over questions and answers they would never otherwise think about. They can compare their views with those they see in the paper.

Gertrude Spiess, 4125 North Hermitage avenue, clerk—I like it. Sometimes I see things in a light that I would never see them in if it were not for the Inquiring Reporter. The questions are nearly always good, but now and then there is a poor one. I read 'em all, good or bad.

E. R. Gowdy, 5729 Prairie avenue, organizer—An excellent column, I call it. It carries more interest than any other feature column THE TRIBUNE runs. It has an up to the minute topic every day, and it gives me much pleasure to read the answers. I feel that I am talking personally to the person whose answer I am reading.

**DROPS DEAD AT STATION.**

Warren H. Stevens, 40 years old, vice president of the Holmes company, engineers, 161 West Harrison street, fell dead in front of the Grand Central station last evening while going to board a train to his home at 270 South Clark place, Evanston.

## MRS. COHEN WINS IN GREAT AUTO SITTING CONTEST

### Hubby Jugs Her, but She Learns Thing or Two.

Mrs. Hypatia Cohen of 10135 Parnell avenue knew if she made a date with her own husband he wouldn't be there. So she laid her plans carefully and on Monday telephoned him: "This is Mrs. Rogers. I will meet you at this address there she made a wild guess at 1 o'clock."

Gustave Cohen is a salesman for the Wade Talking Machine company. He kept the appointment.

"I was lucky up to that time," said Mrs. Cohen. "The number I gave happened to be an apartment building. I had told him to ring the bell. He did. I was waiting. When he got out of his new car and went into the building I crawled into the car.

**The Great Sitting Contest.**

"Now, he had told me he didn't have a machine. He gives me and my two little sons $50 a month, in accordance with a court order two years ago when I sued for separate maintenance. I work to help keep up a home for the three of us, and I decided if he owned a car I ought to get more money from him.

"'It's not my car,' he protested when he found he had been tricked. 'I don't own a car.'

"I said that was all right; if he was welcome to ride in it, so was I. I didn't care who owned it; I'd sit there as long as he did.

"He started to throw me out and I called a policeman. The policeman said we should go to the Harrison street station and settle it. We started.

"Cohen drove a block, then stopped and said we'd sit there all night before we'd go to the station. I sat. He got angrier and angrier and finally again tried to throw me out. I braced myself by putting my foot on the clock in the front of the car. He pulled so hard I broke the clock off and it fell into the car.

**At Last—HIS Car!**

"Then he called the police once more and said I was wrecking his car! Get that? His car! This time the copper took us to the station and my husband had me thrown into a cell on a charge of disorderly conduct. Further investigation showed his car license was in the name of Loraine King, 8 East Delaware place.

"He told me Mrs. King is married and her husband is ill in Denver. He said it was her car. Now I'm going to sue Loraine for alienation of my husband's affections, and I have visited Emory J. Smith, my lawyer, with this in mind. I'm going to find out why my husband drives her car.

## WOMEN'S LEAGUE LAYS PLANS TO EDUCATE VOTERS

At the first meeting of the new Illinois League of Women Voters, into which the Illinois Equal Suffrage association was merged, plans were laid for an extensive educational campaign.

In speaking of the proposed work, Mrs. Henry W. Cheney, president, said:

"New voters appreciate the energetic work carried on by political parties to educate their constituency. These activities are apt to be confined to a few weeks or a month just before election time, and these party educational ventures are simply vote winning arguments.

"The Illinois League of Women Voters proposes to establish a continuous course in citizenship and to provide the means where unbiased information on current conditions can be secured and circulated."

Other officers of the league besides Mrs. Cheney who will aid in the proposed educational work are, Mrs. William Hefferan, first vice president; Mrs. James W. Morrison, second vice president; Mrs. Moses P. Purvin, recording secretary; Mrs. Charles J. Trainor, corresponding secretary, and Mrs. George S. Haskell, treasurer.

### Girl Disappears; Married, Says Mystery Phone Call

Relatives of Miss Mayme Terzo, 16 years old, 3425 West Chicago avenue, believe she has been kidnaped, they told the police last night. She left home early yesterday to go to work, but her parents learned she never reached thefe.

Late in the afternoon they received a telephone call telling them not to worry, that she was safe and had been married. The man who called refused to give his name.

Vincent Terzo, the girl's brother, said she never had had any love affair.

### City Boats Bring Fruit for Sale on Big Pier

Nine hundred bushels of apples, peaches and pears and 3,500 baskets of grapes, brought from Michigan by the Howard F. and the Fearless, two members of the city fruit squadron, were sold yesterday at the municipal pier. The Fearless returned to Michigan for another cargo of peaches, apples and pears. No more grapes are available, according to W. O. Johnson in charge of the boats.

### Man Who Threatened Len Small's Life Recaptured

Kankakee, Ill., Oct. 12.—Bryon Caudill, charged with writing threatening letters to Len Small, Republican candidate for governor of Illinois, was captured tonight by attendants from the Kankakee state hospital, from which he escaped Sunday night. Caudill was found in Cabery.

Caudill is charged with having written to Mr. Small demanding $40,000 under threat of death if the latter failed to comply with his demand.

## KERNEL COOTIE—THE FIXER FIXED

# MAN O' WAR ROMPS HOME BEFORE SIR BARTON

## PROVES CLASS BY EIGHT LENGTHS IN MATCH RACE

Windsor, Ont., Oct. 12.—Man o' War, greatest 3 year old of the year, galloped home with the equine honors of 1920 at Kenilworth Jockey club track this afternoon, a full eight lengths in front of Sir Barton, the great 4 year old from Commander J. K. L. Ross' stables. The time, 2:03, was a Canadian record for the distance.

S. D RIDDLE. [Owner Man O' War].

Samuel D. Riddle of Philadelphia, owner of the victor, is the richer tonight by the purse of $75,000 and a gold cup valued at $5,000.

**Sets Attendance Record.**

The race was over a course of a mile and a quarter at weight for age, the winner carrying 130 pounds to the loser's 126. A $2 ticket on the winner paid $2.10.

Between 29,000 and 30,000 persons saw the two great horses race, the attendance figures and gate receipts setting a new high mark in the history of Canadian racing, according to Jockey club officials.

The time was more than a second slower than the record of both horses. Sir Barton has a mark of 2:01 4-5, which was later tied by Man o' War. The slow time was partly due to the fact that the victor was never in danger from the time he took the lead at the first sixteenth pole.

**Man o' War Takes Lead.**

Sir Barton drew the rail and was away with a jump, but the lead was short lived. Jockey Clarence Kummer sent Man O' War alongside and then ahead. When the stands were reached at the end of the first quarter the Riddle horse had a two length lead.

Frankie Keough, who had the mount on the Canadian horse as a result of a last minute change when Commander Ross withdrew Jockey Earle Sande, rode a hard race, but was unable to cut down that distance. Kummer kept Man o' War in check to the three-quarter pole, then let out a wrap, and the great 3 year old responded with a burst of speed that left Sir Barton eight lengths behind before the stretch was reached. The last quarter mile down the stretch was an easy gallop, with Kummer visibly easing up his mount.

**Winner Poses for Movies.**

Thousands of race fans surged onto the track as the victor cantered back to the judge's stand for the weighing in and treated him to all the homage due the new king of the turf. Surrounded by his admirers, Man o' War posed for the movie cameras and inspected the huge gold cup in the hands of Mr. Riddle. With the curiosity of the race fans satisfied, the big chestnut horse trotted back to his private bungalow and went into retirement, surrounded by his retinue of servants. His special railroad car was held in readiness to carry him back to the home stables.

The result of the race was no surprise to track followers, who had held the American horse a heavy favorite, despite the fact that his racing experience is a year shorter than that of Sir Barton.

**Late Shift in Jockeys.**

The sudden decision of Commander Ross to displace Jockey Earle Sande, the riding ace of his stables, as announced in a cryptic message to the press stand shortly after noon, was the one sensation of the race. Sande was considered the premier horseman of the Canadian's camp and, in fact, Clarence Kummer, who rode the winner and on whom Ross had first call, was released by Sir Barton's owner that he might ride the Riddle horse.

In his announcement of the change to Keough, Commander Ross explained that Sande "is not in good form, as his recent performances will show. My action is taken without prejudice to Sande and I am only exercising my prerogative as owner of Sir Barton."

**Last Race for Man o' War.**

The new champion raced his last race today, according to a previous announcement by Mr. Riddle, which stated that Man o' War would be retired for breeding purposes after this season.

In his two years on the track, however, he has piled up for his owner a fortune that far surpasses the total won by any other American horse. With today's purse and cup his winnings total more than $250,000, as compared to the $199,550 won by Domino in three years.

Man o' War was purchased by Mr. Riddle from Maj. August Belmont as a yearling for $5,000. He has been beaten only once, when Harry Payne Whitney's Upset took the Sanford Memorial from him at Saratoga last year. The defeat was generally ascribed to a poor ride.

### *New World's Trot Record Falls to Sister Bertha*

Lexington, Ky., Oct. 12.—Establishment of a new world's record of 2:02¾ for 3 year old trotters by Sister Bertha in a race against time preceding the afternoon program and a reduction of the record for 3 year old pacing colts twice in the same event, first by Trampsafe to 2:02¾ and then by Frisco June to 2:01¼, were the features of today's Grand circuit card.

2:08 TROT, 3 HEATS; $1,000.

| | | | |
|---|---|---|---|
| Millie Irwin, br. m., by Ringara [W. R. Fleming] | 1 | 1 | 1 |
| Wiki Kiki, b. g. [Stokes] | 3 | 2 | 3 |
| Dottie Day, b. m. [McDonald] | 4 | 3 | 2 |
| Red Box, b. h. [McMahon] | 2 | 6 | 4 |
| Red Russell, ch. g. [Hodson] | 7 | 4 | 5 |

Belgic, Vinz Binzen, and Uhlan Brook also started.

Time—2:05¾; 2:07¼; 2:06¾.

TENNESSEE, 3 YEAR OLD PACERS; 2 IN 3; PURSE $2,000.

| | | | |
|---|---|---|---|
| Frisco June, b. c., by San Francisco [W. W. Fleming] | 4 | 1 | 1 |
| Trampsafe, ro. c. [Stokes] | 1 | 2 | 2 |
| Ride Grenade, b. g. [McDonald] | 3 | 3 | 3 |
| Raven Direct's Heir, blk. c. [W. Fleming] | 3 | 4 | 4 |

Time—2:02¾; 2:01¼; 2:03¾.

CASTLETON, 2:07 TROTTERS; 3 HEATS; $3,000.

| | | | |
|---|---|---|---|
| Peter Manning, b. s., by Asoff [Stokes] | 1 | 1 | 1 |
| Lucille Hagen, b. m. [Cox] | 2 | 2 | 2 |
| Hollywood Moon, b. m. [Dodge] | 3 | 3 | 4 |
| Peter Coley, b. g. [Valentin] | 5 | 4 | 3 |
| Tommy Todd, b. g. [Erskine] | 4 | 5 | 5 |

Comet started.

Time—2:04¾; 2:02¾; 2:04¾.

## GASOLINE ALLEY—THE BOOK HAD TO BE PUT UP, TOO

## K. O. BY CARPENTIER ENDS GO IN 4TH ROUND; DEMPSEY NEXT FOE

### TRIBUNE DECISIONS.

Decisions of Tribune fight representatives are:

At Jersey City—Georges Carpentier knocked out battling Levinsky [4]. Ted Lewis beat Marcel Thomas [6]. Frankie Burns beat Patsy Johnson [6]. Babe Asher beat Kewpie Collender [6].

(Continued from first page.)

"that I might shake off its effects, but when I came out for the fourth I felt that the jig was up. That boy can sure wallop, I'm telling the world, and he ought to make Dempsey hustle to beat him."

Carpentier, with his manager and seconds, was first to enter the ring. He climbed through the ropes at 9:55 and received a welcome of hearty cheers, to which he responded by bowing gracefully several times. Levinsky followed two minutes later, and then the men were formally introduced. Carpentier's weight was announced as 170½ pounds and Levinsky's, 175.

Long before the time set for the opening of the doors at the Jersey City ball park, thousands of eager fight fans surrounded the main entrances. The bleachers filled first and by the time the first preliminary was due every seat in the park was occupied.

**Great Crowd Sees Battle.**

The big arena was choked with spectators, many being compelled to find vantage points along the cross sections supporting the structure. There was absolutely no confusion in handling the big crowd.

Gov. Edwards of New Jersey and many other political notables were seated while the first bout was on.

It was estimated that fully 25,000 people were in attendance when the big bout was put on.

Kid Lewis, former welterweight champion, and Marcel Thomas of France were the principals in the semi-final bout of six rounds. Lewis was the winner in a spirited contest.

Babe Asher of St. Louis beat Kewpie Collender in six rounds.

Frankie Burns of Jersey City defeated Patsy Johnson of Trenton all the way. Johnson was on the verge of a knockout several times, but managed to weather the storm until the end.

### *CROWD OF ELITE AT RINGSIDE FOR IMPORTANT MILL*

Jersey City, N. J., Oct. 12.—[Special.]—The bout attracted one of the most distinguished crowds that has ever witnessed a boxing match in this country. All walks of life and almost every business and profession were represented in the vest throng which came wrapped against the elements to witness this important ring attraction.

Some of the prominent seat holders are included in the following list:

Gov. Edwards and party; William A. Gavin, representative of the French high commission, including Ambassador Jusserand; Payne Whitney, Walter C. Teagle, Gen. Coleman du Pont, John McE. Bowman and party, William A. Brady, Charles B. Cochran, F. H. Bedford, Robert Hilliard, Henry L. Doherty, D. W. Griffiths, Frank Hitchcock, R. T. Vanderbilt, W. Forbes Vanderbilt, John A. Drake, Col. Jacob Ruppert, and Allan Ryan.

### *GEORGES NOT FIT, SAYS HIS MANAGER*

Jersey City, N. J., Oct. 12.—"I am very pleased," said François Des Camps, manager of Georges Carpentier, after the fight.

"Carpentier was really in bad condition. He caught a severe cold Saturday morning. He then weighed 174 pounds. He lost four pounds from that time until tonight. He was in a very weak condition. Otherwise I am sure he would have knocked out Levinsky in the second round. I cannot talk about a match with Jack Dempsey now. My contract with Charles B. Cochran of England prohibits my taking any action looking toward a match with Dempsey until after Dec. 31."

### *'GEORGES TO K. O. CHAMP'—MORGAN*

Jersey City, N. J., Oct. 12.—"After this experience I am convinced that Carpentier can knock out Dempsey almost as easily as he knocked out Bat," said Dan Morgan, manager of Levinsky after the fight.

"He is such a natural fighter, with such a wonderful punch, that he doesn't have to box. He can hit when he leads and he can hit when the other fellow leads. He is a tiger. I tell you those terrible punches to the jaw will knock out Jack Dempsey. He will knock him cold."

ST. MEL'S, 46; ST. PHILIP'S, 0.

St. Mel launched its career in football by downing St. Philips, 46 to 0, in a Catholic league game at Pyott field. Twelve hundred witnessed the battle. Killeher, Dunphy, and McGregor punctured the losers' line.

## *JACK DEMPSEY'S ONLY RIVAL!*

**Carpentier's Quick Defeat of Levinsky Makes Him Logical Challenger for the World's Title.**

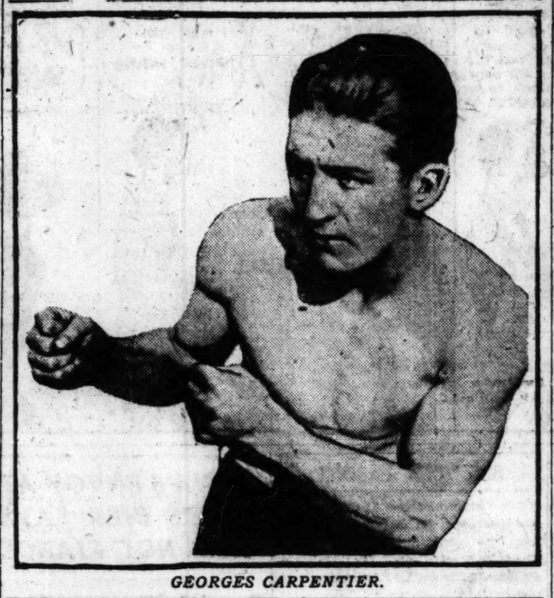

GEORGES CARPENTIER.

### *STORY OF FIGHT BY ROUNDS*

*Jersey City, N. J., Oct. 12.—The story of Carpentier's defeat of Levinsky by rounds follows:*

FIRST ROUND—Carpentier led with left and right, landing lightly. Levinsky sent left and right to the body at close quarters. Carpentier landed a hard right on the forehead and blocked a right cleanly. Carpentier sent a right and left to the body. Levinsky countered with a right on the head. Carpentier crossed his right to the face and hooked a left to the stomach. Both were cool and sparring at the bell. Carpentier's round.

SECOND ROUND—They exchanged body blows. Carpentier stood off and motioned Levinsky to come in. Georges sent right and left to the face. Then the Frenchman drove his right to the head and followed with a left and right to the jaw, sending Levinsky down in his corner. Bat took a count of eight. When Levinsky got up Carpentier, with stiff lefts and a right swing to the head, knocked Levinsky down for another count of eight. Levinsky was groggy, but weathered out the round.

THIRD ROUND—Carpentier rushed and landed his right to the head. Levinsky clinched. Carpentier missed with right and left for the head. Bat jabbed three lefts to the face and Carpentier swung a right to the head. Carpentier hooked a left to the face and slowed up a bit, while Levinsky kept him off with light lefts. Carpentier was waiting for an opening when the bell rang. Carpentier's round.

FOURTH ROUND—Both fiddled for thirty seconds, then Carpentier drove Levinsky across the ring, landing lefts and rights at will and sending Levinsky down in a corner. Levinsky was not unconscious, but was tangled up in the ropes while he was counted out. The time of the round was 1:07.

### NOTES OF FIGHT.

Jersey City, N. J., Oct. 12.—[Special.]—Gov. Edwards of New Jersey was introduced before the principals of the main bout entered the ring. The state executive occupied a ringside box, and responding to the voluminous applause, stood up. The band played "How Dry I Am," and Gov. Edwards stood with bared head smiling.

Carpentier entered the ring first. He climbed through the ropes at 10:03, clad in a clinging silk dressing gown of gray with black silk fringe. He was accompanied by Manager Descamp, Joe Jeanette, Gus Wilson, and several camp attendants. A sweater and turkish towel was wrapped about his neck as a precaution against the chill air.

Carpentier was introduced first. The band played "The Marseillaise." Levinsky's introduction followed while the band played "The Star-Spangled Banner."

When he fell in the fourth round, Levinsky's body slipped slowly through the ropes. His right leg dangled inside the ring over the lower hempen strings. As Referee Ertle reached five in his count, Levinsky, struggling to regain his feet, dragged his right leg over the lower rope and was completely outside the ring proper, perilously near toppling over into the press stand.

The Frenchman was attacking all the time, high on his toes, and whenever he landed a punch he considered that an invitation to rush in and toss over at least two more. He shapes up with his left arm held low, his left hand trembling, and his right held high near his chest. The best punch he showed was that overhand chop with the right, which traveled about eighteen inches and hit like the kick of a mule. He worked his left to the body several times.

### *Greb Next Ambitious Guy Who Signs to Box Georges*

Pittsburgh, Pa., Oct. 12.—[Special.]—Harry Greb has signed to box Georges Carpentier, the European heavyweight champion, in Milwaukee early in December. Tom Andrews, the Milwaukee promoter, is now in New York, where he will try to hook up Carpentier for the match.

### *STAND FALLS AT CARPENTIER GO; SIXTEEN INJURED*

Jersey City, N. J., Oct. 12.—Sixteen persons were injured, seven seriously, when an improvised grandstand collapsed during the progress of the Carpentier-Levinsky fight here tonight.

The stand, which had been erected outside the ball park where the boxing bouts were staged, gave way under an overload of fight fans, many of whom were caught and crushed under fallen timbers.

By midnight the Jersey City hospital reported that of the sixteen injured rushed there for treatment, all but seven were able to go to their homes.

**ACCOUNTANTS**

**Salaries $2,000 to $6,000**

Bookkeepers, office men, clerks—get into this higher salary field.

The demand for men with accountancy training is far above the supply. You can do what thousands of other men have done—use your spare time to fit yourself to earn more. Through the La Salle Problem Method you can acquire the knowledge and practical experience necessary to qualify as junior accountant in six months or as senior accountant in twelve months—right in your own home in your spare time, without interfering with your present work.

Write for booklet, "The La Salle Problem Method—What It Is and How It Works." Address Dept. 27 H, La Salle Extension University, Downtown Office—Lake View Bldg., 116 S. Michigan Ave., Chicago. Open Evenings. Tel. Randolph 5553.

Wm. A. Voelbinger & Co., Chicago DISTRIBUTORS

## CARPENTIER HAPPY AS KID WITH NEW TOY AFTER BIG VICTORY

[BY A STAFF CORRESPONDENT.]

Jersey City, N. J., Oct. 12.—[Special.]—Carpentier was as happy as a kid with a new toy at the result of his first appearance in an American ring. The soldier-boxer was surrounded by his friends, and as he leaped from the ring and raced to his dressing room they kept step with him, shouting until he disappeared from view.

Carpentier never looked in Levinsky's direction while the gloves were being laced. Levinsky peered over at the foreigner and seemed worried. He shuffled his feet nervously and evidently had a pronounced premonition of the walloping which was in store for him.

There were some at the ringside who thought that Carpentier had slowed up in the third round and that he had blown himself out, but the way he came back in the fourth dismissed this thought immediately. He was a veritable demon when he had Levinsky going good, and showed that he had plenty in reserve for an extended bout if necessary.

### *ENTRIES FOR CUE TOURNEY CLOSE*

Entries for the national pocket billiard championship, which will start at the Strauss Auditorium, 116 West Madison street, on Monday, closed yesterday. Out of the twelve entries Chicago has Clarence Safford, Matthew A. Long, and William Pettifer. The other nine are James E. McCoy, Richmond, Va.; W. D. Ricketts, Flint, Mich.; Arthur Woods, Minneapolis; James Maturo, Denver; Erwin Rudolph, Sayre, Pa.; Charles Seaback, Torrington, Conn.; B. E. Rhines, Akron, O.; Charles "Cowboy" Weston, Pittsburgh; Orvill Nelson, Rochester, N. Y.

The three leaders in the preliminary event will met Ralph Greenleaf, the present champion, in the final.

### *Crosby Leads Bank Men in Columbus Day Tourney*

Officials of the First National bank held their annual Columbus day golf tournament at the Chicago Golf club. E. A. Crosby won the prize for choice score for thirty-six holes, with a total of 76. In the discount event Henry A. Towner won with a net of 79, B. C. Hardenbrook having 80. Harvey Pickerell took the blind bogey event with 75. The presidential foursome, headed by Frank Wetmore, won the four ball event, the other players being Melvin Taylor, president of the First Trust and Savings; C. N. Gillett, and J. P. Oleson.

### *Murphy Has Low Net in Glen Oak Special Tourney*

Glen Oak members and their guests celebrated Columbus day with a special tournament, in which J. L. Murphy, with 80, won the prize for the lowest gross score, while E. A. Schultz, with 82, took the second.

PACIFIC COAST LEAGUE.

Salt Lake, 8; Oakland, 7.
Vernon, 1; Portland, 0.
San Francisco, 2; Seattle, 1 [10 innings].
Los Angeles, 5; Sacramento, 2.

## Woods and Waters

By LARRY ST. JOHN

*QUESTIONS THEY ASK.*

ELOIT, Wis.—[To the Editor.]—On a recent fishing trip in Burnett county, Wis., we caught a number of what were called locally "northern pike." They looked very much like our old friend the pickerel of the Madison lakes region. Will you tell me the distinguishing features of the pikes or direct me to a book on the subject? The encyclopedia articles fail to clear up the question.

H. M. H.

Answer—"Northern pike" and "great northern pike" are euphonious titles for the common pike or "pickerel" as we call them here in the middle west. If you catch a member of the pike tribe weighing over a pound in mid-western waters, that has been shaped, yellowish spots, it is a pike, regardless of what they may call them locally.

The true pickerel of our waters seldom if ever weighs a pound, while the muskellunge is either unspotted or has spots or bands that are always darker than the ground color of the fish. One of our leading text books on fishes calls the unspotted muskellunge the "great northern pike," but it is merely catering to a local name.

"Bass, Pike, Perch, and Others," by Henshall, gives the method of distinguishing the pikes by the scales on the gill covers and cheeks, but if you will remember this you will never go wrong. True pickerel of western waters seldom over a foot long; true pike, so-called "pickerel," always marked with spots lighter than ground color; muskellunge always marked with markings, if present, darker than ground color; occasionally without markings.

* *

Chicago.—[To the Editor.]—1. How can a hunter tell a wood duck when it is flying? Understand it is unlawful to shoot these birds, but how are we going to know? 2. Are eider ducks found in Illinois? 3. Will canvas backs decoy to mallard decoys? 4. Does a male mallard ever call? T. L. T.

Answers—1. Not easy for the inexperienced; they have a rolling flight that old river man can tell a mile off and they keep their wings flapping after they hit the water, similar to blue bills; also they squeal. 2. Occasionally on Lake Michigan, seldom, if ever, inland. 3. Yes. 4. He has a low, guttural and snapping feeding call; it is the other sex that is the grabbiest—we are referring to ducks now!

### *BLOODED HORSES LEAD IN CAVALRY ENDURANCE RUN*

St. Johnsbury, Vt., Oct. 12.—Thoroughbreds continued to triumph in speed over Morgan and Arab horses in the second leg of the 300 mile endurance test for cavalry mounts, which ended here tonight. Bunkie, a grade thoroughbred chestnut gelding, who finished first yesterday, and Mile. Denice, a grade thoroughbred brown mare, who finished two minutes behind Bunkie yesterday, led the field of twenty-five horses over today's sixty-five mile course, finishing in 9:09. Both are owned by the United States remount service.

Albert W. Harris of Chicago, riding Kemah Prince, was thrown when his horse stumbled on a rolling stone. Both Harris and the horse suffered only scratches.

Tomorrow's journey will cover the sixty miles from here to White Rover Junction.

## K. OF C. GOLFERS BEAT MYSTIC A.C. IN TEAM MATCH

BY JOE DAVIS.

The Knights of Columbus Golf association pulled up to even terms with the Mystic golfers by winning their fourth annual team match for the Thomas E. Wilson trophy at Olympia Fields. Each team now has won two matches.

The Knights were shy one player and had to take a total of 104 for his score. Even with this allowance they won 1,048 to 1,041.

Frank Douglas, champion of Bob O'Link, led the Knights, while Bill Lanford of Glen Oak topped the Masons with 77.

| COLUMBUS K. C. | | MYSTICS. | |
|---|---|---|---|
| J. Douglass | 75 | Geo. Turnbull | 79 |
| Matt Jans | 84 | W. B. Langford | 77 |
| A. J. Kasper Jr. | 84 | R. J. Barnett | 101 |
| J. J. Kennedy | 84 | C. G. Crowder | 88 |
| Steve Ryan | 93 | E. C. Tubby | 103 |
| H. Begard | 85 | G. R. West | 81 |
| T. Frainey | 87 | James Foulis | 79 |
| Peter Jans | 84 | J. Samuels | 102 |
| N. A. Fagan | 104 | Jos. Gabath | 89 |
| Matt Kelly | 82 | S. Meister | 80 |
| J. J. McNamara | 76 | P. J. Schaefer | 89 |
| Penalty | 104 | C. Burrss | 80 |
| | 1,041 | | 1,048 |

In the Knights of Columbus club tournament held in conjunction with the team matches with the Mystic A. C., T. J. McNamara won first low gross and the President's trophy with his 76 score. T. J. Leonard won second low net. Frank J. Douglas won first low gross with 75, second going to Matt Kelly, 82.

### DE LA SALLE, 6; ST. PATRICK, 6.

Joliet, Ill., Aug. 12.—[Special.]—De La Salle of this city and St. Patrick academy of Chicago played a 6-6 tie in the Catholic High School league today, but after the game the visiting team lodged a protest. Simonich of De La Salle scored in the third period on a pass. Curran scored for St. Patrick in the last period, bucking over from six yards.

To see the Moon Motor Car is to be impressed with its looks. To know it is to recognize the perfection of its mechanical construction.

MOON

Quinlan Motors Co.
3725 Michigan Ave. Calumet 600

**10% Discount Sale**

To encourage building we are willing to do our bit. The above discount applies on Garages and Cottages ordered now. Call, phone, write, or have our representative call on you.

Chicago Portable Garage Co.
2959-69 Grand Ave. Ph. Garfield 123-124

*Subscribe for The Tribune.*

**He Who Hesitates ...**

—to order his winter o'coat now during our big cash-purchase sale is simply passing up an opportunity to save from $15 to $20. At these low prices you can buy a genuine Sell Bros. made to order o'coat or suit for less money than you would pay for a ready-made. And we give extra pants with every suit. Step in today and see the beautiful overcoatings we are offering at the prices printed below. A small deposit will reserve any o'coat for future delivery. Better call today—the big sale is limited.

| All $35 to $45 Values | All $50 to $60 Values |
|---|---|
| $30 | $35 |
| All $65 to $75 Values | All $80 to $90 Values |
| $43. | $52 |

+ Suit or O'coat made to your measure in three days if you're in a hurry! +

+ The busiest tailors in the world. Every garment cut, fitted and tried on in our own stores. +

Extra Pants Free
With Every Sell Bros. Suit

Visit Our Annex—310 So. Clark
Same prices, same materials on display at Annex, 310 S. Clark St. Shop at either store.

OPEN EVENINGS

+ Buy Now at These Low Prices +

SELL BROS

TAILORS SINCE 1884
31-39 W. JACKSON
OPPOSITE GREAT NORTHERN HOTEL

CLUETT, PEABODY & CO. INC. MAKERS. TROY, N.Y.

INDIA

'COVEY' BRUS
AWAY FINAL
OF ROBINS T

WORLD SERIES FA

SEVENTH GAME

Attendance .....
Receipts .....
Clubs' share .....
Commission's share .....

TOTALS FOR SEVEN G

Attendance .....
Receipts .....
Players' share [5 games]...
Clubs' share .....
Commission's share .....

FINAL STANDING OF

| | W. |
|---|---|
| Cleveland | 5 |
| Brooklyn | 2 |

BY I. E. SANBOR

Cleveland, O., Oct. 2.—[

Cleveland's Indians fast
world's
ship ban
flagstaff
park
winning
enth ga
1920 w
ries, 3 t
Ohio it
big pe
successi
previous
of dis
ment.

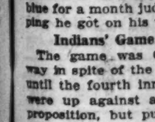

JAMES C. DUNN. [Cleveland Owner].

Stanle
leskie
washed t
lyn ou
never w
danger

made off him, but they were
tered. Two of them got to
the third inning, but one of
a technical hit, because a
hit a base runner before pass
fielder. It would have been
out, anyway.

**Grimes Unequal to T**

Burleigh Grimes came back
to keep the Robins in the
only one day's rest since the
ing he was given on Sun
pitched a much better articl
ball, but the Indians' attack
strong for him.

There was nothing in this
bat as spectacular as Elmo
home run off Grimes in the
ning with the bases full on
but the men of Speaker's t
pegging doggedly away at Gri
ers until they bagged a ru
fourth. That practically
but when Manager Speaker
three bagger into the ang
by the temporary seats in r
ter in the fifth, the game was
That drive scored Jamieson,
on second by way of a s'ngle
and it did not need the run
bats of O'Neill and Jamieson
the seventh to wind up the sc

**Great Crowd Sees Ga**

Another capacity crowd was
without a vacant spot in al
which the battle could be wat
the supply of tickets would h
inadequate if Jim Dunn ha
park as big as Lake Michigan
by the high pitch of excite
which the gallant flight of the
had worked the fans of this
cent states.

There was no letup in the
the first ball pitched to the
when the final putout was
there was a demonstration w
been only tied but never beat
baseball derbies. The fans
the Indians' coop and it
an hour before the players
cape from their friends.
Speaker was one of the fir
loose and he ought to be h
blue for a month judging fro
ping he got on his way to th

**Indians' Game All the W**

The game was Cleveland
way in spite of the fact nobo
until the fourth inning. T
were up against an almost
proposition, but put up a s
tls to stay in sight of the
the fourth Gardner started
dians on their way to the
with a single, after one was
ston sent him to third with
and Sewell tried to score hi
fly to left, but it was too sh
O'Neill up and Grimes tryin
him an intentional pass,
started a double steal. It w
cause Grimes made a wild th
stopping Miller's peg, and s
ner a chance to score.

One down in the fifth, Jam
gled and stole second, watche
fly out, then finished the jou
on a screaming triple by
Grimes was tagged for two d
a run in the seventh, then
to a pinch hitter in the e
maux retired three Indian
home half without incident

**Robins Can't Hit Coveleskie**

The Robins never did
against Coveleskie. Their
was the third when Grime
peeled off a single with one
bobble by Sewell gave the f
lyn fans a ray of hope, but
bounder hit the galloping
the way to second and a
Griffith ended that chance.
on the visiting team got to
that.

A couple of special trains
ed up to take the players a
back to Brooklyn tonight if
but the Indians cancelled th

Before the final joust an
was presented to Elmer S
loving cups were given to
Dunn and Manager Speak
Redskins.

Sheehan and Sewell ag
weak spots on their respect
but it is a tough place to s
rookie from the bushes into
of a world's series.

**Rooters Battle for Ba**

The battle for balls batte
stands before the game and
play was fierce at times, as
fought for the souvenirs. O
the far corner of right fiel
foul ball on the fly and was
ed he kissed it before putt
his pockets. No e rt was
cover the balls from the fan

Coveleski is the fifth pitch
won three games in a wor
The others are Mathewso
Coombs and Faber.

# INDIANS CAPTURE WORLD'S TITLE WITH VICTORY, 3 TO 0

## 'COVEY' BRUSHES AWAY FINAL HOPE OF ROBINS TEAM

### WORLD SERIES FACTS

**SEVENTH GAME.**

| | |
|---|---|
| Attendance | 27,525 |
| Receipts | $83,900.00 |
| Clubs' share | 75,510.06 |
| Commission's share | 8,390.00 |

**TOTALS FOR SEVEN GAMES.**

| | |
|---|---|
| Attendance | 178,357 |
| Receipts | $564,788.00 |
| Players' share [5 games] | 214,876.26 |
| Clubs' share | 293,435.94 |
| Commission's share | 56,478.80 |

**FINAL STANDING OF TEAMS.**

| | W. | L. | Pct. |
|---|---|---|---|
| Cleveland | 5 | 2 | .714 |
| Brooklyn | 2 | 5 | .286 |

BY I. E. SANBORN.

Cleveland, O., Oct. 2.—[Special.]—Cleveland's Indians fastened the world's championship banner to the flagstaff of League park today by winning the seventh game of the 1920 world's series, 3 to 0, giving Ohio its second big pennant in succession after a previous lifetime of disappointment.

JAMES O. DUNN. (Cleveland Owner).

Stanley Coveleskie whitewashed the Brooklyn outfit and never was in any danger of defeat. Five safe hits were made off him, but they were well scattered. Two of them got together in the third inning, but one of these was a technical hit, because a grounder hit a base runner before passing an infielder. It would have been an easy out, anyway.

**Grimes Unequal to Task.**

Burleigh Grimes came back and tried to keep the Robins in the fight with only one day's rest since the hammering he was given on Sunday, and pitched a much better article of baseball, but the Indians' attack was too strong for him.

There was nothing in this final contest as spectacular as Elmer Smith's home run off Grimes in the first inning with the bases full on Sunday, but the men of Speaker's tribe kept circling doggedly away at Grimes' spitters until they bagged a run in the fourth. That practically settled it, but when Manager Speaker whaled a three bagger into the angle formed by the temporary seats in right center in the fifth, the game was cinched. That drive scored Jamieson, who was on second by way of a single and steal, and it did not need the run which the pair of O'Neill and Jamieson scored in the seventh to wind up the series.

**Great Crowd Sees Game.**

Another capacity crowd was on hand, without a vacant spot in sight from which the battle could be watched, and the supply of tickets would have been inadequate if Jim Dunn had had a park as big as Lake Michigan, judging by the high pitch of excitement to which the gallant flight of the Indians had worked the fans of this and adjacent states.

There was no letup in the din from the first ball pitched to the last and when the final putout was recorded there was a demonstration which has been only tied but never beaten in fall baseball derbies. The fans rushed at the Indians' coop and it was half an hour before the players could escape from their friends. Manager Speaker was one of the first to get home and he ought to be black and blue for a month judging from the slapping he got on his way to the exit.

**Indians' Game All the Way.**

The game was Cleveland's all the way in spite of the fact nobody scored until the fourth inning. The Robins were up against an almost hopeless proposition, but put up a game battle to stay in sight of the flag. In the fourth Gardner started the Indians on their way to the first run with a single, after one was out. Johnston sent him to third with a single, and Sewell tried to score him with a fly to left, but it was too short. With O'Neill up and Grimes trying to give him an intentional pass, Johnston started a double steal. It worked because Grimes made a wild throw after stopping Miller's peg, and gave Gardner a chance to score.

One down in the fifth, Jamieson singled and stole second, watched Wamby fly out, then finished the journey home on a screaming triple by Speaker. Grimes was tagged for two doubles and a run in the seventh, then gave way to a pinch hitter in the eighth. Mamaux retired three Indians in the home half without incident.

**Robins Can't Hit Coveleskie.**

The Robins never did get going against Coveleskie. Their best inning was the third when Grimes himself peeled off a single with one down. A bobble by Sewell gave the few Brooklyn fans a ray of hope, but Sheehan's bounder hit the galloping Olson on the way to second and a pop fly by Griffith ended that chance. Nobody on the visiting team got to third after that.

A couple of special trains were booked up to take the players and scribes back to Brooklyn tonight if necessary, but the Indians cancelled them.

Before the final joust an automobile was presented to Elmer Smith and loving cups were given to President Dunn and Manager Speaker of the Redskins.

Sheehan and Sewell again proved weak spots on their respective teams, but it is a tough place to stick a raw rookie from the bushes into the thick of a world's series.

**Rooters Battle for Balls.**

The battle for balls batted into the stands before the game and during the play was fierce at times, as the rooters fought for the souvenirs. One man in the far corner of right field caught a foul ball on the fly and was so delighted he kissed it before putting it into his pockets. No effort was made to recover the balls from the fans.

Coveleski is the fifth pitcher who has won three games in a world's series. The others are Mathewson, Adams, Quinn and Faber.

## THE GUMPS—IN IN TWO

## World's Series Score

| BROOKLYN. | AB | R | BH | TB | SB | SH | SE | PO | A | E |
|---|---|---|---|---|---|---|---|---|---|---|
| Olson, ss | 4 | 0 | 0 | 0 | 0 | 0 | 1 | 1 | 3 | 0 |
| Sheehan, 3b | 4 | 0 | 1 | 1 | 0 | 0 | 0 | 2 | 1 | 1 |
| Griffith, rf | 4 | 0 | 0 | 0 | 0 | 0 | 0 | 3 | 0 | 0 |
| Wheat, lf | 4 | 0 | 2 | 2 | 0 | 0 | 0 | 3 | 0 | 0 |
| Myers, cf | 4 | 0 | 0 | 0 | 0 | 0 | 0 | 3 | 0 | 0 |
| Konetchy, 1b | 4 | 0 | 1 | 1 | 0 | 0 | 0 | 8 | 0 | 0 |
| Kilduff, 2b | 3 | 0 | 0 | 0 | 0 | 0 | 1 | 4 | 0 | 0 |
| Miller, c | 2 | 0 | 0 | 0 | 0 | 0 | 0 | 2 | 1 | 0 |
| *Lamar | 1 | 0 | 0 | 0 | 0 | 0 | 0 | 0 | 0 | 0 |
| Krueger, c | 0 | 0 | 0 | 0 | 0 | 0 | 0 | 1 | 0 | 0 |
| Grimes, p | 2 | 0 | 1 | 1 | 0 | 0 | 0 | 0 | 2 | 1 |
| †Schmandt | 1 | 0 | 0 | 0 | 0 | 0 | 0 | 0 | 0 | 0 |
| Mamaux, p | 0 | 0 | 0 | 0 | 0 | 0 | 0 | 0 | 0 | 0 |
| Totals | 33 | 0 | 5 | 5 | 0 | 0 | 0 | 24 | 9 | 2 |

| CLEVELAND. | AB | R | BH | TB | SB | SH | SE | PO | A | E |
|---|---|---|---|---|---|---|---|---|---|---|
| Jamieson, lf | 4 | 1 | 2 | 3 | 0 | 0 | 1 | 3 | 0 | 0 |
| Wambsg'ss, 2b | 4 | 0 | 1 | 1 | 0 | 0 | 0 | 4 | 3 | 0 |
| Speaker, cf | 3 | 0 | 1 | 3 | 1 | 0 | 0 | 3 | 0 | 0 |
| E. Smith, rf | 3 | 0 | 0 | 0 | 1 | 0 | 0 | 3 | 1 | 0 |
| Gardner, 3b | 4 | 1 | 1 | 1 | 0 | 0 | 0 | 1 | 3 | 0 |
| W. Johnst'n, lb | 3 | 0 | 1 | 1 | 2 | 0 | 1 | 11 | 1 | 0 |
| Sewell, ss | 4 | 0 | 0 | 0 | 0 | 0 | 0 | 0 | 6 | 2 |
| O'Neill, c | 4 | 0 | 1 | 2 | 0 | 0 | 0 | 1 | 0 | 0 |
| Coveleskie, p | 3 | 1 | 0 | 0 | 0 | 0 | 0 | 0 | 1 | 1 |
| Totals | 31 | 3 | 7 | 11 | 4 | 0 | 2 | *26 | 15 | 3 |

*Batted for Miller in seventh. †Batted for Grimes in eighth.

*Olson out, hit by batted ball.

| | | | | | | | | | |
|---|---|---|---|---|---|---|---|---|---|
| BROOKLYN | 0 | 0 | 0 | 0 | 0 | 0 | 0 | 0 | 0—0 |
| CLEVELAND | 0 | 0 | 0 | 1 | 1 | 0 | 1 | 0 | *—3 |

Two base hits—O'Neill, Jamieson. Three base hit—Speaker. Struck out—Coveleskie, 1; Grimes, 2; Mamaux, 1. Bases on balls—Grimes, 4. Hits—Off Grimes, 7 in 7 innings; off Mamaux, 0 in 1 inning. Losing pitcher—Grimes. Time, 1:55. Umpires—O'Day behind plate; Dinneen at first base; Klem at second base; Connolly at third base.

## The Battle in Detail

*CLEVELAND, O., Oct. 12.—[Special.]—Following is the play-by-play account of the final world's series game:*

**FIRST INNING.**

**BROOKLYN**—Olson popped to Gardner. Sheehan flied to Jamieson. Griffith rapped a grounder to Johnston and was safe because Coveleskie failed to touch the bag. Wheat popped to Wamby. **No runs; one error.**

**CLEVELAND**—Jamieson out, Koney unassisted. Wamby flied to Wheat. Speaker popped to Sheehan. **No runs.**

**SECOND INNING.**

**BROOKLYN**—Myers out, Sewell to Johnston. Koney out, Gardner to Johnston. Kilduff out, Sewell to Johnston. **No runs.**

**CLEVELAND**—Smith out, Kilduff to Koney. Gardner safe on wild throw by Sheehan, which let the runner to second. Johnston walked. Sewell lined a fly to Griffith. O'Neill out, Kilduff to Koney. **No runs, one error.**

**THIRD INNING.**

**BROOKLYN** — Miller struck out. Grimes singled over short. Olson was safe on a fumble by Sewell. Sheehan rapped a bounder which hit Olson running to second and retired him, the batsman getting a single. Griffith popped to Smith. **No runs; two hits; one error.**

**CLEVELAND**—Coveleskie struck out. Jamieson out, Grimes to Koney. Wamby beat out an infield hit to Grimes. Speaker out, Kilduff to Koney. **No runs; one hit.**

**FOURTH INNING.**

**BROOKLYN**—Wheat smashed a single against the right field wall, but was out, Smith to Wamby, trying to stretch it to a double. Myers bunted to Gardner and was thrown out at first. Koney flied to Jamieson. **No runs; one hit.**

**CLEVELAND**—Smith out, Koney unassisted. Gardner singled past Kilduff. Johnston singled to right, sending Gardner to third. Sewell flied to Wheat, too close in to let Gardner score. Johnston started a double steal on which Grimes intercepted the throw and then relayed wildly to second, letting Gardner score, and Johnston reached second. O'Neill flied to Griffith. **One run; two hits; one error.**

**FIFTH INNING.**

**BROOKLYN**—Kilduff lined a fly to Speaker. Miller out, Sewell to Johnston. Grimes out, Coveleskie to Johnston. **No runs.**

**CLEVELAND**—Coveleskie struck out. Jamieson beat out an infield hit to Sheehan. Wamby flied to Wheat. Jamieson stole second. Speaker hit a three bagger over right center, scoring Jamieson. Smith flied to Myers. **One run; two hits.**

**SIXTH INNING**

**BROOKLYN**—Olson flied to Speaker. Sheehan out, Wamby to Johnston. Griffith flied to Speaker. **No runs.**

**CLEVELAND**—Gardner out, Koney unassisted. Johnston walked. Sewell flied to Myers. Johnston out stealing, Miller to Kilduff. **No runs.**

**SEVENTH INNING.**

**BROOKLYN**—Wheat flied to Smith. Myers out, Wamby to Johnston. Koney hit safely through Sewell. Kilduff safe on Sewell's error. Lamar batted for Miller and was out, Wamby to Johnston. **No runs; one hit; one error.**

**CLEVELAND**—Krueger went behind the bat for Brooklyn. O'Neill hit a two bagger to left center. Coveleskie rapped to Grimes, and O'Neill was run out, Grimes to Sheehan, to Koney, Coveleskie reaching second. Jamieson doubled to right, scoring Coveleskie. Wamby flied to Myers. Speaker and Smith walked, filling the bases. Gardner forced Smith, Kilduff to Olson. **One run; two hits.**

**EIGHTH INNING.**

**BROOKLYN**—Schmandt batted for Grimes, and was out, Sewell to Johnston. Olson out, Gardner to Johnston. Sheehan flied to Smith. **No runs.**

**CLEVELAND**—Mamaux went to the slab for Brooklyn. Johnston fouled to Sheehan. Sewell flied to Myers. O'Neill struck out. **No runs.**

**NINTH INNING.**

**BROOKLYN**—Griffith flied to Jamieson. Wheat singled to center. Myers forced Wheat, Sewell to Wamby. Koney forced Myers in the same way. **No runs; one hit.**

### CHAMPION MANAGER

*TRIS SPEAKER.*

## NOTES OF THE WORLD'S SERIES

Cleveland, O., Oct. 12.—Previous to the game, friends presented Elmer Smith with an automobile as a reward for his home run Sunday. Fans from Niles, O., presented George Burns with a gold watch for his two bagger which won yesterday's game and the Cleveland Chamber of Commerce gave loving cups two feet high to Manager Speaker and Owner Jim Dunn of the Indians. A local fan gave O'Neill and Coveleskie watches.

About 2,500 persons bought standing room in the stands and crowded into the aisles.

With the biggest crowd of the series at the game and thousands outside trying to force their way in, the scalpers were even busier than usual. Tickets brought as high as $50.

Jamieson's smash to Grimes in the third may have weakened the Brooklyn pitcher some. It caught him near the wrist and the hurler delayed the game several minutes. He didn't seem to have the same snap to the ball afterward.

Speaker got a tremendous cheer after his triple in the fifth scoring one of Cleveland's run, but he drew even greater applause when he made two nice running catches in the next inning.

Dozens of fans crowded around the Cleveland players after the game, having them autograph balls which were hit into the stands. One youngster, apparently about 8 years old, had eight signatures on a ball he caught in the upper grandstand.

Elmer Smith made a nice play on Wheat's single in the fourth. The ball hit near the top of the right field screen, but Smith played back, took it on the rebound and threw out the Brooklyn captain at second.

In the early innings Coveleskie did not use his spitter much. He sent up wide curves mingled with fast ones. The Brooklyn batters couldn't touch his curve ball. Several let their bats slip from their hands in swinging and Myers rolled over on the ground after one effort.

## RUTH GLAD TITLE IS RETURNED TO A. L. BY CLEAN, SCRAPPY CLUB

BY BABE RUTH.

[Copyright: 1920: By United News.]

Cleveland, O., Oct. 12.—Considering the scandal that has clouded the 1919 world's series, in which the championship passed to the National league, it is gratifying that a hard fighting, clean playing club, such as Cleveland, should bring the highest baseball honors back to the American league this year.

There can be no doubt that the best team won.

**Even Better on Pitching.**

Before the series the experts figured that Brooklyn had the stronger pitching staff. But the Cleveland slab men demonstrated that the best in the American league is just as good, and in this series, at least, a little better than that in the National league.

There was little to choose in the field as the series opened, but the brilliant playing of the Cleveland infield on Sunday made it stand out above the Robins.

**Covey Rates with Mathewson.**

Coveleskie now takes his place along with Christy Mathewson in having pitched three victories during a series, and every game delivered by the Pole was a masterpiece. Two runs in twenty-seven innings is real pitching.

## *MARQUARD FIRED FROM BROOKLYN; FINED IN COURT*

Cleveland, O., Oct. 12.—Richard ("Rube") Marquard, Brooklyn pitcher, was fined $1 and costs in the local Municipal court here this morning on a charge of violating the exhibition ticket ordinance.

President Charles Ebbets of the Brooklyn club tonight said that Marquard would never play with Brooklyn again.

It was brought out during the testimony that Marquard had bought twenty-four tickets for the Cleveland game, and that when approached by a Brooklyn friend who asked him if he had any for sale made a semi-joking remark that he had at a price several times their face value. Marquard's statement was overheard by a detective, who, when he saw the tickets in the hands of the pitcher, arrested him on the charge of speculating.

## *SPEAKER GETS O.K. FROM MOTHER*

Cleveland, O., Oct. 12.—Manager Tris Speaker, as soon as the game was over, made a dash from center field toward the grand stand, where his mother and other relatives occupied a lower tier box. His progress was slow, but once he reached the rail he vaulted over the iron front and into his mother's arms like a small schoolboy.

The scene was so unusual that for a moment there was a complete cessation of the cheering, which, however, broke out with treble vigor when Mrs. Speaker hugged, patted and kissed her gray haired son, and the latter responded in a manner which indicated that he regarded his mother's approval and petting far above any other rewards that might come to him.

### WORLD SERIES BATTING

**CLEVELAND.**

| | AB | H | 2B | 3B | HR | TB | Ave. |
|---|---|---|---|---|---|---|---|
| Nunamaker | 2 | 1 | 0 | 0 | 0 | 1 | .500 |
| Jamieson | 15 | 5 | 1 | 0 | 0 | 6 | .333 |
| O'Neill | 21 | 7 | 2 | 0 | 0 | 9 | .333 |
| Bagby | 6 | 2 | 0 | 0 | 1 | 5 | .333 |
| Speaker | 25 | 8 | 2 | 1 | 0 | 12 | .320 |
| E. Smith | 13 | 4 | 0 | 1 | 1 | 9 | .308 |
| Evans | 13 | 4 | 0 | 0 | 0 | 4 | .308 |
| Burns | 10 | 3 | 1 | 0 | 0 | 4 | .300 |
| W. Johnston | 11 | 3 | 0 | 0 | 0 | 3 | .273 |
| Gardner | 24 | 5 | 1 | 0 | 0 | 6 | .208 |
| Wood | 10 | 2 | 1 | 0 | 0 | 3 | .200 |
| Sewell | 23 | 4 | 0 | 0 | 0 | 4 | .174 |
| Wambsganss | 26 | 4 | 0 | 0 | 0 | 4 | .154 |
| Coveleskie | 10 | 1 | 0 | 0 | 0 | 1 | .100 |
| Mails | 5 | 0 | 0 | 0 | 0 | 0 | .000 |
| Graney | 3 | 0 | 0 | 0 | 0 | 0 | .000 |
| Uhle | 0 | 0 | 0 | 0 | 0 | 0 | .000 |
| Thomas | 0 | 0 | 0 | 0 | 0 | 0 | .000 |
| Caldwell | 0 | 0 | 0 | 0 | 0 | 0 | .000 |
| Lunte | 0 | 0 | 0 | 0 | 0 | 0 | .000 |
| Totals | 217 | 53 | 8 | 2 | 2 | 71 | .244 |

**BROOKLYN.**

| | AB | H | 2B | 3B | HR | TB | Ave. |
|---|---|---|---|---|---|---|---|
| Wheat | 27 | 9 | 2 | 0 | 0 | 11 | .333 |
| Mitchell | 3 | 1 | 0 | 0 | 0 | 1 | .333 |
| Olson | 25 | 8 | 1 | 0 | 0 | 9 | .320 |
| Myers | 26 | 6 | 0 | 0 | 0 | 6 | .231 |
| J. Johnston | 14 | 3 | 0 | 0 | 0 | 3 | .214 |
| Griffith | 21 | 4 | 2 | 0 | 0 | 6 | .190 |
| Sheehan | 11 | 2 | 0 | 0 | 0 | 2 | .182 |
| Konetchy | 23 | 4 | 0 | 1 | 0 | 6 | .174 |
| Krueger | 6 | 1 | 0 | 0 | 0 | 1 | .167 |
| Grimes | 6 | 1 | 0 | 0 | 0 | 1 | .167 |
| Miller | 14 | 2 | 0 | 0 | 0 | 2 | .143 |
| Kilduff | 21 | 2 | 0 | 0 | 0 | 2 | .095 |
| S. Smith | 6 | 0 | 0 | 0 | 0 | 0 | .000 |
| Neis | 5 | 0 | 0 | 0 | 0 | 0 | .000 |
| Lamar | 3 | 0 | 0 | 0 | 0 | 0 | .000 |
| Marquard | 1 | 0 | 0 | 0 | 0 | 0 | .000 |
| Mamaux | 1 | 0 | 0 | 0 | 0 | 0 | .000 |
| Schmandt | 1 | 0 | 0 | 0 | 0 | 0 | .000 |
| Pfeffer | 1 | 0 | 0 | 0 | 0 | 0 | .000 |
| Cadore | 0 | 0 | 0 | 0 | 0 | 0 | .000 |
| McCabe | 0 | 0 | 0 | 0 | 0 | 0 | .000 |
| Totals | 215 | 43 | 5 | 1 | 0 | 50 | .200 |

## In the Wake of the News

*EARLIER CHICAGO.*

DURING the panic of 1892, P. D. Armour carted a barrel of gold coins into the lobby of the Illinois Trust and Savings bank and offered to buy up all the bank accounts of all the depositors and pay for same in gold. This stopped the run on the bank. O. M. A.

Editor's note—When J. Ogden Armour, son of the late P. D. Armour, and present head of the Armour interests, was asked for a confirmation of this story by The Wake, he replied: "Mr. P. D. Armour, of course, did not actually carry a barrel of gold coins or have one carried into the office, but during the run on the bank he personally announced to the depositors that instead of waiting in long lines they could have their accounts taken up in Armour & Company's general office which was then across the street in the Home Insurance building.

* *

**A Perfect Repast.**

*I'm fond of dining at my ease*
*Where shaded candles shed their light*
*And everything is served to please*
*The mandates of my appetite.*

*But nothing tastes as good to me*
*Of all the food I now partake,*
*A luxury it sure would be—*
*That hash that mother used to make.*
BABETTE.

* *

**Purple Beware.**

Now that Northwestern University students and football players have cooled out of their first wild enthusiasm over the highly creditable but unexpected victory over Minnesota, they may well look Saturday's game with Wisconsin at Madison square in the face.

The Badgers will have no false notions of the Purple's supposed weakness, as did the Gophers. Instead, Wisconsin, coached by John Richards, will know just what to expect in the way of a fight. Minnesota is traditionally slow in rounding into shape Richards often has to bring his development to a climax earlier in the season for important contests.

Wisconsin will be ready. It has shown well in the games played, in fact better than usual. Northwestern on the form displayed last Saturday would prove formidable to any team in the Big Ten. To carry on, it must maintain that form. A team of youngsters is less susceptible than a team of veterans to over-confidence. Moreover Coach McDevitt undoubtedly will find plenty of faults to point out.

* *

Incidentally The Wake ascertained why the crowded stands were kept waiting forty-five minutes after the scheduled time for the game to begin last Saturday. The game was booked for 2:30. Minnesota claimed 2:30 meant suntime, while Northwestern argued for Chicago time. Coach Williams evidently thought the heat would affect his players less later in the afternoon. But that wasn't what affected them most.

* *

**This Wake Is By Harvey T. Woodruff. Help! Help! Conducted**

* *

We donate the beautiful, hand embroidered lace shoestrings to the person who asked us if the Marion-ite wouldn't have a bit of advantage over the Marion-ette, announces E. B. B.

* *

H—— T—— W——.
He seems to think he's quite unique,
Some rare old bird or odd antique,
Because he H-ates T-o W-ork.
He's like the rest of us poor ginks,
Who has around the missing links—
It's H— T-o W-ork. DELL M.

* *

**When I Was a Kid, I Thought——**

God had a feather bed and every time he shook it out, it snowed.
Glymph.

* *

**As a Boy, I First Heard——**

The story of the old German lady in a department store who approached a floor walker and inquired, "Vare can I get these already wrapped together in yon crowd?" W. F. H.

* *

**Lied Zu Die Kinder.**

I tried to write a charming thing
About the children dear,
And how the 'oy the darlings bring
Draws heaven very near,
But how the dickens can one write
In such a wild uproar
As is aroused by day and night
By those darned brats next door?
H. M. S.

* *

**Famous Crosses.**

Red ——.
—— of Gold.

Double ——.
His mark. H. A. S.

* *

**Do You Remember Way Back When: You used to hear good English spoken on the streets?—Baldy.**

## *Minor Leagues Proclaim Players Drafted by Clubs*

Auburn, N. Y., Oct. 12.—Notice of the twentieth annual meeting of the National Association of Professional Baseball Leagues was sent out today by Secretary John H. Farrell. The convention will be held in Kansas City commencing Tuesday, Nov. 9. The national board of arbitration will hold daily sessions during the convention.

## *Saints and Orioles Shift to St. Paul for Games*

St. Paul, Minn., Oct. 12.—The St. Paul baseball team, champion of the American association, and the Baltimore club, winner of the International flag, arrived here today to continue their series tomorrow. St. Paul has won one of four games.

## TURNER HURTS KNEE IN PURPLE WORKOUT; OUT OF BADGER GAME

Graham Penfield, left guard on the Northwestern university football team, a junior, was awarded the Fellows scholarship for leadership in athletics and scholarship yesterday by Deans Flickinger, Grant, and Jones. The scholarship is for $200 and was presented to the school as a memorial for a soldier killed in the war.

Penfield and his brother, Henry, are considered two of the best men on the football team this year.

Turner, colored tackle, suffered what was at first thought to be a broken knee in yesterday's scrimmage. An X-ray examination, however, showed that the knee had been dislocated. This injury probably will keep him out of the game with Wisconsin on Saturday.

Coach McDevitt has not yet decided who will play in Turner's position Saturday.

## RIBBONS GO TO CHICAGO HORSES; 10,000 AT SHOW

BY FRANK RIDGWAY.

More than 10,000 persons, double the attendance of the first night, attended the Horse show held in connection with the National Dairy show at the International amphitheater last night. Exceptional interest was shown because many entries were from Chicago stables.

F. S. Peabody's Great Heart leaped the high hurdles with ease, winning first prize, with Ben Leslie Behr taking second with Killconnell. Both of these horses are Chicago products.

**Mrs. Dering's Pony Wins.**

The mouselike Shetland ponies, Louise, Peter Pan, and Sir Grue, owned by Bridgeford Farms, won first in the exhibit of three Shetland harness ponies. Nelson Primrose, owned and driven by Mrs. Jackson K. Dering of Chicago, took first prize in strong competition with Mrs. Loula Long Combs of Lee's Summit, Mo., who drove Animation, her favorite, in the harness horse class.

It seemed Chicago's night to win, for the home town entries took blue ribbons an every side. Mrs. J. M. Harris of Chicago captured first award in the ladies' saddle horse event.

**Show Continues All Week.**

The horse show will continue every night during the dairy show, which ends Saturday. Awards:

Jumping [open class]—Mrs. F. S. Peabody's Great Heart first, B. L. Behr's Killconnell second, Miss Janice Liggett's Bateman third.

Single harness horses [over 14.2 and under 15.2]—Mrs. J. K. Dering's Nelson Primrose first, Mrs. Loula Long Combs' Animation, from Lee's Summit, Mo., second; John E. Thompson's Firma Regal third.

Harness horses [over 14.2 hands]—Harry Newman's Lord Brilliant first, John L. Bushnell's Governor second, William E. Dee's Lovely Lady third.

Chicago Equestrian association's three gait saddle horses—J. K. Dering's Chinchilla first, Master L. Heste's Diamond second, Frank M. Flynn's Lady Mary third.

Women's three gait saddle horses [over 14.2 and under 15.2]—Mrs. J. M. Harris' Homestead Choice first, Walter P. Saunders' Miss Dignity second, J. K. Dering's Watchful third.

Tandems [15.2 or over]—John L. Bushnell's Governor and June Maid of Springfield, O., first; Harry Newman entry second.

Three Shetland ponies in harness—Bridgeford farm's Louise, Peter Pan, and Sir Grue of Joy, Ill., first; Broadmoor farm's entry from Morris, Ill., second; W. E. Dee's Black Diamond, Billy D., and Gen. Lee third.

Pairs of hackney ponies in harness [12.2 and not over 14.2]—Miss J. Liggett's Fulgora and Fulanga first, George A. Heyl's entry [Washington, Ill.] second.

Milk dealers' class, second division—National Milk company first, Borden company second, Christiansen Bros. third.

### *Celebrate White Stockings' 1870 World Series Tonight*

The Old Timers Baseball association is assured a full house at its banquet at the Great Northern hotel tonight to celebrate the golden anniversary of the winning of the first world's championship by the original Chicago White Stockings from Cincinnati Red Stockings on Oct. 13, 1870. Among the guests will be Tom Foley, who managed the White Stockings fifty years ago.

### AT THE BILLIARD ROOMS.

Howard defeated Angie Kieckhefer [50], 25 to 21, in their three cushion game at the Kieckhefer room last night.

William A. Spinks, who was a leading ball line professional twenty years ago, and who is now a fruit raiser in southern California, is spending a few days here.

Barrett [31] defeated Parmalee [35], 31 to 30, in Foley's three cushion tournament. In the second game Mann [31] defeated Barnes [29], 31 to 23.

*Velour hat sale*

NOT little reductions; they've been marked 'way down; everybody's buying them.

$20 velours at $13
$15 velours at $9
$10 velours, $6.50

**Maurice L Rothschild**

Money cheerfully refunded

*Southwest corner Jackson and State*

Chicago Minneapolis St. Paul

**Quality Always Wins**

In every walk of life, doing something better than the other fellow spells *Success.* Boston Garter's success is just a matter of being ahead in quality and workmanship, giving wearers the greatest amount of satisfaction.

GEORGE FROST COMPANY, BOSTON
Makers of
**Velvet Grip Hose Supporters**
for Women, Misses and Children

**DEXTER**

Comfort is the natural result of its light weight. A new

**LION Collar**

UNITED SHIRT AND COLLAR CO., ALSO MAKERS OF LION SHIRTS, TROY, N. Y.

## All About a Circus Lady and Some Narsty Villagers

**"PINK TIGHTS"**
Produced by Universal.
Directed by Reeves Eason.
Presented at the Castro.

THE CAST.

Marie Darnton ..... Gladys Walton
Rev. Jonathan Meek ..... Jack Perrin
Jerry McKeen ..... Dave Dyas
Bullato ..... Stanton Heck
Mrs. Shameseller ..... Rosa Gore
Smiley Dodd ..... Dan Crimmins
Mrs. Bump ..... Dorothea Wolbert
Johnny Bump ..... Reeves Eason Jr.
Mr. Shameseller ..... Martin Neilan

By Mae Tinée.

Once in a while, unexpectedly, you happen upon a picture that resolves itself into a genuine human document, full of homely facts of real living. Such a one is "Pink Tights."

The motif proper isn't new by any means. One's always reading stories about circus ladies, who though pure of heart are rejected by pharisaical villages, and are unsuccessful in drawing even a pleasant look until the circus lion breaks loose—or something happens—to give the poor dears a chance to save somebody's child. When, of course, the scene is changed. The villagers grovel and the circus lady forgives. That's really the kind of story "Pink Tights" is.

What it isn't, though, is crude or commonplace. It is saved from this by the excellent work of an excellent cast, the star members of which are Miss Walton, Mr. Perrin, Dave Dyas, and a small chap no bigger than a minute, whose name is Reeves Eason Jr.

Miss Walton, somewhat after the type of Olive Thomas, is the lady in tights. Mr. Perrin is the minister on whose celibate premises she arrives through no volition of her own via parachute. Dave Dyas is the owner of the circus, who loves her true. Little Mr. Eason is a pickle—if you know what that is.

The picture all summed up is an exquisite study of human nature. It has stern moments and humorous ones. It has a deftly sentimental turn. You are amazed now and then to find that your eyes are wet and that there's a good sized lump in your throat.

That's "Pink Tights." Take it or leave it.

### *I. O. O. F. Women Want Secrecy.*

Springfield, Ill., Oct. 12.—Delegates to the Illinois convention of the ladies' auxiliary, Patriarchs militant, I. O. O. F., today adopted a petition asking that the rule of secrecy again be applied to their lodge meetings.

## FASHION'S BLUE BOOK

BY CORINNE LOWE.

NEW YORK.—[Special Correspondence.]—The problem of making a chemise frock look "different" is solved here by Lanvin in a most delightful manner. The first touch of distinction comes from the cutout pattern which appears upon front and back of the gown and which is repeated on the sleeves. This cutout work reveals the presence of light blue duvetyn contrasted with the navy duvetyn of the costume. The second accent of distinction is struck by the high collar of white organdy pulled through the duvetyn collar to form a jaunty little bow in the back.

### *Seventh Regiment to Dance.*

Women interested in the 7th regiment, I. N. G., are making plans for the dance of the infantrymen next Friday night, according to Maj. Edward H. White.

## BACK YARD CHICKENS

BY FRANK RIDGWAY.

With the price of eggs taking the upward trend and feed prices going down, conditions are now favorable for the keeping of more flocks in the back yards of suburban homes. Judging from the numerous inquiries pure bred poultrymen are receiving, hundreds of green lawns back of Chicago suburban homes will be transformed into poultry yards this fall. By investing a few dollars in a good breed of laying hens the winter's supply of eggs may be produced at a comparatively low cost.

The breed of chickens to buy depends largely on what they are to be used for. Some want chickens for the eggs they produce, others want them to help cut down the butcher's bill, but most small flock owners want them for both eggs and meat. For practical purposes the poultry specialists have divided them into three general classes, laying, meat, and general purpose breeds.

The classification of the different breeds, according to government poultry experts, will help the beginner in selecting foundation stock to start his flock. In this classification the Leghorn, Minorca, Andalusian, Ancona, and Campine are considered the well known breeds of the laying class; the Brahma, Dorking, and Cornish are the meat breeds; the Plymouth Rock, Wyandotte, Rhode Island Red, and Orpington are the general purpose breeds.

Of course, the Plymouth Rock has been a standby among poultrymen for years, because it meets the widest range of requirements of any of the general purpose breeds. For those who want a good supply of eggs and occasionally use a chicken for frying or broiling, the Rhode Island Reds answer these requirements. The Orpington is heavier and meatier than the Plymouth Rock, while the Wyandotte is smaller, matures earlier, and is easy to fatten.

## A FRIEND IN NEED

BY SALLY JOY BROWN.

### *Place for Baby Buggy.*

Have you on file any offers of a baby carriage? I have lost my strength struggling to provide for my family of seven? I cannot afford to buy a baby buggy but must have one, as the baby is too heavy to carry about. I would greatly appreciate any help given me.
Mrs. K. E.

In such circumstances as this a mother needs all the help that can be spared for her.

## PATTERNS BY CLOTILDE

**WOMAN'S DRESS.**

This dress would be especially made of navy tricotine. It has a high Medici collar, panel back a little peplum across the front.

The pattern, 9707, comes in sizes 36 to 42 inches bust measure. Size 36 requires four yards of 36 inch material with three-eighths yard of 18 inch contrasting.

*Order Blank for Clotilde Patterns.*
CLOTILDE, DAILY TRIBUNE, CHICAGO.
Inclosed find $..... Please send me the Clotilde patterns listed below:
Pattern number. Size. Price.
Name .....
Street .....
City .....
State .....

**How to Order Clotilde Patterns.**

Write your name and address plainly on dotted lines, giving number and size of such patterns you want. Inclose 12 cents in stamps or coin (wrap coin carefully) for each number, and address your order to Clotilde, CHICAGO DAILY TRIBUNE, Chicago.

Note: Clotilde patterns are made in New York exclusively for THE CHICAGO DAILY TRIBUNE. They are perfect in fit, up to date in style, and the easiest of all patterns to use.

## BEAUTY ANSWERS

BY ANTOINETTE DONNELLY.

JUNE: AS DR. PORTER SAYS, "Do not forget that the stomach has no teeth." So you must do your chewing early. That is, when food first enters the mouth. Chew until the food slips down involuntarily, which does not imply that food taking be a penance. Never drink water or any beverage while there is food in your mouth. Yes, for a stamped, addressed envelope you may have the mouth hygiene pamphlet.

JENNY: FOR THE BROWN spots, frequently called liver spots, although the liver is not blamed for them by the medical profession, try a one to eight watery solution of hyposulphide of soda.

## DORIS BLAKE'S ANSWERS.

### *Nothing to Be Done.*

"Dear Miss Blake: I am in need of advice from one who knews. Therefore I thought I'd write to you. At a dance not so long ago I became acquainted with a boy whom I liked immediately. I was with him all evening, and he took my mother, a friend of hers, and myself home in his car. When I got in the house I discovered that my pocketbook containing almost $20 was gone. I began to wonder if this boy possibly could have taken it. The next day I met him by appointment, and after telling him about my loss, without realizing what I was doing, I insinuated that I thought he had taken it. I could tell by his face that he felt hurt and without giving me a chance to apologize he made an excuse to get away. What shall I do, as I want to see this boy again? M. G."

If the young man was innocent, I don't believe you could ever make him feel kindly disposed toward you again, so I think you would better let the matter drop.

### *Celebrate "President's Day."*

The inauguration of social activities of the Tuesday Art and Travel Club of Chicago for its fourteenth annual season was celebrated as "President's day" in the Hotel La Salle yesterday by an attendance of members and guests that taxed the large ballroom on the nineteenth floor to capacity.


Pa's a Democrat, Grandpa's a Republican and Ma's Independent—but when it comes to the Food Administration, we all vote for

POST TOASTIES
—says Bobby

FIRST NATIONAL STARS IN FIRST QUALITY PRODUCTIONS AT FIRST CLASS THEATRES ONLY
ASK THE MANAGER
There'll Be a Franchise Everywhere

City Flower Beds—
now so delightful a feature of the grounds of all fine homes and apartment houses, may be made to flame with color in the otherwise drab months of Spring by the use of flowering Bulbs.

Early Tulips and Hyacinths, followed by the wonderful May Flowering Darwin, Cottage and Breeder Tulips, will blossom from April until Summer bedding plants are ready to take their places.

PLANT THEM NOW Our Imported BULBS have arrived, and expert advice is available in our Store.
VAUGHAN'S SEED STORE
10-12 West Randolph, near State St.

Write or call for our Fall Catalog of Bulbs, Plants and Nursery Stock, Mailed Free

It Pays to Advertise in The Tribune


# MOTION PICTURE DIRECTORY

### DOWNTOWN

**CASTLE** State at Madison
Chicago's Foremost Photoplay House
First National Pictures Presents
CONSTANCE TALMADGE
IN HER LATEST PICTURE
"GOOD REFERENCES"
A RIPPING COMEDY DRAMA
—Exclusive Chicago Showing—
8:30 A. M. — Continuous — 12:30 A. M.

**BARBEE'S** MONROE at DEARBORN
LOOP THEATRE Cont. Sun to 11:30 CONCERT ORGANISTS & SPECIALTIES
Hear These Musical Specialties

FIRST TIME AT 50¢ PRICES OF
GOUVERNEUR MORRIS'
THRILLING DRAMA OF THE UNDERWORLD
THE PENALTY
A GOLDWYN SPECIAL PRODUCTION
With LON CHANEY as "BLIZZARD"
Direct From 3 Weeks Run at Playhouse
Starting Next Sunday—Geo. E. F. Koehler's Symphony Orchestra—Formerly with Griffith.

**ROSE** MADISON NR. DEARBORN ST.
THE LATEST PICTURE
—A FIRST NATIONAL PRODUCTION—
CHARLES RAY
IN HIS LATEST SUCCESS
"Peaceful Valley"
Remember this is positively the only theater where you can see it. Eclipses everything Charlie has been in.

**ALCAZAR** Madison nr. Dearborn St.
Powerful Drama of the Year
All Star Cast
in
"WHILE NEW YORK SLEEPS"
—Added Attraction—
CHARLES CHAPLIN
in
"The Cure"

**STATE-LAKE** ORPHEUM CIRCUIT
VAUDEVILLE PHOTOPLAYS
EXCLUSIVE SHOWING
OLIVE THOMAS
in "EVERYBODY'S SWEETHEART"
11:30 a. m. and 2:15, 5:00, 7:45 p. m.

### DOWNTOWN

Only Photoplay Theater on Mich. Ave.
**ZIEGFELD**
(NEXT TO BLACKSTONE HOTEL)
—FOURTH CAPACITY WEEK—
LAST THREE DAYS
Now Playing—1 P. M. to 11 P. M.
D. W. GRIFFITH'S
Latest Masterpiece—Love, Romance and Adventure
"The Love Flower"
—COMING SATURDAY—
"TRUMPET ISLAND"
From the Celebrated Story By GOUVERNEUR MORRIS

Jones, Linick & Schaefer's
**RANDOLPH**
State and Randolph
8:30 A. M.—Continuous—12 P. M.
—THIRD DARING WEEK—
ROBERT W. CHAMBERS' Thrilling, Throbbing Tale of Greenwich Village With Passion at High Tide and Lips Wine Red.

"THE RESTLESS SEX"
—WITH—
MARION DAVIES
A Cosmopolitan, Paramount Picture
—Coming—
CECIL B. DE MILLE'S
"Something to Think About"

**CASINO** 58 WEST MADISON ST.
Gladys Walton
—IN—
"Pink Tights"
NO CLEANER, SWEETER OR MORE HEART REACHING PICTURE THAN "PINK TIGHTS" WAS EVER MADE.

**BOSTON** 21 NORTH CLARK ST.
NORMA TALMADGE
In Her Latest Screen Play
"The Branded Woman"
Also Buster Keaton Comedy
"CONVICT 13"

**BAND BOX** MADISON STREET NEAR LA SALLE
"THE WHITE RIDER"
with JOSEPH MOORE

### DOWNTOWN

JONES, LINICK & SCHAEFER'S
**ORPHEUM** State nr. Monroe
8 a. m. to 12 p. m.
EXCLUSIVE CHICAGO SHOWING
DOROTHY DALTON
in Her Very Latest Paramount
"THE ROMANTIC ADVENTURESS"

**BIJOU DREAM** State Opposite Palmer House
8 A. M. TO 12 P. M.
HUMORESQUE
ALL THIS WEEK
ONLY PLACE IN CHICAGO

### NORTH

**HOWARD** N.W. L STATION at HOWARD
—Last Times Today—
DOROTHY GISH
"Little Miss Rebellion"
Mack Sennett's Comedy
"MY GOODNESS"
—Tomorrow—
DOROTHY DALTON
"Half An Hour"

**EASTERLY** Lincoln and Diversey Pkwy.
Cont. 1:30 to 11 P. M.
Marshall Neilan's "GO AND GET IT"
Added Matinee, No. 1 "Bride 13"

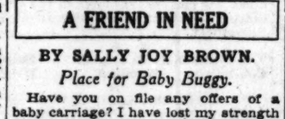


**BRYN MAWR**
Bryn Mawr near Broadway at Bryn Mawr "L" Station
DOUGLAS MacLEAN
and DORIS MAY
"The Jail Bird"
Torchy Comedy — Pathe News

**LA SALLE** Division bet. La Salle and Wells Streets
Eric von Stroheim's
"THE DEVIL'S PASS KEY"

**BUGG** LINCOLN AND ROBEY
CONT. 1:30 TO 11
MAY ALLISON
in "HELD IN TRUST"

**LAKE SHORE** Broadway at Belmont
Marshall Neilan's Cont. 7 to 11
"The Country God Forgot"

**LUBLINER & TRINZ AMUSEMENT CENTERS**

**BIOGRAPH** 2433 Lincoln Ave.
CONSTANCE BINNEY
in "39 EAST"

**VITAGRAPH** 5167 Lincoln Ave. Cont. 1:30 to 11
TOM MOORE
in "STOP THIEF"
Also Mack Sennett's "It's a Boy"

**KNICKERBOCKER** 6217 Broadway
OLIVE TELL
in "CLOTHES"

**PERSHING** Lincoln at Wilson
OLIVE TELL
in "CLOTHES"

**LAKESIDE** 4730 Sheridan Road
OLIVE TELL
"CLOTHES"

**ELLANTEE** Devon and Clark
All-Star Cast
"A CHILD FOR SALE"

### NORTH

BALABAN & KATZ
**RIVIERA** BROADWAY at LAURENCE
BETTER THAN THE EXCELLENT DRAMA
THIS WEEK IS THE RIVIERA PRESENTATION OF
LIONEL BARRYMORE
FASCINATES YOU IN
THE MASTER MIND
RARE RIVIERA TREATMENT
HAROLD LLOYD
"HIGH & DIZZY"

ASCHER'S
**CHATEAU** BROADWAY at GRACE
Charles Ray
"45 Minutes from Broadway"
'Still Putting it Over'
An Overseas Musical Comedy
—16 PEOPLE—
5—Big Vaudeville Acts—5

**BUCKINGHAM**
3319 NORTH CLARK STREET
DOUGLAS MacLEAN
and DORIS MAY
"The Jail Bird"
Mack Sennett Comedy
"IT'S A BOY"
Mr. Rosensweet Is Now in Personal Charge of Our Music

**DEARBORN** DIVISION at DEARBORN
ANITA STEWART
"HARRIET AND THE PIPER"

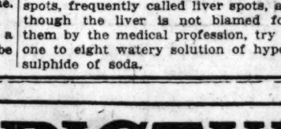


**DE LUXE** ON WILSON AVE. AT "L" STATION
DOROTHY GISH "LITTLE MISS REBELLION"

**REGENT** 6740 SHERIDAN ROAD
CLARA KIMBALL YOUNG, "Soul of Rafael"

**PANORAMA** Sheridan Rd. E. of Bdwy.
CHAS. RAY in "THE VILLAGE SLEUTH"

**ARGMORE** Argyle and Kenmore Aves.
DOROTHY GISH in Little Miss Rebellion"

**KEYSTONE** 3912 SHERIDAN ROAD
MADGE KENNEDY in "THE TRUTH"

**NEW KENMORE** Kenmore and Wilson Avenues
Marie Dressler, "Tillie's Punctured Romance"

**ASCHER BROS**

**ADELPHI** 7070 N. Clark St. Cor. Estes Ave.
William Farnum in "If I Were King"

**CALO** Clark Street and Balmoral Avenue
William Farnum in "If I Were King"

**LANE COURT** Clark and Center Streets
Constance Binney in "39 East"

**ROSEWOOD** Montrose Boulevard at Lincoln Street
CHAS. RAY
"45 Minutes From Broadway"

### NORTH

LUBLINER & TRINZ
**PANTHEON**
Film Version of the Most Sensational Stage Success
"MADAME X"
Adapted from the French by Alexander Bisson, with
Pauline Frederick
Portraying the Beautiful Epic of a Mother's Love
ARMIN HAND, DIRECTOR
PANTHEON ORCHESTRA
Interweaves a Musical Arrangement Around This Intensely Romantic Tale That Brings Smiles and Tears by Its Simple Beauty
—Coming Tomorrow—
Ethel Clayton in "The City Sparrow"

LUBLINER & TRINZ
**COVENT GARDEN** 2655 N. CLARK ST.
OLIVE TELL
in "CLOTHES"

### SOUTH

**HARPER** HARPER at 57th St.
—Today and Tomorrow—
Wm. Gillette's Famous Stage Play
"HELD BY THE ENEMY"
With Jack Holt & Wanda Hawley
Also Chester Comedy and Burton Holmes Travelogue
MATINEE DAILY

**VISTA** 47TH AND COTTAGE GROVE AVE.
Matinee and Night
—TODAY ONLY—
H. B. WARNER
in "FELIX O'DAY"
—Coming Tomorrow—
"HELD BY THE ENEMY"

**SHAKESPEARE** 43RD AND ELLIS AVE.
—BIG DOUBLE FEATURE—
EDITH ROBERTS
in "ADORABLE SAVAGE"
Also ELAINE HAMMERSTEIN
in "THE POINT OF VIEW"

**LEXINGTON** 1162 E. 63D STREET
Matinee and Night
MacLEAN and MAY
in "JAIL BIRD"—Very Funny
COMEDY AND WEEKLY

**20TH CENTURY** 4708 PRAIRIE AVE.
LAST TIMES TODAY
WILLIAM S. HART
"THE CRADLE OF COURAGE"

**PRAIRIE GARDEN** 58th & Prairie Av.
REX BEACH'S GREAT STORY
"GOING SOME"

**HARVARD** 63D ST. & HARVARD AVE.
—MATINEE AND NIGHT—
PAULINE FREDERICK
in "MADAME X"

**ASCHER BROS**

**COLUMBUS** Ashland Avenue at 63rd Street
Pauline Frederick in "Madame X"

**COMMERCIAL** 92nd Street and Commercial Ave.
All-Star Cast in "Soul of Youth"

**COSMOPOLITAN** 79th and Halsted Sts.
Pauline Frederick in "Madame X"

**FROLIC** 55th Street and Ellis Avenue
Pauline Frederick in "Madame X"

**KENWOOD** 1225 East 47th Street
CONSTANCE BINNEY in "39 EAST"

**METROPOLITAN** 47th St. and Grand Blvd.
Pauline Frederick in "Madame X"

**OAKLAND SQ.** Drexel and Oakwood Blvds.
Pauline Frederick in "Madame X"

**PEERLESS** Oakwood and Grand Boulevards
Von Stroheim's Master Picture
"THE DEVIL'S PASS KEY"

### SOUTH

**WOODLAWN** 63rd & Cottage Grove
—Last Times Today—
CHARLES RAY
in Geo. M. Cohan's Famous Stage Success
"45 Minutes From Broadway"
Woodlawn Symphony Orchestra

**STRATFORD** 63rd pl. and HALSTED
DUSTIN FARNUM
"Big Happiness"
Conceded by every one to be the greatest work of Dustin Farnum's career, with a story that is unusually different.
Comedy and Specialties
Stratford Symphony Orchestra and Jazz Band

**JACKSON PARK** 63RD ST. and STONY ISLAND AVE.
—Today & Tomorrow—
WILLIAM S. HART
—in—
"THE CRADLE OF COURAGE"
Also Al. St. John Comedy

**KIMBARK** 6240 KIMBARK AVENUE
KING VIDOR'S
"THE JACK KNIFE MAN"

**DREXEL** 358 E. 63d St., Blk. E. Cottage Grove—Matinee Daily
PAULINE FREDERICK
—IN—
"MADAME X"

**PEOPLES** 47th ST. AT ASHLAND AV.
WILLIAM FARNUM
in "IF I WERE KING"
ALSO HIGH CLASS ENTERTAINERS

**NEW PARK** 51st and Calumet Ave.
"LOVE, HONOR AND OBEY"—All-Star Cast

**E. A. R.** WENTWORTH AVENUE AT SIXTY-NINTH ST.
CONSTANCE BINNEY in "39 EAST"

**VERNON** 61ST AND VERNON AVE.
WILLIAM S. HART, "The Cradle of Courage"

**LINDEN** 63D and HALSTED STREETS
MATINEE DAILY
WILLIAM FARNUM in "IF I WERE KING"

**HYDE PARK** 5314 LAKE PARK AVE.
"LOVE, HONOR AND OBEY"—STAR CAST

**NEW PRESIDENT** Garfield Blvd. nr. Calumet
DOROTHY GISH in "Little Miss Rebellion"

**SCHOENSTADT'S**

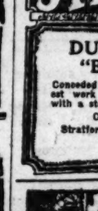

**ATLANTIC** 28th-Crawford
ANITA STEWART
"Harriet and the Piper"

**BOULEVARD** 58th-Ashland
ROSCOE ARBUCKLE
"The Round Up"

**HALFIELD** 55th & Halsted
DOUGLAS MacLEAN
"The Jail Bird"

**ARCHER** 35th and Hoey
"FRIVOLOUS WIVES"

### SOUTH

LUBLINER & TRINZ
**MICHIGAN** GARFIELD & MICHIGAN
JACK HOLT and WANDA HAWLEY
"Held By the Enemy"
Also Mack Sennett's "My Goodness"

### WEST

**HAMLIN** 3826-36 W. MADISON ST.
TONIGHT—7 TO 11:30
CHARLES RAY
45 Minutes From Broadway
—ORCHESTRA—
FIRST NATIONAL PICTURES
FIRST QUALITY PLAYS

**CENTRAL PARK**
BALABAN & KATZ 12 N. ST. & CENTRAL PARK
GEORGE M. COHAN'S Most Popular and Haunting Melodies—Typical Cohanesque "Stunts"—and
CHARLES RAY
In George M. Cohan's Famous Hit "45 MINUTES FROM BROADWAY"
Mack Sennett's Funniest Comedy
"FANCIFUL YOUTH"
FIRST NATIONAL PICTURES

**KEDZIE ANNEX** MADISON ST. AT KEDZIE AVE.
CONSTANCE BINNEY
in "39 EAST"

**BROADWAY STRAND** Roosevelt Rd. at Paulina St.
BERT LYTELL "The Price of Redemption"
SYMPHONY ORCHESTRA AND VAUDEVILLE SPEC. AFT. AND EVE.

**MARSHALL SQUARE** 22nd St. and Marshall Blvd.
BERT LYTELL "The Price of Redemption"
SYMPHONY ORCHESTRA AND VAUDEVILLE SPECIALTIES

**GOLD** 3411 ROOSEVELT ROAD
A Special Production "THE SOUL OF YOUTH"
with JUDGE BEN LINDSEY

**MADLIN** MADISON ST. NEAR LINCOLN ST.
BERT LYTELL in "Price of Redemption"

**ASHLAND** MADISON STREET NEAR ASHLAND BOULEVARD
LEW CODY in "OCCASIONALLY YOURS"

**LUBLINER & TRINZ AMUSEMENT CENTERS**

**PARAMOUNT** 2648 Milwaukee Avenue
ANITA STEWART
"HARRIET AND THE PIPER"

**WILSON** Madison and Western
DOUGLAS MacLEAN
in "THE JAIL BIRD"

**WEST END** 121 North Cicero
LOUISE GLAUM
"LOVE MADNESS"

**MADISON SQUARE** 4730 Madison
All-Star Cast
"A CHILD FOR SALE"

**CRAWFORD** Crawford and Madison
JACK HOLT & WANDA HAWLEY
in "HELD BY THE ENEMY"
Also Mack Sennett's "My Goodness"

### NORTHWEST

LUBLINER & TRINZ
**LOGAN SQUARE** Logan Blvd. and Milwaukee Ave.
Jessie Hayward & Co.
Also 4 Other Big Acts—4
Added
OLIVE TELL
in "CLOTHES"
Best Vaudeville and Photoplays Ever Attempted at Popular Prices.
CONTINUOUS 6:30 TO MIDNIGHT
Saturday and Sunday, 1:30 to Midnight

**CRYSTAL** NORTH AVE. NEAR CALIFORNIA
MATINEE DAILY—2 P. M.
MITCHELL LEWIS
"THE MUTINY OF THE ELSINORE"
Also Al St. John in "Trouble"
Concert Orchestra

**IRVING** Irving Pk. Blvd. and Crawford
WILLIAM S. HART
IN HIS LATEST PICTURE
"THE CRADLE OF COURAGE"

**NEW STRAND** DIVISION NR. ROCKWELL
MAE MURRAY
"THE HOUSE TO LET"

**KARLOV** 4048 ARMITAGE AVENUE
—MATINEE DAILY—
MADGE KENNEDY in "THE TRUTH"

**IRVING PARK** 4835 Irving Pk. Blvd.
Matinee and Night
"THE HOUSE, WITHOUT CHILDREN"

**ASCHER BROS**

**CROWN** Division Street at Ashland Avenue
CHAS. RAY
"45 Minutes From Broadway"

**MILFORD** Milwaukee and Crawford Avenue
CONSTANCE TALMADGE
in D. W. Griffith's
"The Fall of Babylon"

**TERMINAL** Lawrence and Broadway
Pauline Frederick in "Madame X"

### OAK PARK

LUBLINER & TRINZ
**OAK PARK** WISCONSIN AVE. 1 BLK. S. OF
Ethel Clayton
"THE CITY SPARROW"

### FOREST PARK

ASCHER BROS
**FOREST PARK** HARLEM AVE. at MADISON
Matinee Daily—2:00 & 4:00 P. M.
ALL-STAR CAST in
"Soul of Youth"

### AUSTIN

**PLAISANCE** 460 N. Parkside Ave. at Lake St.—Main 2:30 to 7
TOM MOORE, "Stop Thief"

## NEWS SOCIE

*Back for a Visit After Relief W in Constan*

Mr. and Mrs. Edward Ma her landed yesterday in Ne will come to Chicago shortly with several relatives of M who before her marriage last year was Miss Polly R ter of the late John W. I William J. Calhoun of 1310 A is an aunt of Mrs. Collier Edwin Fechter of Winne sister. Mr. and Mrs. Collier engaged in relief work in people for the last year. was with the Lafayette esc ing the war.

Six sophomores of Smith c Chicago and vicinity were the recent announcement o freshman honor list, whic up of the forty freshmen highest scholastic standing class of almost 500. The Isabella McLaughlin, the president, daughter of Pro Andrew C. McLaughlin of Awn avenue; Miss Adelit Miss Virginia Formes, and McCabe, all of Evanston; M Morse of Kewanee, and Mis Vincent of Ottawa.

There will be a receptio ning at 8:15 o'clock at t Française for Capt. de Sen dent of "L'Association d ants de la Grande Guerre Marshal Foch's represents American Legion conventi land. Capt. de Sanchal w the aim of the French asso

Mrs. Charles T. Atkinson, M. Carr, Mrs. Prentiss Co William E. Clow, Mrs. S Evans, Mrs. John V. Farwe ter H. Fitzhugh, Mrs. Alfred Mrs. William V. Kelley, Hamilton, Mrs. Russell Lor rus Hall McCormick, Miss Tremain, Miss Alice Mark, as B. Marston, Mrs. Leed Mrs. John T. Pirie, Mrs. Moore, Mrs. Ralph H. Poole Wayne Richards, Mrs. Hen sey, Mrs. Charles H. Schw Byron L. Smith, Mrs. Lou and Mrs. Slason Thompson esses for a course of subsc certs to be given under the the Lake Forest universit music. The first concert w Saturday by Robert Imar violinist.

A display of the work of will be a feature of the p of Helen Keller's photodra erance" to be given on Oc chestra hall. The affair is auspices of the Vocational Shut-Ins and the proceeds to add to the staff of visiti tors who teach the unfort to make saleable articles.

Mr. and Mrs. Charles C ard of the Chicago Beach give a reception and dance Mrs. Shepard Jr. on Satu Oct. 23, at the Blackstone Mrs. Shepard Jr. were m summer.

Mr. and Mrs. Charles A rented their apartment at View avenue for a year to P. Graves and Miss Virgini Lake Forest. Mr. and M will spend the winter in Italy and next summer through France, Belgium, land.

Mrs. Henry Dibblee of Shore drive have returned ford Pool, Me., and is sp week with her son-in-law ter, Mr. and Mrs. Albert in Lake Forest. The Sprag turn to their apartment a Shore drive next week.

Mr. and Mrs. H. M. By moved from the Blackst apartment at 325 Fullerton

Mr. and Mrs. Paul Wil Astor street are spending with Mr. Wilder's mother ter Lodge, Wisconsin.

Mr. and Mrs. Joseph L. 70 Bellevue place are sp early autumn at Hot Spri

## TRIB

BY JANE EDDIN

*Crackers and Cr*

A far away correspon "May I ask you to pleas of your week day columns ing of soda crackers and s am sorry, but I do not kn of the carefully guarded s cracker makers. Cracker by machinery which turns great sheets, on the minute minutes, at one factory. Th used in that factory was cially for it, I am told, an install it the whole place constructed. A great deal invention has gone into of cracker, or what the biscuit making. I know that, enough to be sure tha ufacture of crackers is no

I have tried out some c cult crisps, but they are d perfect, as are all the pro


We
Nu-t
We no in stoc cago redeem
The Gre
Economy St

# NEWS OF SOCIETY.

## Back for a Visit After Relief Work in Constantinople

Mr. and Mrs. Edward Maverick Collier landed yesterday in New York and will come to Chicago shortly for a visit with several relatives of Mrs. Collier, who before her marriage in France last year was Miss Polly Root, daughter of the late John W. Root. Mrs. William J. Calhoun of 1310 Astor street is an aunt of Mrs. Collier, and Mrs. Edwin Fechter of Winnetka is her sister. Mr. and Mrs. Collier have been engaged in relief work in Constantinople for the last year. Mr. Collier was with the Lafayette escadrille during the war.

Six sophomores of Smith college from Chicago and vicinity were named in the recent announcement of last year's freshman honor list, which is made up of the forty freshmen having the highest scholastic standing out of the class of almost 500. They are Miss Isabella McLaughlin, the freshman president, daughter of Prof. and Mrs. Andrew C. McLaughlin of 5609 Woodlawn avenue; Miss Adeline Boyden, Miss Virginia Formes, and Miss Helen McCabe, all of Evanston; Miss Martha Morse of Kewanee, and Miss Elizabeth Vincent of Ottawa.

There will be a reception this evening at 8:15 o'clock at the Alliance Française for Capt. de Senechal, president of "L'Association des Combattants de la Grande Guerre," who was Marshal Foch's representative at the American Legion convention in Cleveland. Capt. de Senechal will speak on the aim of the French association.

Mrs. Charles T. Atkinson, Mrs. Clyde M. Carr, Mrs. Prentiss Coonley, Mrs. William E. Clow, Mrs. S. Marshall Frahs, Mrs. John V. Farwell, Mrs. Carter H. Fitzhugh, Mrs. Alfred E. Hamill, Mrs. William V. Kelley, Miss Mary Hamilton, Mrs. Russell Lord, Mrs. Cyrus Hall McCormick, Miss Eloise R. Tremain, Miss Alice Mark, Mrs. Thomas B. Marston, Mrs. Leeds Mitchell, Mrs. John T. Pirie, Mrs. Herbert M. Moore, Mrs. Ralph H. Poole, Mrs. John Wayne Richards, Mrs. Henry A. Rumsey, Mrs. Charles H. Schweppe, Mrs. Byron L. Smith, Mrs. Louis F. Swift, and Mrs. Slason Thompson are patronesses for a course of subscription concerts to be given under the auspices of the Lake Forest university school of music. The first concert will be given Saturday by Robert Imandt, French violinist.

A display of the work of "shut-ins" will be a feature of the performance of Helen Keller's photodrama "Deliverance" to be given on Oct. 25 in Orchestra hall. The affair is under the auspices of the Vocational Society for Shut-Ins and the proceeds will be used to add to the staff of visiting instructors who teach the unfortunates how to make saleable articles.

Mr. and Mrs. Charles Clarke Shepard of the Chicago Beach hotel will give a reception and dance for Mr. and Mrs. Shepard Jr. on Saturday night, Oct. 23, at the Blackstone. Mr. and Mrs. Shepard Jr. were married last summer.

Mr. and Mrs. Charles Alling have rented their apartment at 2648 Lake View avenue for a year to Mrs. Frank P. Graves and Miss Virginia Graves of Lake Forest. Mr. and Mrs. Alling will spend the winter in Spain and Italy and next summer will motor through France, Belgium, and Holland.

Mrs. Henry Dibblee of 1100 Lake Shore drive has returned from Biddeford Pool, Me., and is spending the week with her son-in-law and daughter, Mr. and Mrs. Albert A. Sprague, in Lake Forest. The Spragues will return to their apartment at 1130 Lake Shore drive next week.

Mr. and Mrs. H. M. Byllesby have moved from the Blackstone to an apartment at 325 Fullerton parkway.

Mr. and Mrs. Paul Wilder of 1315 Astor street are spending two weeks with Mr. Wilder's mother at Lancaster Lodge, Elmhurst.

Mr. and Mrs. Joseph T. Ryerson of 70 Bellevue place are spending the early autumn at Hot Springs, Va.

## Debutante This Year

**Astor Street Girl Who Will Be Presented Formally to Society.**

MISS MARY DENNEHY PHOTO BY LEWIS SMITH

*Miss Mary Dennehy, daughter of Mr. and Mrs. Thomas C. Dennehy of 1549 Astor street, will be presented formally to society this season. No date has been set as yet for Miss Dennehy's debut.*

## Grand Master of Masons Tells of the Order's Plans

The important part which Masonry may play in the social rebuilding during "these troublous days of world readjustment" was emphasized yesterday by Grand Master Daniel Fitzgerald at the opening of the eighty-first annual meeting of the Grand Lodge of Ancient, Free, and Accepted Masons of Illinois. The convention is holding a three day session at Oriental consistory, Dearborn avenue and Walton place.

The annual oration will be delivered this morning by William H. Beckman of Chicago, grand orator.

## EMBARRASSING MOMENTS

**The Tribune will pay $1 for every letter published on "The Most Embarrassing Moment of My Life." Address Embarrassing Moments, Chicago Tribune. Write on one side of the paper. No manuscript returned.**

### *The Wrong Floor.*

The elevator girl in our building has been on the job for over a month, and has taken me to my floor many times without my telling her where to stop. But the other morning, when I was interested in the paper, she became forgetful (or mischievous) and took me up one too many floors. I got off, still reading, and walked across the hall to what I thought to be my office, opened the door, and walked in.

Imagine my difficulty and embarrassment in trying to explain my presence in a ladies' hairdressing and manicure shop.

P. K.

## TRIBUNE COOK BOOK

BY JANE EDDINGTON.

### *Crackers and Crisps.*

A far away correspondent writes: "May I ask you to please devote one of your week day columns to the making of soda crackers and saltines?" I am sorry, but I do not know anything of the carefully guarded secrets of the cracker makers. Crackers are baked by machinery which turns them out in great sheets, on the minute, or in eight minutes, at one factory. The machinery used in that factory was made especially for it, I am told, and in order to install it the whole place had to be reconstructed. A great deal of skill and invention has gone into the business of cracker, or what the English call biscuit making. I know a bit about that, enough to be sure that home manufacture of crackers is not practical.

I have tried out some of the health cult crisps, but they are difficult to get perfect, as are all the products of but two or three ingredients, like pie crust, corn pone, etc. The exact amount of fire or the exact degree of heat is of superlative importance in the cooking of a mixture of water and meal, with or without a bit of fat.

The following recipe for an oatmeal crisp, made the size of an ordinary cracker, has been tested in my kitchen: One cup rolled oats, two cups boiling water, two level tablespoons of butter, one teaspoon of salt. Grind the oatmeal in food chopper, fine knife, add salt, pour boiling water over, and stir till smooth. Add butter, set over fire, stir until it reaches boiling point, and boil one minute. Have ready a buttered baking sheet, spread mixture on it fn thin layer. Bake in a cool oven for about an hour, or until crisp. When it begins to harden, take out and score in squares or oblongs. To make more palatable, grate two ounces of cheese over and return to oven to melt it. These should not be tough, but crisp and tender.


We Will Redeem Your

**Nu-tro Coupons**

We now have plenty of Nu-tro in stock in all our stores in Chicago and outlying territory to redeem all coupons.

The Great Atlantic & Pacific Tea Company

Economy Stores—There's a store near you


## WINNIE WINKLE, THE BREAD-WINNER.

## *Marie Lighthall, in Concert Program, Is Well Received*

BY RUTH MILLER.

Last evening at Kimball hall Marie Lighthall, soprano, gave a concert which developed into an interesting exhibit of certain vocal phases from the lyrically tentative and immature to the poised and pleasantly sophisticated. She was well received.

In her first group, composed of four charmingly innocuous songs of the prolific Schubert, her tone was light, small, comparatively clear, her phrasing careful and her enunciation adumbrated. In the second, which contained two wholly delightful and shrewdly written songs by the erudite and amazingly versatile Merman Devries, there was disclosed ample range, perhaps a little inclined to overabrupt change from one register to another, some translucent, lovely high tones and considerable depth.

But by the time she had come through her program to the imperishable "Caro Nome," that most impassioned of old-time love songs with its delicate richness of melodic fabric, Miss Lighthall was upon well tried, familiar ground, and full of operatic confidence.

Her faults are palpably the failings of inexperience. Her virtues those of a fine natural voice, a patent zealous desire to accomplish, and excellent training. Too, hers is the distinct advantage—and this comment is flung in direct defiance to those worthy sophists who urge that the diaphanous art in its satisfying exquisiteness needs no such mundane first aid—of a wholesomely pleasing appearance.

Edgar Nelson, that infallibly efficient accompanist of vocalists, was at the piano.

* *

## NEW YORK SOCIETY

New York, Oct. 12.—[Special.]—Mr. and Mrs. Jerome Napoleon Bonaparte have returned to this city from the Virginia Hot Springs to meet the former's sister, the Countess von Moltke, upon her arrival from Europe.

Mrs. Cornelius Vanderbilt Sr. is the guest of Mrs. William Douglas Sloane at Elm Court, her country place in Lenox, Mass.

## *BRIGHT SAYINGS OF THE CHILDREN*

**The Tribune will pay $1 for each childish saying printed. The story told must never have been printed in any magazine or paper. It is not possible to acknowledge or return unavailable contributions. Please write on one side of the paper. Address Bright Sayings to Aunty Bee, Tribune, Chicago.**

Betty, who is 4 years old, was to take part in the children's exercises at church. The last thing she was told

as she went on the platform was to say one of the pieces she had been taught and then wait for the audience to applaud. Then to say the second one. Betty recited her piece, and just as soon as she had finished she hollered as loud as possible:

"Wait a minute, everybody; I have another one."

E. W.

One day when the village school house was accidentally set on fire, Chester was very active in spreading the alarm.

"That was very good of you," remarked his aunt, "especially as I know you hate to go to school."

"That's why I made such a noise, Aunt Milly, I wanted to give the other kids a chance to see it burn."

F. F. T.


NUCOA

Butters Bread—Stays Sweet

Nucoa is clean—always clean. Nothing can be good that isn't absolutely clean. Made of nuts and milk. The quality is so rich—so fine—so unusual, that it becomes a topic of household conversation.

WASKOW BUTTER COMPANY

*Distributors*

Lake Street Bridge

## *Open Club Season*

**Baron Hirsch Members to Hold First Meeting Today.**

*MRS. HENRY LEWIS.*

[Copyright, Bew Hoffman.]

*The Baron Hirsch Woman's club, of which Mrs. Henry Lewis is president, will have the first meeting of the season today at 2 o'clock in their clubrooms in the State-Lake building.*

## WASHINGTON SOCIETY

Washington, D. C., Oct. 12.—[Special.]—The minister of China, Mr. W. K. Wellington Koo, is in Chicago for a stay of several days and will return to Washington for a visit before going to New York, where he is scheduled to sail for his new post about Oct. 23.

Capt. Teh-yuen Lu, naval attaché of the embassy, left Washington Sunday and will sail for China Oct. 23 from Vancouver on leave of absence.

Mrs. Hamilton Wright, daughter of the late Senator Washburn, has returned from Europe with her family and is at her Washington home.

## *Install Rev. Dr. Sibley in His New Pastorate*

The Rev. Josiah Sibley, D. D., was formally installed as pastor of the Second Presbyterian church last night by the presbytery of Chicago, Rev. Dr. David Creighton, moderator of the presbytery, presiding. Among the prominent clergymen taking part in the service were the Rev. William Chalmers Covert, D. D., pastor of the First Presbyterian church; the Rev. Robert H. Beattie, the Rev. Frederick F. Shannon, newly installed pastor of the Central church, Orchestra hall; the Rev. Albert J. McCartney, D. D., pastor of the Kenwood Evangelical church; the Rev. Cleland B. McAfee, D. D.; the Rev. James G. K. McClure, D. D., president of the McCormick Theological seminary; and the Rev. Frank W. Gunsaulus, D. D., president of Armour institute.

THE REV. JOSIAH SIBLEY.

Dr. McAfee spoke on "The Charge to the Pastor" and Dr. McClure on "The Charge to the People." Dr. Gunsaulus presented "Greetings from Chicago."

### *Prairie Club's Hike.*

The Prairie club hike for Saturday, Oct. 16, will be from Wooddale to Bensenville, a distance of six to seven miles. The club will leave the Union depot, north end, via the St. Paul at 1:20 p. m.

## OBITUARY.

### *Manager of German Aid Society Is Dead at 84*

Charles Spaeth, an old resident of Chicago, and for more than twenty years manager of the German Aid society, is dead at his home, 913 North Wells street. Mr. Spaeth came to Chicago in the early '60s. After the great fire he went to La Porte, Ind., where he took an active part in politics and was elected county clerk and county auditor. He was born in Stuttgart, Germany, in 1836.

### *Alvin Ira McNabb, Gotham Newspaper Man, Is Dead*

New York, Oct. 12.—[Special.]—Alvin Ira McNabb, 47 years old, of 311 West Ninety-fifth street, counsel for the Journal of Commerce, and formerly connected with the New York Sun and New York Herald in an editorial capacity, died in St. Luke's hospital from a scalding he received when taking a bath in his home last Sunday.

## OBITUARY.

### *REV. DR. H. STUCK, ARCHDEACON OF THE YUKON, DIES*

The Rev. Hudson Stuck, D. D., archdeacon of the Yukon, widely known as the first man to climb Mount McKinley (Denali) Alaska, the mightiest peak in North America, died on Sunday at Fort Yukon, Alaska. He had attained far greater heights as Episcopal archdeacon of the Yukon. On snowshoes, by dog-sled, and in the little Mission launch he had covered thousands of bitter miles every year for the last sixteen years in his great work among the Indians and the most northerly mining camps of the world. Four years ago he traveled 4,097 miles to Chicago from Fort Yukon to speak at the Lenten noonday meetings of the Episcopal church held that year in the Majestic theater, and to speak before the Chicago Geographic society.

THE REV. HUDSON STUCK.

### *Pioneer Worker Among Women Dies in Bloomington*

Funeral services for Mrs. Susanna Davidson Fry were held in Bloomington, Ill., yesterday. Mrs. Fry was a pioneer worker in behalf of women's interests. For many years she held the chair of belles-lettres in Illinois Wesleyan university, and was one of the judges of the liberal arts department of the Chicago world's fair. She was a prominent worker in the Woman's Christian Temperance Union, and an intimate friend of Frances E. Willard.

### *An Evening of Relaxation One Which You Will Never Forget*

LOUIS GRAVEURE

World Renowned Baritone

Orchestra Hall, Thursday, Oct. 14th

Eight o'Clock P. M.

Advance Sale Now

Lyon & Healy Box Office

Telephone Wabash 7900

## OBITUARY.

### *J. M. Miller, Chemical Engine Maker, Is Dead*

Joseph M. Miller, president of the Miller Chemical Engine company and a resident of Chicago since 1862, died yesterday in his home, 5552 Kenwood avenue, after an illness of seven months. Mr. Miller, known as "Uncle Joe," was born in Elizabeth, N. J., Sept. 17, 1848. He became general manager of the firm bearing his name upon his arrival in Chicago and soon afterward became the principal owner.

## DEATH NOTICES

IN MEMORIAM.

FOX—In sweet memory of Celia H. Fox, who passed away one year ago today.

AUNTIE.

WALLACE—Sergt. Royce V. Wallace, Co. L, 132d Inf., killed in the battle of the Argonne two years ago today.

Here's to the lad who wore a smile,
Here's to the lad, who fought for awhile,
Here's to the lad, who fought for us all,
Royce V. Wallace, who died for us all.

ADAMS—Mrs. Augusta M. Adams, widow of the late Henry A. Adams and one of the pioneers of De Kalb county, Tuesday morning at her home in Sandwich, Ill. Funeral Thursday at 1:30 p. m.

BERKMAN—Alice Berkman, age 62 years, beloved sister of James and Polly Bolan. Funeral services at chapel, 318 N. Central-av., Thursday, at 2 p. m. Interment Forest Home.

BUELL—James W. Buell, Oct. 10, 1920, husband of Caroline Dixon Buell, father of Mrs. Bradley D. Buell, grandfather of James Wallace Buell, Bradley Smith Buell. Services at his late home, 6218 Winthrop-av., Wednesday, at 2 p. m. Member of Lincoln Park lodge 611, A. F. & A. M., and Lawn chapter 203, R. A. M.; Lincoln Park commandery 64, Medinah Temple, A. A. O. N. M. S. Interment Rosehill.

COSTELLO—Anna Costello, wife of the late Michael Costello, fond mother of Martin Costello. Funeral Friday at 9 a. m. from residence of her son, Martin Costello, 10514 Avenue H, to St. Patrick's church, thence to Mount Olivet. For seats call South Chicago 103.

DE ROSA—Mrs. Louise De Rosa, nee Murry, beloved wife of Dr. Rocco De Rosa, fond mother of Francis Paul De Rosa, daughter of Thomas Murry, sister of John R. and Veronica Murry, and Mrs. William Schwabal, niece of Mary Murry, daughter-in-law of Mr. and Mrs. Frank De Rosa, sister-in-law of Mr. and Mrs. Peter De Rosa and Charles De Rosa. Funeral services from late residence, 404 S. Ashland-blvd., Wednesday, at 8 a. m., Oct. 13, to Our Lady of Pompeii church, McAllister-pl. and Racine-av., by auto to La Salle-st. Station, then to Ottawa, Ill., for church services and burial. Ottawa papers please copy. Trains back the same day.

DEWEY—Helen Loomis Dewey, Oct. 11, in her seventy-eighth year, beloved wife of Amariah A. Dewey and mother of Helen Mae, Grace K., Allen A., and Catherine Dewey Brown, at her residence, 5016 Blackstone-av. Funeral services at 3 p. m. Wednesday. Interment Oakwoods.

FRANK—Angelina Frank, aged 80 years, widow of the late George Frank, beloved mother of Albert J. and Herman Frank, Mrs. W. H. Luecke, and Mrs. W. H. Pushack. Funeral from late residence, 4540 Dover-st., Wednesday, Oct. 13, at 2:30 p. m. Burial at Concordia.

GLEASON—Patrick Gleason, Oct. 11, at 4633 Wallace-st., beloved husband of Margaret, nee Sullivan, father of Joseph, Rose, Anna, Loretta, Mrs. John Duffy, and the late Mae and Florence Gleason and brother of Mrs. Thomas McInerney. Funeral Thursday at 9 a. m. to St. Gabriel's church, where high mass will be celebrated. Interment at Mount Olivet. Member of St. Gabriel's court No. 16, C. O. F. For reservations call Yards 703.

HERDEG—George Herdeg, at Sister Lakes, Mich., Oct. 9, age 60 years and 7 months, beloved husband of Rosa, nee Reard, fond father of Carrie, Ambrose, Leo, and Mrs. R. W. Walsh and Mrs. James Schiro, brother of Charles, Michael, Ambrose, Kate, and Tillie. Fountain City, Wis., papers please copy.

LORENTZ—Sophia C. Lorentz, nee Anderson, aged 72 years, widow of the late John Lorentz, beloved mother of Mrs. Alma C. Clarke, John O. and Wallie G. Lorentz, Mrs. Lillian Gleason, Mrs. Birdie Johnson, and Alfred B. Lorentz. Funeral Friday, Oct. 15, at 3 p. m., from late residence, 808 E. Scoville-av., Oak Park. Interment Forest Home.

MILLER—Joseph Marse Miller, Oct. 12, 1920 husband of Florence D. Miller. Funeral from late residence, 5553 Kenwood-av., Thursday at 3:30 p. m. Interment at Oakwoods. Kindly omit flowers.

MOROney—Margaret Moroney, beloved wife of Phillip Moroney, fond mother of Mrs. Henry Burkhardt. Member of Silver Leaf lodge. Funeral at 2:30 p. m. Wednesday from late residence, 3325 Winfield-av., Berwyn, Ill., to Methodist church, thence to Mount Auburn cemetery.

SHUFELDT—William T. Shufeldt, beloved husband of Lida Graham Shufeldt, father of John J. Shufeldt, brother Ida M. Shufeldt and Mrs. Harry Carmen. Funeral Wednesday at 9:30 a. m. from late residence, 5814 W. Ohio-st., to St. Mary's church. Interment Calvary.

SKERRETT—Private Neill C. Skerrett, Bat. B, 149th F. A., A. E. F., who died Dec. 16, 1918, in Prum, Germany, son of Charles M. and Florence Skerrett, brother of Russell D. and Florence A. Skerrett. Funeral Thursday, Oct. 14, 1920, from 3644 W. 63d-pl., to St. Elisabeth church, 65d-st. and St. Louis-av., where services will be held at 2:30 p. m. Interment at Mount Hope cemetery by auto.

SPAETH—Charles Spaeth, beloved husband of the late Louise, the fond devoted father of Mrs. Eugene Lamparter, William, Agnes, Edwin, and the late Alfred Spaeth and Mrs. Nettie Van Loon, slept peacefully away at 8:30 a. m., Oct. 11. Member of A. F. & A. M., Odd Fellows, and Loyorte Commandery, K. T. Funeral from 913 N. Wells-st., 1 o'clock Thursday. Service at Rosehill chapel at 2 p. m.

STEVENS—Warren Hurst Stevens, Oct. 12, 1920, vice president of the Homes company, 161 W. Harrison-st. Son of Katherine Stevens and the late Rev. W. W. Stevens, brother of David H. Stevens and Annie M. Kirkland. Funeral from 2705 Clark-pl., Evanston, Thursday at 1 p. m. Interment at Kenosha, Wis.

SWAN—Olivia Shaler Swan, wife of the late Albert Osher Swan, beloved mother of Mrs. Lewis L. Coburn, the Blackstone, evening of Oct. 11. Funeral services at Graceland chapel, 4 p. m. Wednesday, Oct. 13. Kindly omit flowers.

VAN HORN—John G. Van Horn of 9637 Beverly-av., husband of Lydia Toll, father of Lucelia, Harry, Ethel, and Chester. Funeral private Wednesday at 2 p. m. Burial at Mount Greenwood.

WOODRUFF—Mary Esther Woodruff, beloved daughter of Fred H. and Zita S. Woodruff, at residence, 7816 Peoria-st., Oct. 10, aged 11 years 6 months. Funeral held Oct. 11.

### CEMETERIES.

ROSEHILL CEMETERY.

FAMILY LOTS: Choice two grave lots and larger; prices include FULL PERPETUAL CARE. More than 100 acres still unsold. CARE FUND OVER $1,500,000. MAUSOLEUM—An addition of MEMORIAL ROOMS now under construction in the only COMMUNITY MAUSOLEUM IN CHICAGO. Plans of this addition and unsold space in present building at our offices, Rand 5340, 5800 Ravenswood-av. Edgr. 714.

CHICAGO'S MOST BEAUTIFUL CEMETERY.

MOUNT GREENWOOD.

Perpetual care throughout; $140,000 care fund in trust company's hands; care of grounds and service unequaled. Halsted-111th-st. cars direct to main entrance.

OAKWOODS CREMATORY, OAKWOODS Cemetery, East 67th-st. and Greenwood-av. Charge for cremation, $40. Remains cremated in casket as received. All lots and graves sold with REAL, perpetual care. Phone Hyde Park 61. Established 1853.

GLEN OAK CEMETERY, 127TH-ST.-BLVD.—Single graves, with perpetual care, $15. 111 W. Washington-st. Franklin 3811.

ROSEMONT CEMETERY, ADDISON-ST. AND Oak Park-av. Perpetual care. Lots for sale on easy terms. 30 N. La Salle-st. Main 3404.

### UNDERTAKERS.

POSTLEWAIT — GOLDEN RULE PRICES and Golden Rule Service: 39 years at one location. 1867 Orden-av. Phone West 259.


Choice American Beauties

St. Lange Florist

77-79 E. Madison St. Tel. Cent. 3777

TWO DOORS WEST OF MICHIGAN BLVD.



AMUSEMENTS

Horse Show Week
NATIONAL DAIRY SHOW
AMPHITHEATRE 42ND AND HALSTED STS.
CONTINUOUS from 9 A. M. to 11 P. M. Until Saturday, October 16
SPECIAL FEATURES
HORSE SHOW Nightly, 7:45 P. M.
Oct. 11, Guernsey Day — Cattle Judging; Industrial Machinery; Foreign and U. S. Government Exhibits; Dairy Products and Prize Dairy Cattle.
Oct. 12, Holstein Day
Oct. 12, Brown Swiss Day
Oct. 13, Jersey Day
Oct. 15, Ayrshire Day
Oct. 16, Calves' Frolic
Tickets on sale at all loop hotel newsstands, Lyon & Healy, and A. G. Spalding & Bro.
Admission 50 Cents; No War Tax

La Salle | Matinee Saturday | Evenings at 8:10
F. Ray Comstock and Morris Gest's
SPARKLING COMEDY SUCCESS
Adam and Eva
WITH
MOLLY McINTYRE
ONE SOLID YEAR LONGACRE, N. Y.

F. Wight Neumann announces Song Recital Debut KIMBALL HALL
Tomorrow Eve. at 8:15
MAE NORTON
Seats at Kimball Hall Box Office, $1 and $1.50

Cohan's Grand Next Sunday at 3:30
GODOWSKY
75c, $1, $1.50, $2—Box Offices Kimball Hall & Cohan's

PRINCESS | MATINEE TOMORROW
FINAL PERFORMANCE OCTOBER 17
RICHARD BENNETT
In Eugene G. O'Neill's Superb Drama
"BEYOND THE HORIZON"
MONDAY, OCT. 18 SEAT SALE TOMORROW
WILLIAM A. BRADY PRESENTS
ALEXANDER CARR
in "THE DREAMER"
A New American Play
By JULES ECKERT GOODMAN

JONES, LINICK & SCHAEFER'S
RIALTO CONTINUOUS VAUDEVILLE
11 A. M. to 11 P. M.—COME ANY TIME
Ted McGrath and Jack Deeds
in a Hilarious Farce of Fame
Hita, Reflow & Loehr — Perrins
JAPANESE ROMANCE
Cooper & Lane — Thomas Jackson & Co.
8—BIG ACTS ALWAYS—8

Supreme Vaudeville POPULAR PRICES MATINEE DAILY
MAJESTIC
Orpheum Circuit
Phone CENTRAL 6430
TRIXIE FRIGANZA
WM. MANDEL & CO. — RENEE NOEL & CO.
HERBERT CLIFTON
BESSIE WYNN
Rasso, with B. Vera — Great Koban & Co.
BILL ROBINSON — Kinograms
HACKETT & DELMAR

ORCHESTRA HALL MONDAY EVE. OCT. 18
ROSA PONSELLE
Soprano, Metropolitan Opera Company
NICOLA ZEROLA
Tenor, Metropolitan Opera Company
TICKETS NOW AT ORCHESTRA HALL AND LYON & HEALY'S

SHUBERT CENTRAL | MATINEE TODAY
Subway Hall Bldg.—Van Buren near Michigan
Nance O'Neil
"The Passion Flower"

COLONIAL MAT. TODAY
A. L. ERLANGER and HARRY J. POWERS, Mgrs.
GEORGE WHITE'S SCANDALS OF 1920
with ANN PENNINGTON

BUSH TEMPLE N. Clark St. and Chicago Ave. Phone Superior 4815
TODAY | Der Bettelstudent
Tomorrow



AMUSEMENTS

Next Sunday AFT'N at 3:30
KUBELIK
KING OF VIOLINISTS
IN RECITAL
Medinah Temple
CASS AND OHIO STREETS
Tickets on Sale at Marshall Field & Co., Mandel Brothers, Baldwin Piano Co. and Lyon & Healy
SEIDMAN MUSICAL BUREAU
323 S. Wabash Ave. Tel. Harrison 4883

VOTE FOR "BUDDIES," DONALD BRIAN, PEGGY WOOD AND RALPH MORGAN. Their platform embraces three important essentials, FUN, MUSIC and SONG, and they're acceptable to every man, woman and child in our glorious nation. "Bud" Mat. today, $1.50.
WOODS CHICAGO'S UTMOST THEATRE

MATINEE TODAY
25c to $1.50
THE STORM
with
HELEN MacKELLAR
EVERY NIGHT (Except Sat.)
200 MAIN FLOOR SEATS $2
OLYMPIC | TONIGHT AT 8:30

CORT EVES. at 8:20 | LAST 5 DAYS Mat. Today at 2:30
THE SELWYNS PRESENT
WALLACE EDDINGER
In the smartest comedy of decades
WEDDING BELLS
NEXT MONDAY NIGHT—SEATS NOW
EVERYBODY LOVES IT
JANE "Smilin' Through"
COWL

JONES, LINICK & SCHAEFER'S
McVicker's Continuous Vaudeville
11 A. M. to 11 P. M.—COME ANY TIME
FASHIONS A LA CARTE
A Musical Comedy Fashion Revue
King & Wise — Alfred James
ALI RAJAH CO.
Melroy Sisters — Cellan & Kenyon
Jeff Healy & Co. | Evans & Sidney
8—BIG ACTS ALWAYS—8

Playhouse Chicago's Chummy Theatre
THE LOVE story in "SCRAMBLED WIVES," with ROLAND YOUNG and JULIETTE DAY, warms your heart and the fun deluges your troubles. Mat. today, 50c to $2.00.

GARRICK | Last 2 Weeks MAT. TODAY
LAST PERFORMANCE OCTOBER 23
Yes! AL. JOLSON Himself
In a Gay, Gorgeous Winter Garden Extravaganza
SINBAD
A GOLDEN REVEL OF GLORIOUS GIRLS

GEO. M. Cohan's Grand Mat. Today
THE TALK OF THE TOWN.
"Honey Girl"
MUSIC, MIRTH AND DANCING.

Seats Now Selling for the Greatest Living Irish Tenor
TOM BURKE From Covent Garden, London
Auditorium At 3:30 SUNDAY AFTERNOON OCTOBER 17
Italian, French Arias, Irish Folk Songs
PRICES $3.50 to $1. Plus Tax—Mail Orders Filled
Knabe Piano Used Exclusively

AUDITORIUM POLICEMEN'S Benevolent Benefit
GUS HILL'S
HONEY BOY MINSTRELS



AMUSEMENTS

The Great STATE-LAKE
Orpheum Circuit
11 A. M.—CONTINUOUS—11 P. M.
VAUDEVILLE PHOTOPLAYS
11:00—2:15—5:30—8:30
FRESCOTT & HOPE EDEN
The Youngest Mind Reader in the World
OLSEN & JOHNSON BILLY ABBOTT & CO.
BARNES & FREEMAN
TIM & KITTY O'MEARA with Huston Ray
RAY FERN & MARIE MARIE LO
MORGAN & GAITES LA TOY & VESTA
Photoplay—Exclusive Showing
OLIVE THOMAS
in "EVERYBODY'S SWEETHEART"
Mats., except Sat.-Sun.-Hol., 31c-45c
Eves. & Sat.-Sun.-Hol. Mats., 36c-50c

NEWMAN
TRAVEL TALKS AT ORCHESTRA HALL
FROM THE Wailing Wall TO THE Blarney Stone
TONIGHT AT 8:15 and the
Evs. Eve., Sat. Mat. Jerusalem Holy Land
Louis GRAVEURE
WORLD RENOWNED BARYTONE
ORCHESTRA HALL
TOMORROW EVENING

SHUBERT STUDEBAKER | MATINEE TODAY
Leo. M. Ditrichstein
In the Mystery Melodramatic Success
"THE PURPLE MASK"
OPENING SUNDAY OCTOBER 17
SEATS TOMORROW
Harbach & Friml's Musical Comedy Exquisite
"THE LITTLE WHOPPER"
With VIVIENNE SEGAL and Original Company
250—TIMES CASINO THEATER, NEW YORK
Cute, Classy, Charming Chorus

POWERS' EVENINGS EXCEPT SUN. MAT. TODAY & SAT.
A. L. ERLANGER and HARRY J. POWERS, Mgrs.
ETHEL BARRYMORE
in "the richest performance of her career."—Stevens, Examiner.
DECLASSEE
By ZOE AKINS
The play in which Ethel Barrymore has met with a triumph unparalleled in the history of the American stage.
No telephone orders for seats will be received during Miss Barrymore's engagement.

BLACKSTONE EVES. except SUN. Mat. Today & Sat.
A. L. ERLANGER and HARRY J. POWERS, Mgrs.
SENSATIONAL TRIUMPH
WILLIAM HARRIS JR. PRESENTS
JOHN DRINKWATER'S
Abraham Lincoln
With FRANK McGLYNN
and Original Company Direct from New York
Evenings and Saturday Mat., $1.10 to $2.75.
Wed. Mat., $1.10 to $2.25. Sat. Eve., $1.10 to $3.30

Superb Vaudeville TWICE DAILY
PALACE POPULAR PRICES
Orpheum Circuit Phone STATE 7200
SECOND WEEK
HARRY CARROLL & CO.
in VARIETIES OF 1920
With GRACE FISHER
TOM DINGLE, Fatsy Delaney & Ruth Savoy
Jerome & Newell — Oliver Smith & Co.
HARRIET & MARIE McCONNELL
Lane & Harper — Fox & Sarno — Sully & Mack
SYDNEY GRANT

Twice Daily COLUMBIA Clark at Madison
Mat., 2:15; Eves., 8:15 — Ladies' Day Every Day
THIS WEEK—JAS. E. COOPER'S GORGEOUS
FOLLY TOWN Direct from Long Run Columbia Theatre, N. Y.
THE SHOW THAT SURPRISED BROADWAY
A Delightful Extravaganza—Superbly Produced and Splendidly Performed
Stage Full of Tantalizing Girls

GREAT NORTHERN
HIPPODROME
Quincy or Jackson, Between State and Postoffice
MAUDE EARL & CO. — LITTLE PIPIFAX
SEVEN BELLETONES — VALENTINE VOX
WEAVER & WEAVER — RINEHART & DUFF
MILLER & CAPMAN — AND OTHERS
11 A. M.—CONTINUOUS—11 P. M.

ILLINOIS | MAT. TODAY
A. L. ERLANGER and HARRY J. POWERS, Mgrs.
LAST 3 WEEKS
YOU WILL HAVE TO HURRY
THE
Ed Wynn Carnival
With ED WYNN The Perfect Fool

STAR & GARTER Madison at Halsted
Matinee Every Day
"ABE," Burlesque's Greatest Laugh Producer, with The New Abe Reynolds Revue

# ALL LIVE STOCK DEPRESSED; BIG RECEIPTS CAUSE

## CHICAGO LIVE STOCK

Prices of live stock at Chicago yesterday were:

| HOGS. | |
|---|---|
| Bulk of sales | $14.00@15.60 |
| Heavy butchers | 15.25@15.75 |
| Butchers, 190@230 lbs. | 15.40@15.75 |
| Medium weights | 14.50@15.00 |
| Heavy and mixed packing | 13.75@14.50 |
| Rough heavy packing | 13.50@13.70 |
| Light bacon, 160@190 lbs. | 15.25@15.70 |
| Light mixed, 140@160 lbs. | 14.75@15.30 |
| Pigs, 60@120 lbs. | 13.25@15.50 |
| Stags, subject to dockage | 13.00@13.75 |
| CATTLE. | |
| Prime steers, 1,200@1,500 lbs. | 18.20@18.40 |
| Good to choice 1,150@1,600 lbs | 15.00@18.15 |
| Poor to good, 900@1,400 lbs. | 8.50@14.75 |
| Canning and inferior steers | 4.00@ 8.25 |
| Bulk of beef steers | 13.00@17.00 |
| Yearlings, 700@1,100 lbs. | 14.00@18.25 |
| Fat cows and heifers | 5.25@12.50 |
| Canning cows and heifers | 3.50@ 5.00 |
| Stockers and feeders | 5.50@11.50 |
| Fair to fancy calves | 12.00@17.25 |
| Western range steers | 5.00@12.75 |
| Range cows and heifers | 3.50@10.00 |
| SHEEP AND LAMBS. | |
| Western lambs, all grades | 9.00@13.25 |
| Native lambs | 8.50@12.75 |
| Lambs, poor to best culls | 6.00@ 8.25 |
| Ewes, culls to best | 2.75@ 6.60 |
| Wethers, fair to best | 5.25@ 7.75 |
| Bucks and stags | 3.50@ 4.75 |

General depression featured the late trade in cattle and hogs, with closing cattle values 25c@$1.00 lower and hogs 30@40c off. Supplies were excessive and considerable stock remained unsold. Quality of all kinds of live stock graded poorer than usual.

Top hogs at $15.75 stood lowest since Aug. 26, and $2.50 below the year's high point on Sept. 20. The day's average price at $14.75 was 55c lower than last Saturday and 35c higher than a year ago. While hogs declined so sharply, 100@130-lb pigs sold 25@50c above last week's close, due to liberal local and shipping orders.

There was an early top of $13.40 for prime cattle, but late in the day equally as good sold at $13. Many half fat cattle went over without receiving any bids. Sheep and lambs closed weak to 25c lower, with top western lambs at $13.25.

Seven western markets received 58,000 cattle, 63,000 hogs and 72,000 sheep, against 52,000 cattle, 57,000 hogs and 95,000 sheep the previous Tuesday, and 72,000 cattle, 77,000 hogs and 105,000 sheep a year ago.

Receipts for today are estimated at 12,000 cattle, 13,000 hogs and 20,000 sheep, against 15,467 cattle, 14,755 hogs and 30,673 sheep at Chicago the corresponding Wednesday a year ago.

LIVE STOCK MOVEMENTS AT CHICAGO.

| Receipts— | Cattle. | Calves. | Hogs. | Sheep. |
|---|---|---|---|---|
| Mon., Oct. 11 | 29,755 | 3,308 | 27,655 | 30,049 |
| Est., Oct. 12 | 16,000 | 3,000 | 27,000 | 29,000 |
| Week so far | 45,755 | 6,308 | 54,655 | 59,049 |
| Week ago | 33,325 | 5,496 | 39,005 | 64,937 |
| Year ago | 47,084 | 7,230 | 53,136 | 73,538 |
| Shipments— | | | | |
| Mon., Oct. 11 | 5,019 | 375 | 5,288 | 2,698 |
| Est., Oct. 12 | 6,000 | 400 | 4,500 | 10,000 |
| Week so far | 11,019 | 775 | 9,788 | 12,698 |
| Week ago | 12,549 | 1,239 | 5,778 | 17,151 |
| Year ago | 12,373 | 926 | 3,067 | 15,211 |

OUTSIDE LIVE STOCK MARKETS.

HOGS.

There was another decline of 10@50c at the leading outside markets. Receipts and prices follow:

| | Receipts. | Top. | Bulk. |
|---|---|---|---|
| Kansas City | 9,000 | $15.00 | $14.25@14.75 |
| Omaha | 4,500 | 14.60 | 13.75@14.60 |
| St. Louis | 9,000 | 15.90 | 15.50@15.75 |
| St. Joseph | 4,000 | 14.90 | 14.00@14.90 |
| Sioux City | 3,500 | 14.40 | 13.40@14.00 |
| Indianapolis | 8,000 | 16.25 | 16.00@16.25 |
| East Buffalo | 2,500 | 17.00 | 16.75@17.00 |
| Pittsburgh | 2,000 | 16.85 | 16.75@16.85 |

CATTLE.

Omaha steady to 25c higher, with the other points weak to 25c lower. Receipts and prices follow:

| | Receipts. | Beef steers. | Cows and heifers. |
|---|---|---|---|
| Kas. City | 15,000 | $8.00@17.50 | $3.50@11.50 |
| Omaha | 10,000 | 7.50@16.25 | 3.25@12.00 |
| St. Louis | 7,000 | 7.75@17.75 | 3.50@11.50 |
| St. Joseph | 2,000 | 7.75@16.75 | 3.25@11.75 |

SHEEP.

Outside western centers quoted lambs strong to 50c higher. Receipts and prices follow:

| | Receipts. | Lambs. | Sheep and yearlings. |
|---|---|---|---|
| Kas. City | 7,500 | $8.00@13.50 | $2.00@ 9.50 |
| Omaha | 24,000 | 8.75@12.50 | 2.50@ 9.00 |
| St. Louis | 4,000 | 8.35@12.00 | 2.75@ 8.50 |
| St. Joseph | 2,500 | 8.00@12.50 | 2.25@ 8.50 |
| E. Buffalo | 4,400 | 10.00@13.00 | 5.50@10.00 |

# PRODUCE MARKETS

Butter prices in Chicago declined 2¼c on 92 scores, with sales on the exchange call at 55½c and 56c. Offerings of under grades were heavy and demand was slow, with car lot not wanted. Arrivals were 11,629 tubs. Eastern markets were closed, but their prices for Monday are repeated in the table.

Cheese markets in Wisconsin declined ½c to 1c on Monday's offerings, although there were no sales at the extreme prices. Trading was slow.

An easy tone prevailed in the egg market, with trading moderate. Arrivals were 10,661 cases, against 8,253 last year. Live hens and spring chickens, ½c lower; receipts, 5 cars and 1,000 coops.

Potatoes dropped 5c to 10c per 100 lbs.; 120 cars and 257 cars on team track.

Supplies of apples and pears, especially the latter, are large and prices low.

Cold storage stocks of butter Oct. 1, as compiled by the bureau of markets:

| | Butter, lbs. | Eggs, cases. |
|---|---|---|
| Oct. 1, 1920 | 113,333,000 | 5,344,000 |
| Sept. 1, 1920 | 115,480,000 | 6,399,000 |
| Oct. 1, 1919 | 121,816,000 | 6,858,000 |

WHOLESALE CREAMERY BUTTER PRICES

| | Chicago— Whole milk. | Can-talized. | New York. | Boston. | Phil-adel-phia. |
|---|---|---|---|---|---|
| 93 score | .... | .... | 62 | .... | 60 |
| 92 score | 56 | .... | 61 | 61 | 58 |
| 91 score | 54½ | .... | 59½ | 59 | 56 |
| 90 score | 52 | .... | 58½ | 57 | 54 |
| 89 score | 49 | 49 | 52¾ | 54½ | 52 |
| 88 score | 46 | 46½ | 50 | 52 | 50 |
| 87 score | 44 | .... | 48½ | 50 | 48 |
| 86 score | 43 | .... | 47 | 48 | 47 |

BUTTER PRICES TO CHICAGO RETAILERS.

| Score. | Tubs. | Prints. | Cartons. |
|---|---|---|---|
| Best [92-94] | 57½-59½ | 59-60 | 60-61 |
| Good [89-91] | 53½-55½ | 58 | 58-59 |
| Fair [88-88] | 52½@53½ | .... | .... |

WHOLESALE CHEESE PRICES.

| | *Wis-Chicago. | consin. | New York. | Phila-delphia. |
|---|---|---|---|---|
| Flats | 26¼-27¼ | .... | 28 -29½ | 28 -29½ |
| Twins | 25 -26 | 26½ | 27½-28½ | 28 -28¾ |
| S Dais | 27½-26¼ | 27½ | 27½-28½ | 28½-29½ |
| D Dais | 27 -27½ | 27 | 27 -28½ | .... .... |
| Y Ams | 27½-28 | 26½ | 28½-29 | .... .... |
| Longhorns | 27½-28 | 27½ | .... .... | 28½-29½ |
| Sq pts | 29 -29½ | 29¾ | .... .... | .... .... |

*Previous day.

POULTRY—WHOLESALE.

| | | | |
|---|---|---|---|
| Ducks | 17@25c | Roosters | 18c |
| Springs | 33½c | Geese | 25c |
| Fowls | 23@26c | Turkeys, good | 49c |

EGGS.

| | | | |
|---|---|---|---|
| Extras | 57@58c | Checks | 30@35c |
| Firsts | 57½-58½c | Dirties | 36@43c |
| Misc. firsts | 49@56c | Storage pkd. | 61@61½c |

POTATOES.

| | | |
|---|---|---|
| Sweet, hampers | $1.75@2.75 | White, per cwt. $1.65@1.85 |

GREEN FRUITS.

| | |
|---|---|
| Apples, brls | $4.00@8.50 |
| Crabapples, Hyslops, bu | 2.50@3.00 |
| Cranberries, brls | 9.00@9.50 |
| Grapes, 1-5 bu | .37@ .39 |
| Peaches, bu | 1.85@2.50 |
| Pears, bu | 1.00@2.25 |
| Plums, 16 qts | 1.00@1.25 |

VEGETABLES.

| | |
|---|---|
| Beets, 100 bunches | 1.50@2.00 |
| Cabbage, crate | 1.00 |
| Cucumbers, box, 4 doz., hothouse | 4.00@4.50 |
| Carrots, 100 bunches | 1.50@2.00 |
| Celery, Michigan, flat case | 1.00@1.25 |
| Lettuce, leaf | .35@ .40 |
| Onions, home grown, per 100 lbs | 1.50@1.75 |
| Onions, green, bunch | .10 |
| Peppers, box | .35@ .40 |
| Spinach, box | .60 |
| String beans, box, Louisiana | 1.75@2.00 |
| Sweet corn, sack | .40@ .50 |
| Tomatoes, home grown, box | .20@ .25 |

DRESSED BEEF.

| | No. 1. | No. 2. | No. 3. |
|---|---|---|---|
| Rounds | 25 | 22 | 15 |
| Plate | 12½ | 10½ | 7 |
| Ribs | 40 | 36 | 16 |
| Loins | 35 | 30 | 21 |
| Chucks | 20 | 16 | 9 |

VEALS.

50@60 lbs....12@13c|90@110 lbs...16@20c
70@80 lbs....11@15c|125@175 lbs..13@15c

OUTSIDE PRODUCE MARKETS.

PLYMOUTH, Wis., Oct. 12.—CHEESE—Lower; twins, 25½c; double daisies, 25½c; single daisies, 26½c; longhorns, 25½c; Young Americas, 25½c; prints, 28½c.

# RAILROAD NOTES

A. E. Lee, general freight agent of the Chicago & Alton, has left that railroad to become vice president of the Reliable Coal and Mining company of Chicago. During his connection with the Alton he inaugurated a number of valuable systems in the traffic department.

At the annual meeting of stockholders of the Philadelphia and Reading, George F. Baker and Daniel Willard resigned from the board of directors, and George Shriver and Charles H. Ewing were elected to succeed them. Albert Bierck was elected to succeed George Ziegler on the directorates of nearly all of the twelve subsidiary companies of the Reading.

The present levels of intrastate railroad rates in Illinois and New York were defended before the interstate commerce commission Monday. Practically all the state railway commissions are opposing the contention that intrastate rates should be increased in conformity with increases in interstate rates.

The railroads have appealed to President Wilso nagainst the ruling of the controller that the treasury department may withhold all further payments due them under the guarantee provisions of the transportation act until final accounting had been completed.

Traffic on the Santa Fe during the last week was about on a par with the same week last year, the total of cars loaded being less than 1 per cent over a year ago. There is still a lack of equipment, especially of grain an dlive stock cars. Officials of western lines generally report a slight decrease in freight movement in comparison with last week and the same week last year. Southern roads report business keeping up well, coal and grain tonnage being heavy, with some cotton moving. Roads operating east of St. Louis and Chicago report improvement in general conditions. As a result of the campaign to put the rolling stock of these roads in good shape, the majority of the lines are now in good position for the winter traffic. The Chesapeake & Ohio is showing progress along these lines.

# RAILROAD EARNINGS

LAKE ERIE AND WESTERN.

| | | |
|---|---|---|
| For August— | | |
| Operating revenue | 1,076,966 | 150,173 |
| Operating deficit | 105,750 | *263,850 |
| From Jan. 1— | | |
| Operating revenue | 7,175,282 | 1,026,108 |
| Operating deficit | 428,990 | 317,576 |

*Decrease.

CENTRAL OF NEW JERSEY.

| | | |
|---|---|---|
| For August— | | |
| Operating revenues | $5,038,246 | $823,604 |
| Operating deficit | 4,433,321 | *4,995,813 |
| From Jan. 1— | | |
| Operating revenue | 30,912,382 | 2,148,273 |
| Operating deficit | 5,940,241 | *8,226,078 |

LOUISVILLE & NASHVILLE.

| | | |
|---|---|---|
| For August— | | |
| Operating revenue | $11,279,962 | $1,867,383 |
| Operating deficit | 1,932,919 | *3,698,843 |
| From Jan. 1— | | |
| Operating revenue | 80,097,497 | 11,350,828 |
| Operating deficit | 1,451,314 | *8,304,665 |

ATLANTIC COAST LINE.

| | 1920. | 1919. |
|---|---|---|
| For August— | | |
| Operating revenue | $5,744,865 | $4,050,711 |
| Deficit after taxes | 1,531,237 | 41,706 |
| From Jan. 1— | | |
| Operating revenue | 35,070,388 | 41,522,311 |
| Deficit after taxes | 3,348,934 | †4,699,018 |

†Net.

CINCINNATI, NEW ORLEANS & TEXAS PACIFIC.

| | | |
|---|---|---|
| For August— | | |
| Operating revenue | $2,007,672 | $810,536 |
| Operating income | 439,800 | 537,378 |
| From Jan. 1— | | |
| Operating revenue | 13,231,729 | 2,562,502 |
| Operating income | 2,508,722 | 1,551,676 |

*Decrease.

MINNEAPOLIS AND ST. LOUIS.

| | | |
|---|---|---|
| For August— | | |
| Gross | 1,303,997 | 1,169,878 |
| Net operating deficit | 977,047 | *149,279 |

WESTERN PACIFIC.

| | | |
|---|---|---|
| For August— | | |
| Gross | 1,687,012 | 1,477,043 |
| Net operating income | 158,243 | 604,966 |

KANSAS CITY SOUTHERN.

| | | |
|---|---|---|
| For August— | | |
| Gross | 1,612,033 | 1,321,801 |
| Net operating deficit | 285,149 | *231,462 |

GULF, MOBILE AND NORTHERN.

| | | |
|---|---|---|
| For August— | | |
| Gross | 313,355 | 256,559 |
| Net operating deficit | 394,243 | *51,677 |

# Are falling commodity prices the SIGNAL to buy Bonds?

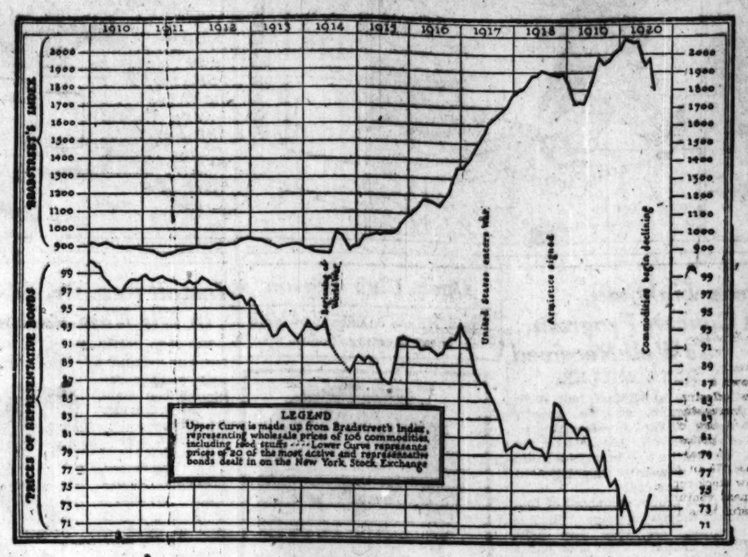


BY comparing the courses of the two lines in the chart, it will be seen that the movement of commodity prices has always INFLUENCED bond prices.

There is good reason why this has been true—and why it is true now.

When commodity prices go up, more money is required to move a given volume of goods. Hence, money becomes scarce and the price of money (the interest rate) goes up. As the interest rate goes up, bond prices go down.

On the other hand, when commodity prices fall, the exact opposite is true; money is released, the supply increases and the interest rate goes down. THE DEMAND FOR BONDS INCREASES AND BOND PRICES GO UP.

This principle is operating today as may be seen by the chart. Falling commodity prices ARE THE SIGNAL TO BUY BONDS—and there you have the basis for the commonly accepted statement that the bond market is now firmly on the upgrade. The question now simply becomes—

## What Bonds to Buy?

**Here are a few suggested issues which are still low in price.**

*(Offered subject to prior sale and advance in price. Accrued interest to be added).*

| Name | Rate | Maturity | Price | Yield About |
|---|---|---|---|---|
| American Sumatra Tobacco Co. | 7½'s | 1925 | 98 | 8.00% |
| Columbia Gas & Electric Co. | 5's | 1927 | 85 | 8.00% |
| Public Service Company of Northern Illinois | 8's | 1930 | 100 | 8.00% |
| Government of the French Republic | 8's | 1945 | Mkt. | 7.90% |
| Kingdom of Norway | 8's | 1940 | Mkt. | 7.90% |
| Armour & Company | 7's | 1930 | 96 | 7.65% |
| Swift & Company | 7's | 1925 | 97½ | 7.62% |
| Bethlehem Steel Co. | 7's | 1935 | Mkt. | 7.60% |
| West Penn Power Co. | 7's | 1946 | 94¼ | 7.50% |
| Chicago, Rock Island & Pacific | 4's | 1934 | Mkt. | 7.50% |
| Baltimore & Ohio R. R. Co. | 6's | 1929 | Mkt. | 7.30% |
| Wilson & Company | 6's | 1941 | Mkt. | 7.25% |
| United Fuel Gas Co. | 6's | 1936 | 90 | 7.05% |
| Union Pacific Railway Co. | 4's | 1927 | Mkt. | 7.00% |
| Grand Trunk Railway of Canada | 7's | 1940 | 100¾ | 6.95% |
| Michigan Light Company | 5's | 1946 | 78 | 6.80% |
| Chicago & Northwestern Ry. Co. | 7's | 1930 | Mkt. | 6.58% |
| Commonwealth Edison Co. | 5's | 1943 | Mkt. | 6.50% |
| Union Pacific R. R. Co. | 6's | 1928 | Mkt. | 5.90% |
| Southern Pacific Railway Co. | 4's | 1955 | Mkt. | 5.45% |
| City of Jacksonville, Ill. | 5's | 1928 | Basis | 5.60% |
| City of Ann Arbor, Mich. | 5's | 1934 | Basis | 5.40% |
| Decatur, Ill.—School | 5's | 1933 | Basis | 5.40% |
| City of Milwaukee, Wis. | 6's | 1933 | Basis | 5.15% |

The next step is to be sure that what you buy exactly suits your purpose—as well as being good investment value.

We believe this is so important that we have prepared a special pamphlet, discussing "Prices and Values" and listing a number of additional issues. This pamphlet really analyzes the strategic actions that may be followed with benefit by conservative investors, and gives an actual comparison of the prices in 1916 and 1920 of a number of specific issues having good value back of them.

And it also analyzes the basic factors which will affect security values and prices, knowledge of which will give you advantages that might otherwise be overlooked.

In addition to your examination of "Prices and Values" we believe it will pay you to call at our offices and discuss with us the best methods and policies for you to follow, as very often an investor's special needs cannot be met by general advice. We gladly offer you, without obligation, the services of men thoroughly versed in conservative investments.

**A. B. Leach & Co., Inc.**

*Investment Securities*

New York, Philadelphia, St. Louis, Boston, Minneapolis, Milwaukee, Cincinnati, St. Paul, Baltimore, Cleveland, Detroit, Duluth

105 South La Salle Street, Chicago

*Telephone Central 8400*

# 529,519

This number represents the applications made to the Chicago Title and Trust Company for title guarantee policies between September 10th, 1901, and October 7th, 1920.

Current applications average 125 per day.

Is this not evidence of the popularity of this system of proving title for sales, mortgages and other dealings in real estate?

*Assets Over $14,000,000*
*No Demand Liabilities*

**CHICAGO TITLE AND TRUST COMPANY**

69 W. WASHINGTON STREET

**To the Holders of Shaffer Oil & Refining Company First Mortgage Convertible 6% Sinking Fund Gold Bonds, Dated June 1, 1919:**

Notice is hereby given that on the first day of December, 1920, pursuant to the terms of Article III of the Trust Indenture dated June 1, 1919, from Shaffer Oil and Refining Company to Continental and Commercial Trust and Savings Bank, Trustee, and Wm. P. Kopf, Co-Trustee, there will be deposited by the Company with the Trustee as a Sinking Fund the sum of Six Hundred Forty-six Thousand Six Hundred Sixty-six Dollars and Sixty-six Cents ($646,666.66) for the purpose of the purchase or redemption of outstanding bonds secured by said Trust Indenture.

On December 1, 1920, the Trustee will apply said Sinking Fund to the purchase or redemption of said bonds at prices not exceeding the redemption price then in effect.

Holders of said bonds are hereby notified to make proposals for the sale of said bonds to the said Sinking Fund. Proposals must be made to the Trustee at Chicago, Illinois, on or before October 25, 1920, and shall be for all or any part of the bonds offered.

All bonds offered and accepted for the Sinking Fund must be delivered to the Trustee on or before December 1, 1920.

Shaffer Oil and Refining Company,
By Robert J. Graf,
Secretary.

Dated October 1, 1920.

**Popular Bonds**

The fall in commodity prices and the growing demand for conservative securities have had a favorable influence on the prices of all sound bonds. Let us present for your consideration some facts about conservative bonds which should increase in popularity.

*Write for letter No. 2242*

**Bonbright & Company**

THE ROOKERY, CHICAGO

New York Philadelphia Boston

**Central Trust Company of Illinois**

**7% Net Income**

The kind of Chicago Real Estate First Mortgage Bonds we have always sold to net six per cent can now be purchased from us to net 7%

This offer includes every six per cent Real Estate Bond Issue recently made by us

*Call, phone or write for Circular 10.*

REAL ESTATE LOAN DEPARTMENT

C. S. TUTTLE, Vice-President W. G. STURM, Manager

*Take elevator to third floor*

125 W. Monroe St. Telephone State 7600

# The annoying pull of shaving —*how to avoid it*

ONLY a dull, or dulling razor edge pulls. You can eliminate the discomfort of a pulling razor blade if you use the AutoStrop Razor—the razor and stropping device combined in one.

Because of its unique, patented design, the AutoStrop Razor can be stropped *without removing the blade.* Just slip the strop through the razor head. Give the razor a dozen quick passes over the strop. In ten seconds you have a "new," sharp shaving edge! 500 cool shaves are *guaranteed* from each dozen blades.

Get the AutoStrop Razor today and know the joy of a "new" sharp edge *every* morning! Ask your dealer about the trial plan.

No skill necessary

To renew the fine, keen edge of the AutoStrop Razor blade, just slip the strop through the razor head and pass the razor back and forth. You don't have to take the razor apart, nor even remove the blade.

**AutoStrop Razor**
*—sharpens itself*

On razors, strops, blades, etc., hereafter manufactured by us we shall apply the trade mark "Valet" in addition to the trade mark "AutoStrop" as an additional indication that they are the genuine products of the AutoStrop Safety Razor Co., New York.

**JAMES E. BENNETT & CO.**

GRAIN, PROVISIONS STOCKS AND COTTON

Members Chicago Board of Trade
New York Stock Exchange—New York Cotton Exchange

332 South La Salle Street, Chicago

ST. LOUIS— Private Wires —PEORIA
211 Merchants Exchange 11 Board of Trade

GRAIN SHIPMENTS SOLICITED

Orders Executed in All Markets

BRANCHES

414 Board of Trade, Kansas City 407 North 8th St., St. Louis

DENVER, COLORADO
804 Cooper Building

DIRECT PRIVATE WIRE QUOTING ALL DENVER STOCKS

**TO RENT**

immediate possession
and May 1st 1921
Office Space
and
Stores
in Loop district
J. L. Kesner
5 N. Wabash. Tel. Wab. 4661.

**IMBRIE & CO.**

*Members New York Stock Exchange*
208 South La Salle Street
CHICAGO
New York Boston Pittsburgh
Detroit Milwaukee Kansas City
St. Louis Atlanta

*Advertise in The Tribune.*

**1800**

Electrical appliances of the
**Manhattan Electrical Supply Co.**
are in daily use in thousands of homes, plants and office buildings.

**For 31 years**
this company has shown steady growth in its business and earnings.

**The Capital Shares**
at the market, $57, yielding a return of 10½%, are very attractive

*Ask for circular*

COUNSELMAN & CO.
*Investment Bankers*
112 W. Adams St., Chicago
*Tel. Central 8600*

**Higher Interest Rates**

**7%**

Owing to a general advance in interest rates, we shall, for a short time at least, be able to get Seven Per Cent for our customers on First Mortgage Real Estate Bonds.

We suggest that you take advantage of this opportunity and arrange to take some of these Bonds.

Invest your money in Chicago First Mortgage Bonds, where you know it is safe. Write for our new booklet T-920.

**W. N. Macqueen & Co.**
10 S. La Salle St.

*Subscribe for The Tribune.*

# GRAIN PRICES IN NORTHWEST CLOSE LOWER

BY CHARLES D. MICHAELS.

Columbus day was observed yesterday by all the grain markets, except that of Minneapolis, Duluth, and Winnipeg. Wheat was under pressure mostly, hedgers selling in all markets, and increased country offerings were reported by Winnipeg.

Minneapolis declined 2⅛@3⅛c with December leading and closed with a rally of 1½c, showing net losses of ½@¾c. Winnipeg futures broke 5¾c, but rallied on short covering and closed ½c lower. Duluth finished ⅜c higher on December and all reported Minneapolis buying choice grains there. Winnipeg led all markets, the arrival of 1,312 cars against 745 last year being the factor. Weather in the Canadian northwest was generally fair.

The oats markets were easier early and settled, Minneapolis closing ½c higher to ¼c lower, while Winnipeg lost ½@¾c. Rye in Minneapolis was stronger and gained 1c, while Duluth spot rye was in good demand at 5c premiums. Barley gained 1c.

**We Cannot Dictate Prices.**

"The United States cannot dictate export prices for the world; supply and demand make the price," said Frank I. Cobb of Toledo yesterday. "The United States raises about 25 per cent of the wheat crop of the world. It always has produced some surplus and the price of wheat makes the price for the crop.

"When we sell we must meet outside competition. Argentine, Australia and Canada are now our greatest competitors. They have cheaper land and labor and larger yields per acre. Russia formerly exported more than the United States. In recent years it has raised more hell than wheat. Argentina has exported 200,000,000 bu during 1920. The harvest there is in December and the new crop now promises to be above average, with home wants for bread and seed only 60,000,000 bu.

"Canada has been the chief seller of wheat during the last month, and United States millers have been her chief buyers. Our millers have bought more than 3,000,000 bu Canadian wheat to arrive at lake ports before the close of navigation. When they buy they generally hedge by selling December or March wheat in Chicago. This furnishes a supply of futures in the pit which must be absorbed by other millers, exporters or speculators. Deflation has aided the decline on both wheat and corn.

"Gov. Allen of Kansas and millers and farmers in the southwest are kicking because prices have declined. Farmers sold their harvest early and had a chance to sell at around $2.50 before the Canadian farmers harvested. Some could not get out, but a majority listened to bad advice to sit tight and wait for $3. Gov. Allen urges an embargo on Canadian competition and against trading in Chicago wheat futures. An embargo would not stop Canadian competition. It would not decrease the world supply. It would drive the Canadian surplus elsewhere and it would meet it in Europe, when we need to dispose of our surplus. The supply and demand of the world makes the price."

**Hedging a Benefit.**

Few outside of the grain exchanges understand the advantage of a hedging market. It is a benefit to producer, consumer, miller, flour dealer, country shipper, and exporter.

Hedging is best illustrated by the operations of a country miller. He loaded up with wheat early in the season at around $2.50. Being unable to sell his flour to hedge against his wheat holdings, he sold December wheat in Chicago when prices were high. He covered on the break last week, thereby reducing his wheat cost, of which he had 50,000 bu bought at $2.50. He had only $50,000 capital and had he been unable to hedge or failed to do so, would have gone broke. Many others who operated in the same way would have shared the same fate.

An aggregate wheat and rye crop for Europe and North Africa of 1,294,000,000 bu was shown by Broomhall in his estimated returns this season, compared with 1,322,000,000 bu last year. A gain of 20,000,000 bu in wheat, with a total of 913,000,000 bu, was more than offset by a reduction of 48,000,000 bu in rye, the crop of the latter being 381,000,000 bu. Broomhall estimates European requirements of wheat at 530,000,000 bu and non-European at 40,000,000 bu, a total of 560,000,000 bu. Broomhall claims the available surplus this year, providing there is no further damage in Argentina, will exceed the world's requirements by 40,000,000 bu.

**Cash Grain Markets.**

Cash wheat at Minneapolis was about unchanged, No. 1 dark northern $2.17¼@2.25, No. 1 northern $2.15¼@2.17¼. Oats 51¼@53½c for No. 2 white and 50¼@50¾c for No. 3 white. Rye $1.62¼@1.63¼. Barley 67@86c. Flax $2.99½@3.02¼.

In Winnipeg No. 1 northern wheat was $2.34½. No. 2 at $2.31⅝. No. 3 white oats 66¼c, feed 65⅝c for No. 1 extra. No. 1 feed 65¼. No. 2 feed 61⅜c on track. No. 1 northwestern flax $3.09½.

**GRAIN RECEIPTS.**

Grain receipts by cars yesterday:

| | —Minneapolis— | | —Winnipeg— | |
|---|---|---|---|---|
| | 1920. | 1919. | 1920. | 1919. |
| Wheat | 446 | 550 | 1,512 | 550 |
| Corn | 2 | 9 | ..... | ..... |
| Oats | 56 | 46 | 171 | 121 |
| Rye | 17 | 31 | 13 | 16 |
| Barley | 47 | 49 | 48 | 55 |
| Flax | 42 | 91 | 16 | 9 |

## GRAINS IN ALL MARKETS

| | Open. | High. | Low. | Close Oct. 12. | Close Oct. 11. |
|---|---|---|---|---|---|
| **December Wheat.** | | | | | |
| Minneapolis | 2.11½ | 2.11½ | 2.08 | 2.10¼ | 2.11¼ |
| Winnipeg | 2.10 | 2.12 | 2.07½ | 2.11 | 2.13¼ |
| *Winnipeg | 2.06⅝ | 2.07¾ | 2.04¼ | 2.07¼ | 2.08 |
| Duluth | 2.10 | 2.10¾ | 2.08¼ | 2.10¼ | 2.09¾ |
| **March Wheat.** | | | | | |
| Minneapolis | 2.06½ | 2.07¾ | 2.04¾ | 2.07½ | 2.08 |
| **December Oats.** | | | | | |
| Minneapolis | 51⅝ | 51⅝ | | 51⅛ | 51⅜-⅝ 51⅜ |
| Winnipeg | 63¼ | 64 | | 63¼ | 63¼ 63¾ |
| *Winnipeg | 70 | 70¼ | | 69½ | 69½ 70¼ |
| **May Oats.** | | | | | |
| Minneapolis | 56¼ | 56¾ | | 56½ | 56⅞ 56⅝ |
| Winnipeg | 65½ | 65⅞ | | 65¼ | 65¼ 65⅝ |
| **December Rye.** | | | | | |
| Minneapolis | 1.52 | 1.52¼ | | 1.52 | 1.52 1.51 |
| Duluth | 1.49½ | 1.50¼ | | 1.48 | 1.50¼ 1.53 |

*October.

| | Winnipeg Barley. | | | | |
|---|---|---|---|---|---|
| October | 1.07 | 1.09 | 1.07 | 1.08 | 1.07 |
| December | 99 | 99 | 99¾ | 99¾ | ..... |
| | **Duluth Flax.** | | | | |
| October | 3.02 | 3.02 | 2.98 | 3.01½ | 2.95 |
| December | 3.08 | 3.08 | 3.02 | 3.06 | 3.00 |
| May | 3.20 | 3.20 | 3.17 | 3.19 | 3.13 |
| | **Winnipeg Flax.** | | | | |
| December | 3.01 | 3.10 | 3.01 | 3.07⅝ | 3.01¾ |
| October | 3.05 | 3.11½ | 3.04 | 3.09¼ | 3.03 |

## U. S. TREASURY STATEMENT

WASHINGTON, D. C., Oct. 12.—The following is a statement of the condition of the United States treasury on Oct. 9:

| | |
|---|---|
| Income to date this year | $3,790,716,776 |
| Income to date last year | 8,478,286,766 |
| Decrease | $4,687,569,990 |
| Income over outgo this year | 280,029,061 |
| Outgo over income last year | 856,001,447 |
| Balance general fund today | 415,851,775 |
| Balance previous day | 414,501,817 |
| Increase | 1,349,958 |

## MONEY AND EXCHANGE

PARIS, Oct. 12.—Prices were easy on the bourse yesterday. Three per cent rentes, 54f 35c. Exchange on London, 53f 20c. Five per cent loan, 80f 15c. The dollar was quoted at 15f 30c.

LONDON, Oct. 12.—Bar silver, 54¼c per ounce; money, 4½ per cent. Discount rates: Short bills, 5½@5¾ per cent; three months' bills, 6⅝@6 11-16 per cent.

# INVESTORS' GUIDE

Answers to inquiries are based upon information which THE TRIBUNE believes reliable, fair, and unprejudiced, but beyond the exercise of care in securing such information THE TRIBUNE assumes no responsibility.

*Inquiries must bear the signature and address of writer in order to receive attention. Answers thought to be of public interest will be published. If an answer is not of general interest it will be mailed provided stamp is inclosed. Address letters to Investors' Guide.*

***American Agricultural Chemical.***

C. C.—The American Agricultural Chemical company earned 11¼ per cent on its $31,979,400 of common stock in the year ended June 30 last, compared with 7⅝ in 1918. The company is now paying 8 per cent on common shares. It has $28,455,200 of preferred stock outstanding and nearly $30,000,000 of funded and floating debt. Common stock is subject to rather wide fluctuations in the market.

***Casey-Hudson.***

M. M.—The Casey-Hudson company has been operating five or six years and has shown a steady increase of sales. It is now offering $200,000 of preferred stock, increasing the total to $500,000, and 1,000 new class A common shares. Earnings applicable to stock in the first half of this year were $108,610, compared with $33,773 in the whole of last year. The new stock represents participation in a business venture that has been highly successful thus far.

***Adirondack Power and Light.***

F. H., Gillespie, Ill.—The Adirondack Power and Light corporation has been formed as a consolidation of a company of similar name with the Adirondack Electric Power corporation. It serves a population of 700,000 with electric light and power. It is issuing $5,671,000 of refunding bonds, which are junior to a first mortgage issue of $5,000,000. Present earnings cover bond interest well over twice. The new bonds are a well secured and attractive investment.

***Brief Answers.***

A. G. M., Armstrong, Ill.—Illinois Brick and Union Carbide both pay dividends quarterly. They have been reviewed. Send stamped envelope for clippings if you wish them.

P. S.—The Polish Navigation Company, Inc., is in the organization stage. The stock represents participation in a business venture that is not yet operating.

C. F. J.: The Black Hawk Coal Mining company of Albia, Ia., is said to be operating, but no official information about it is obtainable.

**ROSIN AND TURPENTINE.**

SAVANNAH, Ga., Oct. 12.—TURPENTINE—Dull, $1.19; sales, none; receipts, 717 casks; shipments, 109 casks; stock, 19,497 casks. ROSIN—Firm; sales, 643 brls; receipts, 2,447 brls; shipments, 350 brls; stock, 48,093 brls. Quote: B, D, E, F, G, H, I, K, M, N, WG, WW, $10.80.

# ANACONDA BONDS AT $25,000,000 TO YIELD 7 5-8

Announcement is made today of details of the new $25,000,000 Anaconda Copper Mining company issue, which is being offered by a syndicate headed by the National City company and the Guaranty company of New York.

The offering consists of 7 per cent gold bonds, serias B, due in 1929. The bonds are offered at 94½ and interest, to yield about 7⅝ per cent. This closes the issue of $50,000,000, of which $25,000,000 worth (series A) was sold in January, 1919.

According to a statement by John D. Ryan, chairman of the board, the average yearly earnings have been equal to nearly 50 per cent of the series A and B bonds, which constitute the sole funded debt of the company. The proceeds of this new issue are to provide additional working capital.

**Two More New Issues.**

Two other bits of financing are announced today. W. A. Read & Co. are offering $4,000,000 Massey-Harris, Ltd. (Canada), Massey-Harris Harvester Co., Inc. (U. S.) ten year 7 per cent sinking fund gold debenture bonds, dated Oct. 15, 1920, and due Oct. 15, 1930. The bonds are being offered at par and interest. Kissel, Kinnicutt & Co., Eldredge & Co., and Stacy & Braun are offering an issue of $2,200,000 State of California 4½ per cent highway gold bonds, dated July 3, 1917, with various maturities from 1942 to 1949, at prices to yield 5 per cent.

Approval of a loan of $8,871,760 to the Missouri Pacific Railway company to aid the road in meeting its maturing indebtedness and providing itself with new equipment was announced by the interstate commerce commission. The commission also announced a loan to W. T. Kemper, receiver of the Kansas City, Mexico and Orient Railway company, of $2,500,000 to aid in meeting indebtedness to Dec. 1, 1920.

**Anglo-French Loan Plans.**

Regarding plans for payment of the Anglo-French $500,000,000 five year 5 per cent external loan due next Friday, J. P. Morgan & Co. announced last night that the bonds will be accepted prior to maturity and holders were asked to present them promptly to facilitate payment.

Britain's half of the loan is already in hand and it is believed France will pay a goodly part of her share out of the large gold imports which have recently come to this market from Paris.

# Bunte Brothers Preferred Stock

This Company earned last year before taxes eight hundred and eighty-eight thousand dollars, or nearly 100% of the Preferred stock issue now outstanding. There are no bonds or mortgages. Earnings before taxes were over twelve times the dividend requirements of the entire issue, since which time fifty thousand dollars' worth of the issue has been taken up and retired. *Net earnings, after taxes, were over seven and one-half times such dividend requirement.* Sales for last year were nearly five and one-half million dollars. The market value of the Common stock which follows the Preferred is about one and one-half million dollars. This concern has always been a consistent money maker and is one of the soundest and best established of the old Chicago companies, having shown increasing earnings every year of its history. The company is soon to occupy its mammoth new building on Franklin Boulevard, to be the *largest candy factory in the world.* Being an Illinois Corporation, this stock is free from State Personal Property Tax, and, in addition, is free from normal Federal Income Tax. To those who seek liberal interest yield combined with the utmost safety of principal, we recommend the purchase of this splendid investment security.

Further details will be furnished upon request.

**F. A. Brewer & Co.**
INVESTMENT SECURITIES
208 South La Salle Street

*NEW ISSUE*

## $3,000,000

# The Liquid Carbonic Company

### 8% Ten-Year Sinking Fund Gold Notes

Dated October 1, 1920 — Due October 1, 1930
Authorized $3,000,000 — Outstanding $3,000,000

*Interest payable semi-annually, April 1st and October 1st, in Chicago. Coupon Notes registerable as to principal only in interchangeable denominations of $1,000, $500 and $100.*

Redeemable at the option of the Company, as a whole or in part, on any interest payment date on thirty days' notice at 105 at any time prior to January 1, 1922; at 104 between January 1, 1922 and December 31, 1925; at 103 between January 1, 1926 and December 31, 1927, and at 102 between January 1, 1928 and maturity.

Interest payable without deduction for normal Federal Income Tax not in excess of two per cent.

FIRST TRUST AND SAVINGS BANK, CHICAGO, TRUSTEE

*We summarize from a letter of Mr. A. R. Brunker, President of the Liquid Carbonic Company as follows:*

The proceeds of these Notes will be entirely applied to the reduction of bank loans.

**PLANTS AND BUSINESS:** The Liquid Carbonic Company, organized in 1886 in Illinois, is the largest concern of its kind in the world, its business being the manufacture and sale of soda fountains, carbonic acid gas, bottling machinery, syrups, crushed fruits, extracts and flavors, ice cream freezers, automatic drink dispensing devices, etc. The main plant of the Company is at Chicago, with additional plants located in the principle cities throughout the United States. It is estimated that there are in the United States over 10,000 bottling establishments and 150,000 soda fountains. A very large number of these are regular customers every month in the year and nearly all appear on the Company's books from time to time. Taking into consideration the effect of national prohibition on the soft drink industry, a great impetus to the Company's business is assured.

**ASSETS AND EQUITY:** After completion of this financing the net tangible assets as reported by certified accountants, amount to in excess of $10,300,000 or approximately 344%, and the net current assets to approximately $6,800,000 or slightly over 225% of the present Note issue.

**EARNINGS:** Net earnings for the past ten years (two months of the current year are estimated in this calculation) after all deductions, including depreciation and Federal taxes, have averaged about $665,000 or over two and three-fourths times the maximum interest requirements of these Notes—for the past five years such average amounts to about $993,000 or over four times such interest requirements, and for the past two years, about $1,525,000 or over six and one-third times the interest requirements. It is estimated the current year will show earnings of $2,250,000 before Federal taxes, which indicates that the slowing down of general industry has, in the case of The Liquid Carbonic Company, been offset by the stimulating effect afforded its business by prohibition.

**COVENANTS:** No mortgage shall be allowed to exist on the property of the Company except purchase money mortgages for the acquisition of additional property. The Company will at all times maintain net current assets equal to at least 200% of whatever amount of these Notes is outstanding, and will also maintain current assets equal to at least 125% of all direct and contingent liabilities including these Notes. The Company will create and maintain a Sinking Fund which will retire $250,000 of this issue per annum, beginning October 1, 1921, either by purchase in the open market or by call. This enables the retirement of about three-fourths of the entire issue before maturity.

*All legal matters connected with this issue will be subject to the approval of Messrs. Winston, Strawn and Shaw, and Messrs. Fisher, Boyden, Kales and Bell, both of Chicago. The accounts are audited regularly by Messrs. Price-Waterhouse and Company.*

We offer the above Notes when, as and if issued and received by us, and subject to the approval of counsel.

**PRICE: 100 AND INTEREST, YIELDING 8%**

**Federal Securities Corporation**
Chicago

**First Trust and Savings Bank**
Chicago

*The above statements are not guaranteed but are based upon information which we believe to be accurate and reliable and upon which we have acted in the purchase of this Note issue.*

# A Question Leading Banks Are Asking

One of the largest and most successful banks in the United States has just written the President of The American Credit-Indemnity Co., as follows:

"No doubt you will be interested to learn that we have arranged to incorporate into the forms used for securing financial statements this query:

**"Are your accounts covered by credit insurance?**

"I submitted this matter to our officers the other day, at a meeting, and favorable consideration was immediately accorded it."

Bankers appreciate that it takes more skill to do business successfully when prices are falling, as now, than when prices were increasing. And they therefore endorse precautions that prevent, else pay, bad debt losses beyond the normal.

A manufacturer or wholesaler carrying the American Company's Credit Insurance is completely fortified against abnormal losses on his sales. If *you* are not one of our policy-holders, *now*, of all times, you should investigate this broad, protective *service*. Write or phone.

*Payments to Policy-holders about $10,000,000.00*

The AMERICAN CREDIT-INDEMNITY CO. of NEW YORK — E. M. TREAT, PRESIDENT

ISSUES STANDARD UNLIMITED POLICIES

R. J. LYDDANE, Manager
F. G. OSBORNE, General Agent
1139-42 Marquette Bldg., Chicago, Ill.
Phone Central 3769

9410

# "Shall I Build Now?"

Will prices of materials go higher in the next six months? Or lower?

Will wages drop?

Everything considered, should I build *now*?—or wait?

# Babson's

Barometer Letter of Oct. 5th not only gives you the facts and figures on the present situation but *forecasts what is coming next.* With this information every person contemplating industrial, residential or investment building can see what's ahead in the building industry and govern himself accordingly.

***Report on Request***

A copy of this Letter will be sent to interested executives, gratis.

Tear out the Memo—*now*—and hand it to your secretary when you dictate the morning's mail.

*Merely Ask for Bulletin 24 XN.*

**The Babson Statistical Organization**
Wellesley Hills, 82, Boston, Mass.
*Largest Organization of Business Advisers in the World*

TEAR OFF HERE

**MEMO For Your Secretary**

Write Roger W. Babson, President of The Babson Statistical Organization, Wellesley Hills, 82, Boston, Mass., as follows: Please send me a copy of Barometer Letter *24—XN* and Booklet, *"Increasing Net Profits"*—gratis.

# "The Drug King of Great Britain"

as Sir Jesse Boot was popularly known, was an extraordinary personality. His career was unique in the annals of British commerce. Beginning in the little "herbalist" shop of his father, he built up the wonderful chain of "Boots, Cash Chemists"—employing 10,000 people and doing a business of over $15,000,000 last year.

This vast organization has now been merged with a similar organization on this side of the Atlantic—the United Drug Company, operating the Liggett and "Rexall" Stores.

LIGGETT'S INTERNATIONAL LTD., INC., the new corporation, will be the largest thing of its kind ever created. But it will still be animated by the first thought of Jesse Boot—that many articles sold at small profit makes for sounder business than few articles at a high profit.

Cumulative Preferred Stock
$50 per share, yielding 8%
Exempt from normal Federal Income Tax

*Mitchell, Hutchins & Co., Inc.*
Rookery Bldg. CHICAGO Tel. Wabash 3823

**Butler Brothers**
*Bought*
*Sold*
*Quoted*
**H. M. Byllesby & Co.**
Unlisted Department
1900, 208 S. La Salle Street
Wabash 820

**Empire Tube & Steel Corporation**
**Preferred Dividend**

At a meeting of the Board of Directors held October 6, 1920, a dividend of $6.00 per share was declared on the Preferred Stock, payable October 15, 1920, to stockholders of record October 8, 1920.

Empire Tube & Steel Corporation.

**Blodgett, Hart & Company, INC.**
INVESTMENT SECURITIES
134 South La Salle St., CHICAGO
Telephone State 1767

**MIDVALE STEEL & ORDNANCE COMPANY**
DIVIDEND No. 16.

At a meeting of the Board of Directors of Midvale Steel and Ordnance Company, held Wednesday, October 6th, 1920, a quarterly dividend of $1.00 per share was declared, payable November 1st, 1920, to stockholders of record at the close of business October 15th, 1920.
Books will remain open.
WM. B. DICKSON, Treasurer.

**F. M. ZEILER CO.**
MEMBER CHICAGO STOCK EXCHANGE
Listed and Unlisted Securities
Bank Stocks—Bonds

**THE TREND of the BOND MARKET is decidedly UPWARD**
**8½% is yet possible**
*Send for List*
**Camp, Thorne & Co.**
29 So. La Salle St.

**LOEW'S INCORPORATED**
October 11th, 1920.

The Board of Directors has declared the fourth regular quarterly cash dividend of 2% per share on the capital stock of Loew's Incorporated, payable November 1st, 1920, to stockholders of record at the close of business October 18th, 1920. Checks will be mailed.
DAVID BERNSTEIN, Treasurer.

NEW OFFERING

## $239,000

# City of Lorain, Ohio

### Funding 6% Bonds

These bonds are in coupon form in denomination of $1,000 each and interest is payable semi-annually, March and September 15.

Legal for investment of Savings Bank Funds in States of Massachusetts, Connecticut, Vermont and New Hampshire.

*Exempt from All Federal Income Taxes*

**FINANCIAL STATEMENT**

| | |
|---|---|
| Assessed valuation, 1920 | $55,979,945 |
| Net Bonded Debt | 1,316,509 |
| Population, Federal Census 1920 | 37,295 |

**NET BONDED DEBT LESS THAN 2½% OF THE ASSESSED VALUATION**

These Bonds are direct obligations of the City of Lorain and are payable from direct annual taxes upon all taxable property in the City.

The City of Lorain is a manufacturing center of considerable importance and is located on Lake Erie, about 25 miles due west of the City of Cleveland, on one of the best harbors of the Great Lakes.

**PRICES AND MATURITY**

| | | | |
|---|---|---|---|
| $39,000 | September 15th, | 1923, | yielding 5.75% |
| 40,000 | September 15th, | 1924, | yielding 5.75% |
| 40,000 | September 15th, | 1925, | yielding 5.65% |
| 40,000 | September 15th, | 1926, | yielding 5.65% |
| 40,000 | September 15th, | 1927, | yielding 5.50% |
| 40,000 | September 15th, | 1928, | yielding 5.50% |

**HORNBLOWER & WEEKS**
37 South La Salle Street
CHICAGO

**ELSTON & COMPANY**
71 West Monroe Street
CHICAGO

**Sales Manager Available**

Sales Manager with successful record is anxious to locate with Middle Western manufacturer.

Has youth, industry and common sense to support practical experience.

Is essentially an organizer and a builder.

Wants a place where there is A JOB TO BE DONE, not merely a position filled.

At present employed but can give quick action if necessary.

Present salary $5,000. Principals only.

Address C T 521, Tribune

**Weekly Financial Review**

*Our Weekly Financial Review summarizes current factors having a bearing upon Stock Market fluctuations.*

*Sent free upon request*

**E. W. Wagner & Co.**
Established 1897.
Members: New York Stock Exchange, Chicago Stock Exchange, Cleveland Stock Exchange, Detroit Stock Exchange
208 S. La Salle St.
Chicago, Ill.

**CHAS. SINCERE & CO.**
Stocks, Grain, Cotton — Ch. of Board of Trade Bldg.

*Subscribe for The Tribune.*

# URGE NATIONAL BODY TO FINANCE FOREIGN TRADE

Foreign trade financing as a stimulus to American industrial activity will be one of the important questions considered by the American Bankers' association at its forty-sixth annual convention which opens in Washington Monday. Chairman John McHugh of the commerce and marine committee of the association in an article in the A. B. A. Journal, says a national organization to finance foreign trade will encourage thrift and production at home.

"Our exports can be financed without spreading the present investment market of by careful saving we accumulate funds to be invested in foreign securities," he says. "My reference now is to securities of sound individual European corporations, whose future is assured as soon as they get back to a full working basis, or approval issues in any part of the world where American trade extends.

"What a corporation as contemplated could do would be carefully to purchase such approved securities, and against them offer to American investors its own debentures, supervised and regulated by the federal reserve board. With these accumulated funds America's foreign trade could be aided in a way to promote the national welfare, for there would be available that much more to be applied to the reasonable financing of foreign trade.

"Without question it would be practicable for the contemplated organization to give the export business of various regions of the country an allotment of funds for foreign trade financing proportionate to the absorption of the corporation's debentures in those regions."

## COTTON MARKETS

LIVERPOOL, Oct. 12.—COTTON—Spot in limited request; prices easy; good middling, 19.82d; fully middling, 18.57d; middling, 16.82d; low middling, 13.02d; good ordinary, 9.82d; ordinary, 8.62d. Sales, 3,000 bales, including 2,800 American. Receipts, 11,000 bales; no American. Futures closed weak: October, 15.02d; December, 14.78d; January, 14.73d; March, 14.45d; May, 14.23d; July, 14.03d; September, 13.85d.

## CORPORATION EARNINGS

AMERICAN WATERWORKS & ELECTRIC.

For the year ended June 30, 1920, earnings of waterworks properties was $4,876,977; decrease, $134,339; earnings of West Penn properties, power and railways, $12,327,193; increase, $1,964,709; gross earnings, $17,204,169; increase, $1,830,370; net earnings, $1,322,254; increase, $58,301; interest on collateral trust bonds, $799,608; increase, $9,196; other interest, $33,910; decrease, $4,431; total interest deductions, $833,608; increase, $4,765; net income, $488,646; increase, $53,536.

ARMOUR GRAIN.

The balance sheet as of June 30, 1920, filed with the Massachusetts authorities, shows surplus of $5,140,143, compared with $4,377,738 in 1919; total assets and liabilities, $17,955,423, compared with $16,031,490.

INVINCIBLE OIL.

Net profits before depreciation and taxes for the eight months ended Aug. 31 were $3,688,440, of which the refining end contributed $927,407.

PIGGLY WIGGLY.

Gross sales for the quarter ended Sept. 30 were $9,301,935, a gain of $2,260,162 over the previous quarter. Gross sales for September were $3,203,957.

## FLOUR PRICES ADVANCE

Spring wheat flours are $1 higher than the low point of last week. Minneapolis mills sold their best brands at $10.80 at the low point, last week and are now asking $11.45@11.80 per car lots. The retail price is around $11.75@12.35. Bakers' grades in car lots are $11.25@11.45. Outside millers are selling at $10.25@11.00 for bakers' patents, with full patents $10.75@11.75 in car lots. Buying of flour in the east has been more active, but in the central west it is slow. Soft winters are $9.75@11.50 and hard winters $9.70@11.00 in car lots. Rye flour, which sold around $9.00 @9.50 last week, is now $9.50@10.10 per bri in car lots for white patent.

The Northwestern Miller's weekly review of the flour trade says the demand for flour is still very slack, with merely incidental buying for urgent needs. Prices have fallen steadily with wheat and patents are nearly $5 per barrel below the high point reached last spring, but the fluctuations in wheat have deprived buyers of all confidence as to future values. Canadian wheat and flour continue to influence the domestic market, but to a smaller degree owing to the drop in domestic prices. Reports indicate the possibility that the shipping board will reconsider its decision fixing ocean freight rates on wheat relatively far below flour rates, which is declared absolutely necessary if the export flour trade is to be saved from extinction. Mills generally are running about 60 per cent of capacity.

## OFFICIAL WEATHER FORECAST.

The official forecast for today and tomorrow and yesterday's table of records follow:

Ohio—Fair Wednesday, Thursday increasing cloudiness, probably followed by showers, not much change in temperature, moderate to fresh south to southwest winds.

Indiana, lower Michigan—Generally fair and continued warm Wednesday; Thursday probably showers and cooler.

Upper Michigan—Unsettled weather Wednesday and Thursday, probably showers, cooler Thursday, moderate to fresh south to southwest winds, shifting to west Thursday.

Wisconsin—Increasing cloudiness Wednesday, probably followed by showers and much cooler Thursday.

| Place of observation. | Direction of wind | Temp. 7 p. m. | Highest today. | Lowest last night. | Precipitation 24 hours. |
|---|---|---|---|---|---|
| State of weather. | | | | | |
| Oct. 12, 1920, 7 p. m. | | | | | |
| Central time. | | | | | |
| Eastern states— | | | | | |
| Albany, clear | S.E. | 58 | 68 | 50 | ... |
| Atlanta, clear | N. | 62 | 82 | 56 | ... |
| Boston, clear | N.E. | 64 | 68 | 54 | ... |
| Buffalo, clear | N.W. | 62 | 66 | 54 | .04 |
| New York, clear | N.E. | 66 | 68 | 58 | ... |
| Philadelphia, clear | N.E. | 60 | 74 | 56 | .14 |
| Pittsburgh, clear | N. | 60 | 74 | 52 | ... |
| Washington, clear | N. | 70 | 84 | 52 | ... |
| Western states— | | | | | |
| Abilene, clear | S. | 78 | 86 | 66 | ... |
| Amarillo, cloudy | S.W. | 74 | 82 | 44 | ... |
| El Paso, cloudy | S.W. | 70 | 84 | 60 | ... |
| Fort Worth, clear | S.W. | 72 | 84 | 64 | ... |
| Galveston, clear | S. | 76 | 80 | 74 | ... |
| Jacksonville, clear | N.E. | 72 | 80 | 68 | ... |
| Miami, clear | N.E. | 78 | 82 | 74 | ... |
| Mobile, clear | S.W. | 78 | 86 | 68 | ... |
| Montgomery, clear | S.E. | 80 | 88 | 68 | ... |
| New Orleans, clear | S. | 74 | 88 | 68 | ... |
| San Antonio, clear | S.E. | 82 | 86 | 68 | ... |
| Shreveport, clear | S.E. | 78 | 84 | 68 | ... |
| Tampa, clear | N. | 76 | 84 | 68 | ... |
| Vicksburg, clear | S.E. | 76 | 86 | 60 | ... |
| Mid-central states— | | | | | |
| Alpena, cloudy | S.E. | 56 | 66 | 46 | ... |
| Cairo, clear | S. | 70 | 80 | 58 | ... |
| Chicago, clear | S. | 76 | 80 | 62 | ... |
| Cincinnati, clear | S.W. | 70 | 80 | 62 | ... |
| Cleveland, clear | S.E. | 68 | 72 | 58 | ... |
| Detroit, clear | S.E. | 62 | 72 | 52 | ... |
| Escanaba, snow | | 58 | 72 | 52 | ... |
| Evansville, clear | S.W. | 74 | 82 | 58 | ... |
| Fort Wayne, clear | S. | 70 | 80 | 56 | ... |
| Grand Haven, clear | S. | 70 | 80 | 54 | ... |
| Grand Rapids, clear | S.E. | 70 | 80 | 54 | ... |
| Green Bay, clear | S. | 68 | 76 | 54 | ... |
| Indianapolis, clear | S. | 72 | 80 | 56 | ... |
| Madison, clear | S. | 72 | 80 | 56 | ... |
| Marquette, clear | S.E. | 62 | 68 | 50 | ... |
| Memphis, clear | S. | 72 | 82 | 58 | ... |
| Milwaukee, clear | S.W. | 72 | 78 | 54 | ... |
| Peoria, clear | S. | 72 | 82 | 56 | ... |
| Ste. Marie, cloudy | S.E. | 54 | 62 | 46 | ... |
| Springfield, Ill., clear | S. | 70 | 80 | 58 | ... |
| Western states— | | | | | |
| Bismarck, clear | S. | 56 | 62 | 48 | ... |
| Charles City, clear | S. | 62 | 72 | 58 | ... |
| Davenport, clear | S. | 68 | 80 | 48 | ... |
| Des Moines, clear | S. | 72 | 78 | 60 | .16 |
| Devils Lake, clear | S. | 58 | 70 | 48 | ... |
| Dodge, cloudy | S. | 64 | 78 | 44 | ... |
| Dubuque, clear | S. | 72 | 82 | 50 | ... |
| Duluth, cloudy | S.W. | 58 | 64 | 50 | ... |
| Huron, clear | S. | 62 | 70 | 48 | ... |
| Kansas City, clear | S.W. | 76 | 80 | 62 | ... |
| Keokuk, clear | S. | 74 | 82 | 66 | ... |
| Little Rock, clear | W. | 74 | 82 | 58 | ... |
| Moorhead, cloudy | W. | 56 | 60 | 44 | ... |
| North Platte, clear | S.E. | 64 | 76 | 40 | .04 |
| Oklahoma, clear | | 76 | 84 | 64 | ... |
| Omaha, clear | S. | 72 | 82 | 52 | ... |
| Rapid City, cloudy | S. | 60 | 76 | 50 | ... |
| Sioux City, clear | S. | 68 | 78 | 52 | ... |
| St. Louis, clear | S. | 72 | 80 | 60 | .08 |
| Minneapolis, cloudy | S. | 64 | 66 | 54 | ... |
| Springfield, Mo., cloudy | S. | 72 | 80 | 60 | ... |
| Wichita, cloudy | W. | 78 | 86 | 58 | ... |
| Williston, clear | W. | 60 | 68 | 58 | ... |
| Mountain states— | | | | | |
| Boise, clear | N.W. | 48 | 50 | 42 | .14 |
| Cheyenne, cloudy | S.E. | 66 | 76 | 40 | ... |
| Denver, cloudy | N.W. | 62 | 74 | 40 | ... |
| Helena, rain | S.W. | 36 | 40 | 42 | .22 |
| Lander, clear | N. | 48 | 56 | 34 | ... |
| Miles City, cloudy | N. | 52 | 64 | 38 | ... |
| Phoenix, clear | N.W. | 76 | 82 | 50 | ... |
| Pueblo, cloudy | S.W. | 70 | 78 | 34 | ... |
| Salt Lake City, clear | N.W. | 58 | 72 | 46 | ... |
| Yellowstone Pk., cloudy | S. | 38 | 46 | 36 | .02 |
| Pacific states— | | | | | |
| Fresno, clear | N.W. | 62 | 64 | 58 | ... |
| Los Angeles, clear | S.W. | 64 | 70 | 58 | ... |
| Portland, Ore., cloudy | W. | 50 | 56 | 46 | ... |
| San Diego, clear | W. | 64 | 68 | 60 | ... |
| San Francisco, clear | W. | 54 | 64 | 54 | ... |
| Seattle Wash., clear | N. | 52 | 54 | 44 | ... |
| Spokane, cloudy | N.W. | 48 | 54 | 44 | ... |
| Canadian— | | | | | |
| Battleford, cloudy | N. | 50 | 58 | 30 | ... |
| Calgary, snow | N.W. | 38 | 38 | 32 | .02 |
| Edmonton, clear | N. | 36 | 36 | 34 | .02 |
| Medicine Hat, cloudy | N. | 54 | 54 | 34 | ... |
| Minnedosa, clear | | 56 | 68 | 44 | ... |
| Montreal, clear | N.E. | 48 | 58 | 42 | ... |
| Quebec, clear | N. | 46 | 52 | 42 | ... |
| Qu'Appelle, cloudy | | 50 | 58 | 44 | ... |
| Toronto, clear | N.E. | 52 | 66 | 52 | ... |
| White River, cloudy | | 36 | 46 | 32 | ... |
| Winnipeg, clear | N.E. | 60 | 72 | 46 | ... |

## INDEX TO CLASSIFIED ADVERTISEMENTS.


| | |
|---|---|
| Auction Sales | 24 |
| Automobiles | 31 |
| Barter and Exchange | 30, 31 |
| Bicycles and Motorcycles | 30 |
| Billiards and Bowling | 30 |
| Board and Lodging | 30 |
| Board Wanted | 24 |
| Boats, Yachts, etc. | 28 |
| Books and Magazines | 30 |
| Building Material | 30 |
| Business Chances | 30 |
| Business Service | 30 |
| Business Services | 27 |
| Cameras and Kodaks | 30 |
| Castoff Clothing | 30 |
| Conventions, Tours | 27 |
| Cleaners and Dyers | 31 |
| Clothing, Furs, etc. | 27 |
| Clubs and Association Memberships | 27 |
| Collections | 27 |
| Contracts to Let and Wanted | 24 |
| Dancing Schools | 30 |
| Death Notices | 26 |
| Dogs, Birds, Poultry, etc. | 30 |
| Dressmaking and Millinery | 27 |
| Financial | 31 |
| Florists | 30 |
| Garages | 31 |
| Help Wanted—Male | 24, 25, 29 |
| Help Wanted—Female | 25, 26, 29 |
| Horses and Carriages | 28 |
| Hotels | 27 |
| Household Goods | 28 |
| Household Goods Wanted | 30 |
| Instruction | 30 |
| Jewelry, Watches, etc. | 30 |
| Land Information | 28 |
| Leaseholds | 29 |
| Legal Notices | 30 |
| Light and Heavy Manufacturing | 30 |
| Loans—Personal Property | 27 |
| Lost and Found | 30 |
| Machinery and Tools | 27 |
| Mortgages | 26 |
| Monuments | 30 |
| Musical and Dramatic | 21 |
| Musical Instruments | 30 |
| Office Devices | 30 |
| Patents, Patent Attorneys | 27 |
| Personal | 27 |
| Plumbing, Heating, Fixtures | 27 |
| Printing, Engraving, Binding | 27 |
| Printing Machinery and Supplies | 27 |
| Real Estate | 30 |
| Roommates, Suites | 26, 29 |
| Safes | 28 |
| Sewing Machines | 31 |
| Situations Wanted | 24, 25 |
| Stocks and Bonds | 24 |
| Store and Office Fixtures | 30 |
| Scales | 28 |
| To Rent | 29 |
| Trade Schools | 27 |
| Trunks, Bags, Suitcases | 26, 28 |
| Typewriters and Supplies | 27 |
| Undertakers | 28 |
| Wanted to Rent | 21 |
| | 27, 28 |


### AUCTION SALES.

WILLIAMS, PARKER & SEVERN CO., 628-630 S. Wabash-av. General Auctioneers. Furniture, Carpets, General Household Goods. Tel. Harrison 3777.

### CONTRACTS TO LET AND WANTED.

WANTED—BUILDERS.

Will give several lots free in well located subdivision; houses must be built at once; every assistance. Address E D 368, Tribune.

### TRUNKS, BAGS, SUITCASES.

YOUR OLD TRUNK IN TRADE—OR WILL BUY. REPAIRING. MONARCH TRUNK & LEATHER WORKS, 24 N. Dearborn-st. 219 N. Clark-st.

### COLLECTIONS.

WE QUICKLY COLLECT CLAIMS OF every description on persons anywhere. ADAMS ADJUSTMENT CO., 136 N. Clark-st.

### SCALES.

SCALES REPAIRED, BOUGHT AND SOLD. COLUMBIA SCALE CO., 2439 N. Crawford-av. Albany 4...

## SITUATIONS WANTED—MALE.

### Bookkeepers and Clerks.

SITUATION WTD—A1 BKKPR. EMPLOYED; fam. with N. Y. and Chi. and Financial stmts., trial bal., etc.; sal. $200 mo. Address E 361, Tribune.

SITUATION WTD—26, UNIVERSITY TRAINING; has literary ability; would prefer pos. sec. and salesman. Address G 117, Tribune.

SITUATION WTD—YOUNG MAN, 26 YRS., desires office; 3 yrs. exp. as steno. Wants hard job. No objection to small sal. Address E 225, Tribune.

SITUATION WTD—YOUNG MAN, 26 YRS. old, with six years' bkkpg. exp. and knowledge of general office work; best refs.; salary $25 per week. Address E 112, Tribune.

SITUATION WTD — D. E. BOOKKEEPER; finances, reports and correspondence; aged 34; married. Address G 207, Tribune.

SITUATION WTD — A3 RETAIL CLERK OR asst. mgr.; 4 yrs. exp.; willing to start at moderate salary; city ref. Address G 416, Tribune.

SITUATION—WTD—YOUNG MAN; 7 YRS. exp. bkkpr., cashier; honest, reliable; prefer Chicago; will leave city; salary $250. Address F 296, Tribune.

SITUATION WTD — GEN'L BKKPR.-ACCT.; assume full charge; age 31; salary $35. Address G 273, Tribune.

SITUATION WTD—3 OR 4 HRS.' CLERICAL or other wk., evenings. Address C D 533, Tribune.

SITUATION WTD — YOUNG MAN, 22 YRS. old; 4 yrs. bkkpg. exp. and genl. office work. Address F 457, Tribune.

SITUATION WTD — HD. BKPR. FOR A; firm overtime can spare 3 nights per week and Sat. p. m. Address G 527, Tribune.

SITUATION WTD—36, EXECUTIVE ABILity, desires pos. with small co.; nominal salary. B. S. grad. Address E 375, Tribune.

SITUATION WTD—BKKPR. OR ASSIST.; 6 yrs. exp.; $30. Address F 396, Tribune.

SITUATION WTD—BKKPR.-JR. ACCT.; 4 yrs. exp., A1 ref. Address G 308, Tribune.

SITUATION WTD—BOOKKEEPER, AGE 35. Address E 421 Tribune.

SITUATION WTD — WORK AFTER 6 P. M.; exp. clerk; age 26. Address G 368, Tribune.

### Accountants and Auditors.

SITUATION WTD — ACCOUNTANT, AGE 33, single, licentiate institute accountants, certified public accountant, desires position with first class company; highest references, London, Sydney, Vancouver, B. C. Address G 217 Tribune.

SITUATION WTD—YOUNG MAN, 27 YEARS old, would like to cater as jr. Acct. with acctg. firm; 10 years' exp. Address D 314, Tribune.

SITUATION WTD — I CAN IMPROVE YOUR accounting system. Keep it improved. File your income tax, etc. Write today. Address E 432, Tribune.

SITUATION WTD—ACCOUNTANT [SENIOR]; thorough executive, willing worker, experienced office manager; will consider $70 per wk. Address G 253, Tribune.

SITUATION WTD—JR. COST ACCOUNTANT, 25 yrs. old, 5 yrs. exp. cost accts.; h. s. grad.; accurate, reliable; prefer Chicago; furnish the best of refs. Address G 299, Tribune.

SITUATION WTD — BOOKS KEPT REASONable. You may have to employ a bookkeeper; let me care for them by wk. or mo. Address G 418, Tribune.

SITUATION WTD—PART TIME CORP. BOOKS OPENED, kept, reasonable; 15 yrs. exp. Central 1593.

SITUATION WTD — BOOKS AUDITED, opened, closed and adjusted for tax; eve. and Sat. reas. Address E 443, Tribune.

SITUATION WTD—SYSTEMS INSTALLED, supervised, AUDITS, books closed, opened, kept; weekly, monthly, etc. REAS. Harr.764.

SITUATION WTD — EXPERT SERVICE; books opened, kept, closed, audits, operations; systems installed. Randolph 3234.

SITUATION WTD—MAN, 25, 1 YR. PUBLIC C. P. A. Address G 272, Tribune.

SITUATION WTD—BOOKS KEPT DAY OR evening; monthly statements, systems; rates reasonable. Address E 247, Tribune.

SITUATION WTD—ACCOUNTANT, BOOKkeeper, executive; thoroughly experienced office work. Address G 421, Tribune.

SITUATION WTD — BOOKS OPENED, closed, and kept even., reas. rates. Garf. 3769.

SITUATION WTD—BOOKS AUDITED AND kept; rates reas.; pub. acct. Rand. 3391.

SITUATION WTD—BOOKS OPENED, KEPT audited, public acct., Phone Normal 5670.

### Executives and Managers.

ADVERTISING MANAGER

Who Doubled a

50-Year Old Business.

Fifty year old wholesale hardware firm opened new advertising dept. under my supervision. Used circulars, letters, catalog to secure mail orders from merchants. In 2 years I DOUBLED THEIR BUSINESS. The Mail Sales equaled the sales of the entire Sales Force.

With National Advertiser now, but, although not changing. Desire permanent position with high grade National Advertiser, Agency, Direct Mail Advertiser, Printer's Service Department, etc. Should be of especial interest to wholesaler who wishes to secure a mail business which his salesmen will have to work hard to equal; 17 years' successful advertising and selling experience. Age 38. Available Sept. 15. E. D. HALLOCK, 13th and Lucas-av., St. Louis, Mo.

SALES MANAGER.

Canned Food Products.

Experienced in both manufacturing and selling, with one of largest packers; products sold to retailer through jobbers. Open Nov. 1. Age 40, excellent record. Will consider lines other than canned goods. Very best references. Address E 537, Tribune.

SITUATION WTD—TIME STUDY; PRODUCTION—

High grade time study and production expert with 10 yrs.' practical and technical training in mfr. work, capable of installing piece rate or production system. Will be considered, resourceful, and energetic, capable executive, and can get results. 35 yrs. old; best of refs. Address G 320, Tribune.

OFFICE MANAGER

Capable of managing work essential for proper functioning of an office adapted to sales promotion, correspondence, organization; age 33 yrs.; married; now employed; opportunity to engage high class man at a nominal salary. Address G 189, Tribune.

PLUMBERS, ATTENTION.

Man with over 25 years' experience as practical sanitary and heating engineer, used to estimating from plans or can design a plan and specifications, is first class bookkeeper and all round office man, wishes position as office mgr. Address G 313, Tribune.

EXPORT SALES MANAGER.

High grade executive from New York, 37 years old, 20 years experience; thoroughly conversant with English, Spanish, French, Portuguese and Italian; extensive connections abroad. D. M. FONZO, 639 S. Racine, Chicago.

OFFICE EXECUTIVE.

A capable accountant, office systematizer, familiar with office devices and accounting machines; experienced in retail, wholesale accounting; 12 years' commercial and public experience; now employed as office executive. Address G 371, Tribune.

SITUATION WTD — MAN, 28, WITH 9 years' manufacturing, general office and sales experience, accustomed to responsibility, desires connection where real opportunity will be afforded a result getter. Ad. G 120, Tribune.

SITUATION WTD — YOUNG MAN, 28 YRS. old, ambitious, upright, willing worker, position where advancement depends on merit; with present concern 12 yrs.; employed as foreman; best of ref. What have you to offer? Address G 376, Tribune.

TRAFFIC MANAGER.

Married man, 31, with executive ability and 9 years' experience in production, efficiency and industrial traffic study. Address G 380, Tribune.

SITUATION WTD — DEPARTMENT MANAger or buyer of notions and fancy goods; 15 years' experience; also advertising experience; open for proposition. Address G 138, Tribune.

SITUATION WTD — UNIVERSITY GRADUate, 5 yrs.' sound business experience desires executive position; familiar with efficiency, sales, employ., and welfare work. Address G 123, Tribune.

SITUATION WTD—MANAGER, CAFETERIA or restaurant, young Christian with extensive experience and initiative; ability, hustler and business getter; industrial cafeteria pref. Address G 97, Tribune.

SITUATION WTD—OFFICE EXECUTIVE, accountant; 8 years' experience cost, credit and collections; now employed as office and credit manager; 30 years; married. Address G 119, Tribune.

SITUATION WTD—MECHANICAL AND sales engineer, accustomed to large sales and difficult propositions; 20 years experience. Address G 280, Tribune.

SITUATION WTD—ADVERTISING, CATALogue manager, printing and stationery buying; 2 weeks' notice required. Address G 361, Tribune.

SITUATION WTD — A MAN WANTS POSItion in foreign exchange dept. speaks five European languages; education, B. Sc. Address G 314, Tribune.

SITUATION WTD—MAN, 37 YRS., SEEKS position with executive, poss. good idea; dress G 270, Tribune.

SITUATION WTD—AS TRAFFIC MANAGER, 15 years' practical traffic experience. Address E 575, Tribune.

SITUATION WTD—PRODUCTION AND time study man; 8 yrs.' experience. Address G 114, Tribune.

SITUATION WTD—YOUNG MAN, 24 YRS., as traffic manager; exp. in packing house; A1. Address G 95, Tribune.

### Salesmen, Solicitors, Etc.

SITUATION WTD—EXPERIENCED SALESman in any line city or traveling; commission with drawing account or salary. Address B F 497, Tribune.

SITUATION WTD — GENTILE, AGE 24, marr.; 4 yrs.' sales exp.; locate with firm dress G 286, Tribune.

SITUATION WTD—SALESMAN, YOUNG and aggressive, legitimate line; considerable exp. in city; commission and drawing account. Address B F 181, Tribune.

## SITUATIONS WANTED—MALE.

### Salesmen, Solicitors, Etc.

SITUATION WTD — AMBITIOUS, EXPERIenced salesman with excellent references, showing good, clean record, desires connection selling any legitimate line with real merit except securities, insurance, or home canvassing. Something with a future where hard work counts would be appreciated. Address G 117, Tribune.

SITUATION WTD — SALESMAN, 32, DEsires live wire selling proposition of merit; can furnish own security bond; have had 10 years' experience selling specialty mdse.; can also manage a store to advantage. What have you to offer? J. G. BODEK, Apt. 3, 1710 N. La Salle-st.

### Professions and Trades.

COMMERCIAL ARTIST.

Experienced, desires position with well established local firm; samples, references. Address E 257, Tribune.

SITUATION WTD — GENERAL ALL around mechanic; 16 yrs. experience building, repairing machinery, plumbing, and steamfitting; best reference; 31 years of age. 1330 Cornell-st. JOSEPH SIDE.

Mechanical Draftsman.

Special machinery, jigs and fixtures, college ed., 7 years' exp.; age 27; $225. Address F 516, Tribune.

SITUATION WTD—PRINTER WITH 10 YRS.' experience will help establish and operate printing concern for a concern that can keep two or more presses running. Call Monticello 6361, after 7.

SITUATION WTD—MACHINE AND TOOL work; tech. grad.; shop exp.; inventive ideas; age 33. Address F 469, Tribune.

SITUATION WTD — TECHNICAL MAN, 2 yrs. drafting, 3 yrs. mfg. shop and gas eng. work; age 25. Address G 281, Tribune.

SITUATION WTD—ENGINEER OR DRAFTSman; elec. and mech.; age 27; technical graduate; exp. Address F 359, Tribune.

SITUATION WTD—TOOL AND DIEMAKER; 10 years' exp.; ref. Address F 543, Tribune.

SITUATION WTD—A1 AUTO MECH. ON all makes of cars; 11 yrs.' exp.; also machine shop exp. Phone Prospect 9383.

SITUATION WTD—BAKER, 2D HAND ON bread and rolls. Ph. Univers. 5477.

SITUATION WTD—CARPENTER AND JOBber; factory preferred. Edgewater 2753.

SITUATION WTD—FIRST CLASS PASTRY cook. Address G 261, Tribune.

### Clubs and Hotels.

SITUATION WTD—BY A FIRST CLASS colored chef; 10 years with similar cars, hotel, or cafe. Address G 417, Tribune.

### House Servants.

SITUATION WTD—COOK, JAPANESE; HIGH class, cook only for large family; everything for gents, small family. R., 4351 Cottage Grove.

SITUATION WTD — BUTLER IN PRIVATE family. Phone Wabash 2517, 9 to 12 a. m. ALBERT WALTON.

SITUATION WTD—EXPER. HOUSEMAN, married, no children; best refs. Address CARLSON 816 Clark-st. Evanston.

SITUATION WTD—FILIPINO B. S. STUdent wants work in family; N. Sunny. 1110.

SITUATION WTD—EXP. HOUSEMAN-BUTler; reliable; ref. Oakland 3382.

SITUATION WTD — FILIPINO, EXP. BUTler, in family. Address G 116, Tribune.

### Coachmen, Teamsters, Chauffeurs.

SITUATION WTD — CHAUF.; HONEST, sober, reliable, southern [col.] man; 4 yrs. Chicago driving; age 36; single; do own repairs; full line of tools. Call Boul. 6820.

FIRST CLASS CHAUFFEUR.

Can give good ref. Call Wellington 26, ask for apt. 736, Suite 1.

SITUATION WTD — AS CHAUFFEUR. COL. driver; best reference. N. Dayton, Victory 9198.

SITUATION WTD—CHAUFFEUR, SWEDISH, 8 years driving. Call Lake View 7054.

SITUATION WTD — WHITE, CHAUFFEUR; man; age 35; single. Lake View 7054.

SITUATION WTD—EXP. RELIABLE, SWEdish, single chauffeur, houseman; city refs. Address E 564, Tribune.

SITUATION WTD — CHAUFFEUR, PRIvate; 8 years' exp.; white; married. Normal 4162.

SITUATION WTD—CHAUFFEUR, EXP. ON high grade cars, EVANS S. HUBBARD. Phone Douglas 4373.

SITUATION WTD — CHAUFFEUR, PRIV. fam.; married; 6 years exp.; good ref.; on high class cars. Address G 211, Tribune.

SITUATION WTD—MAN AND WIFE, CHAUFfeur, lady; prefer business driving only; Douglas 7771 between 5 and 4.

SITUATION WTD—CHAUF., 3 YRS.' EXP.; refs. Address G 264, Tribune.

SITUATION WTD—1ST CLASS CHAUFfeur; 10 yrs. city; refs. Superior 5856.

SITUATION WTD—COL. CHAUFFEUR; drives any car; good refs. Kenwood 8360.

SITUATION WTD — CHAUFFEUR OR MEchanic, colored; 8 years' exp. Boul. 5879.

### Janitors and Porters.

SITUATION WTD — COOK, JANITOR, OR porter, ready for work. Phone Doug. 6199.

### Stenographers, Typists, Etc.

SITUATION WTD—EXP. STENOG.-SECTY.; univ. edu.; $35 wk. Address E 251, Tribune.

### Day and Contract Work.

SITUATION WTD—PAINTER, DECORATOR; Al exar. Martin. Sunnyside 2905.

### Miscellaneous.

SITUATION WTD — YOUNG MAN, HIGH school educ.; 5 yrs. service and gen'l office exp.; desires outside employment; capable and reliable. Address G 307, Tribune.

SITUATION WTD—JANITOR FOR APT. bldg.; A1 ref.; handy man; German citizen; married. Address F 515, Tribune.

SITUATION WTD—SPANISH CORRESPONDent, translator, general office man. Phone Kenwood 4717 for interview.

SITUATION WTD — CAN SPARE A FEW hours 3 or 4 nights a wk. Address C D 532, Tribune.

SITUATION WTD — STUDENT WISHES evening work in exchange for board, or for wages. Address F 329, Tribune.

SITUATION WTD—YOUNG MAN; ANY thing. Address F 583, Tribune.

SITUATION WTD—EXP. DIST. FOREMAN; day watchman. Address G 315, Tribune.

SITUATION WTD—NEAT YOUNG COL. man wants work. Oakland 3382.

### Help Wanted with Investment.

SITUATION WTD—YOUNG MAN HAS $1,000 and services, good business. Address G 279, Tribune.

## SITUATIONS WANTED—FEMALE.

### Bookkeepers and Clerks.

SITUATION WTD — BKKPR. OR ASST., exper. Burroughs and typewriter; misc. ofc. work; rapid and accurate at figures. Address B 560, Tribune.

SITUATION WTD—WOMAN, 30, WELL EDUcated, experienced general office routine, meeting the public; knowledge of bookkeeping. Refs. Address B 378, Tribune.

SITUATION WTD—12 YRS.' EXP. BOOKkeeping, accounting, systematizing; full charge and all detail; $40 wk. Address B 539, Tribune.

SITUATION WTD — ADDRESSING AND typing at home; will call and deliver. Address B 503, Tribune.

SITUATION WTD—BOOKKEEPER OR statistical work by exp. woman; $30-$35. Address B 503, Tribune.

SITUATION WTD—STENOG., 3 YRS.' EXperience; West Side location; reasonable salary. Address B 555, Tribune.

SITUATION WTD—BOOKS KEPT MONTHly, exp. cost acct.; trial bals. financial stmts., inc. tax; reas. Address B 401, Tribune.

SITUATION WTD—D. E. BKKPR.-CASHier; ref. bond; $35. Address B 478, Tribune.

SITUATION WTD—D. E. BKPR. AND GEN. office work; $24. Address B 411, Tribune.

SITUATION WTD—D. E. BKPR.; ASSIST.; sal. $30-$35. Address B 550, Tribune.

SITUATION WTD—EXP. BKPR., PART time work. Address B 561, Tribune.

SITUATION WTD—TYPIST AND BILLER; 5 years' exp.; $25. Armitage 5937.

### Executives and Managers.

SITUATION WTD — COLLEGE WOMAN, experienced in general office, executive work; $40. Address B 871, Tribune.

### Professions and Trades.

SITUATION WTD—MANICURIST, EXPERIenced; barber shop or hotel pref. Address B 538, Tribune.

SITUATION WTD—WAITRESS OR CAFEteria work. Francis Shanklin, Doug. 6501.

### Domestics and Cooks.

SITUATION WTD — SCHOOL GIRL WILL assist in Frot. home, N. Side, small pay, rm. and board only. Address G 366, Tribune.

SITUATION WTD—HALF DAY WORK; WILL prepare dinner if desired. Doug. 7365.

SITUATION WTD—GEN. HOUSEWK., HALF good cook; apt. Douglas 3115.

SITUATION WTD—GIRL, HOUSEWK. FOR half days; no Sunday. Doug. 6407.

SITUATION WTD—HALF DAY WORK, BY week; no Sunday. Doug. 2977.

SITUATION WTD—HOUSEWORK IN PRIV. fam., half days; excel. refs. Irving 7686.

SITUATION WTD—HOUSEWORK OR NURSE few hours daily; col. girl. Doug. 5517.

SITUATION WTD—SALESMAN, RETAIL, afternoons. Address G 315, Tribune.

SITUATION WTD—COLORED GIRL; DAY'S work or by the week. West 6067.

SITUATION WTD — GIRL, 18, AFTER school; col. E. AMSTRONG, 4928 S. State.

### Housekeepers and Caretakers.

SITUATION WTD — ASSISTANT HOUSEkeeper or companion to elderly lady, by cultured, kind and sympathetic lady. Phone MRS. KERNS, Wabash 3960.

SITUATION WTD — WORKING HOUSEkeep.; exp.; middle aged; widower's home try; ans. in full. Address B 482, Tribune.

SITUATION WTD—HOUSEKEPR. FOR PEOple empl. or cook in hospital. Doug. 4021.

### Dressmakers and Seamstresses.

SITUATION WTD—MAID, COL. EXP. HALF days, no Sunday. Ken. 10140.

SITUATION WTD—HOUSEWORK, GOOD industrious, neat col. girl. Doug. 4837.

SITUATION WTD — LADY'S TUTORING and dressmaking by day. Victory 8526.

SITUATION WTD—HOUSEWORK; GEN.; Col. Douglas 5416.

SITUATION WTD—SEAMSTRESS BY DAY or week. Phone Oakland 5899.

SITUATION WTD — FORMERLY AT Wanda's; expert on eve. gowns. Prom. 3542.

## SITUATIONS WANTED—FEMALE.

### Dressmakers and Seamstresses.

SITUATION WTD—HIGH CLASS 5TH-AV. New York modiste will cut, design, all kinds of gowns; alterations at ladies' homes or 907 Deming-pl. Lincoln 3115.

SITUATION WTD — FIRST CLASS FRENCH dressmaker, formerly Field's; artistic designer, fitter; all styles; house, street, eve. gowns; home or out; remodeling. Oak. 1778.

SITUATION WTD—DRESSMAKER WANTS customers, expert hand embroidering and beading. Kenwood 8901. 5030 Mich.-av. Brink.

SITUATION WTD — APPRENTICE TO dressmaker; plain sewing, beading. Ken. 6860.

SITUATION WTD—BY FRENCH LADY sewing to do at home. Address E E 330, Tribune.

### Laundresses and Day Work.

SITUATION WTD—WASHING AND IRONing, $1.50 per doz., including all articles. Ph. Edgewater 2104.

SITUATION WTD — LAUNDRESS AND cleaning by the day. Drexel 98.

SITUATION WTD — DAY'S WORK; COL. 3126 Calumet-av. Douglas 4737.

SITUATION WTD—CLEANING BY DAY. Superior 5113 after 5 o'clock.

SITUATION WTD—LAUNDRESS; BY DAY. Victory 3099.

SITUATION WTD—CLEANING AND LAUNdress, by day or week. Doug. 5199.

SITUATION WTD—LAUNDRESS, THUR. and Sats. Douglas 4089.

SITUATION WTD—LAUND., SWED., $4.25; no cleaning. Address H 243, Tribune.

SITUATION WTD—LAUNDRY HOUSEwork, day or half. Douglas 1183.

SITUATION WTD—BUNDLE WASHING, take home. Douglas 7208.

SITUATION WTD—EXP. COL. GIRL, laundress or cleaning. Douglas 6869.

SITUATION WTD—CLEANING AND WASHing by day. Douglas 3855.

SITUATION WTD—LAUNDRESS, BUNDLE or day work. Sedley 6427.

SITUATION WTD—IRONING OR LT. CLEANing; no wash. Day or wk. Sun. 8260.

SITUATION WTD—DAY'S WORK; EXP. cook. Kenwood 2689. MRS. ALLEN.

SITUATION WTD—DAY WORK OR CLEANing; colored. Douglas 5394.

SITUATION WTD—COLORED; DAY WORK. Douglas 3780.

SITUATION WTD—COL. LAUNDRESS. Wed., Fri. Call Boulevard 5766.

### Nurses and Governesses.

SITUATION WTD—NURSERY GOVERNESS, best reference; child above 5 years old; North Side preferred. Address B 533, Tribune.

SITUATION WTD—A PRACTICAL NURSE wants to take care of children by the day or hour, or taking care of invalids. Address B 562, Tribune.

SITUATION WTD — NURSE WILL TAKE care of nervous or mental case in own home; excellent care. Phone Kenwood 771.

SITUATION WTD—REFINED, EXP. NURSE companion; perm. case preferred; no children; best ref. Kenwood 5085.

SITUATION WTD—TR. NURSE, 30, DEsires

WANTED—MALE HELP.
Stores and Offices.
BOYS
rrands; good pay.
CHE & COOPER,
59 E. Van Buren.

CLERKS.
who can write a good hand
figures, to work as Per Kin
d Production Clerks. Ho
preferred.
ugh school graduates can also
work. Must be able to read
ese openings lead to executive
ll on MR. RAHN, Room 600 M
S. Wabash-av., or at our
any day before 4 p. m.
Electric Co., Inc.,
48th-av. and 24th-st.

LEARN THE BANKING BUS
unusual opportunity is offered
between the ages of 16 and 1
mmar school graduates, experie
. Only those who are pleas
neat in appearance and have
home training will be considered
r Meyer, Continental and Com
Bank, 208 S. La Salle-st.

CLERKS,
Auditor's Office.
e claim investigator, $145; ins
nts, $140; must have experien
Tribune.
EN 20 AND 25 YRS. O
l work aboard steamer; mea
al $70 per month; mus
ood. Address D N 563, Trib

YOUNG MAN FOR GENERAL OF
opportunity to acquire busine
h good pay for advancement
RDOCH & CO., Clark-st.
EXPERIENCED RETAIL CLOTHI
North Side and loop stores.
A. SCHULTZ, 113 S. Wells-st.
IN OFFICE OF N. SIDE MANU
concern. Apply Mr. Hughes, 180

3; RAILROAD EXPERIENCED,
d tracing and per diem. Apply
N. 6600 Union-av.

SHIPPING, FOR MAIL ORDER
in loop; good salary. 623 E
HEPBURN CO.
R-COUNTRY, INSTALLMENT,
dy position; salary and commis
required.
C. F. ADAMS CO.,
26 S. State-st., 5th floor.

RRESPONDENT.
order experience, in making ad
nswering sales inquiries, and w
credit experience desired but not
Must be able to write intelligent
have the ability to develop int
greater responsibilities. State
ence, age, salary. Address D N

FILE CLERKS.
to 19 years, to start as file clerks
es, or to fill vacancies in prints and
our drafting room. These
up to more responsible work a
and technical organizations. Call
loyment Office before 4 p. m. any

rn Electric Co., Inc.,
48th-av. and 24th-st.

EXP: TEN. 760 W. JACKSON.

WEIGHT CLERK—ONE FAMIL
all classified territories; state ex
and salary expected. Addre
Tribune.

ERKS AND MESSENGERS — 18
over; large corporation; good
and salary. See Mr. Carroll, 1319

K — MIDDLE AGED MAN PRE
ust be neat appearing; state ex
art. Apply 3 p. m. 13 S. Mich

NG, AS CLERK IN ORDER DE
of an electrical supply house
rmanent position; good salary;
schooling; reference, experience
d. Address E D 54, Tribune.

NG, AS STOCK RECORD CLERK
trical supply house in the loop;
sition; good salary; state age,
erience, references, salary wan
E D 55, Tribune.

NG, IN SALES DEPT. WITH I
experience in paper house, to
me orders. Apply
THOMAS-TUCKER PAPER CO.
355 S. Franklin.

T 50 YEARS OLD, FOR GEN
work: must live north; easy work.
Deposit Co., 2805 N. Clark-st.

OUNG, TO OPERATE
Fisher bookkeeping
. Apply employment
00 Indiana-av.
A BATTERY CORP.

G TO LEARN PHOTO EN
advertising business, starting as
the office of photo engraving de
Mr. Bigelow.
S HAWTIN COMPANY,
19 S. Wells-st.,
Chicago, Ill.

NG, ABOUT 21 YEARS, GEN
sponsible position in office of
acturing concern in loop; must
accurate and show ability to ad
ce, experience, salary expected
402 Tribune.

OMAN—TO MANAGE UNDER
in high class dept. store, city
excellent opportunity; state ex
and salary. Address 474, Trib

G, 20 TO 30 YEARS OF AGE,
ales office; good future for am
ble man; answer in own hand
ng phone number; experience
ed. Address D N 50, Tribune.

NG, WITH SOME KNOWLEDGE
es in dept. store, suburb of Chi
position; good pay. Address E
ne.

G, 16 TO 18 YEARS OLD, TO
ice. Address Standard Shoe Re
Lake-st.

ARE BRIGHT, QUICK AND
or work in our clerical dept.
. m. to 8:00 a. m.

RS. ROESBUCK & CO.,
s-av. Washington-st.

UNG; NEED TWO BRIGHT
over 21 years, willing to work
good paying positions if you
R. MAISON 4550 Marine-a

LE AGED.
erical work. Fine opportunity.
RT PICK & COMPANY,
dolph-st., or 1200 W. 35th-st.

K — RELIABLE, EXPERIENC
ch; exclusive apt. hotel; North
D X 51, Tribune.

RK—FOR FAMILY HOTEL
00.

RK—WITH WHOLESALE GRO
Grossfeld & Mon Co., 533 W.

CLERK—IN OUR WHOLESALE
ld rug warehouse; permanent
reliable man. Mr. Beal,
RDSON CO., 3633 S. Racine-av.

SALESMEN
apery Department.
ave knowledge of
and drapery fabrics;
nt position; good
Apply 14th floor.
DEL BROTHERS.

URNISHING GOODS.
experienced men's furnishing
n; men of good appearance
ut and make friends; no begin
ry; nearby city. Apply Wedgw
ATHAN & FISCHER CO.,

AN ALL ROUND DRY GOODS
an; steady position; good sal
portunity for a general man

L DEPARTMENT STORE
243 W. Madison.

CLOTHING.
ighly experienced retail clot
steady positions for capable
and ambitious; nearby city.
ply KUH, NATHAN & FIS
90 S. Franklin-st.

HARDWARE; GOOD POSITION
the young man who is able to
sibility and willing to work; ref
d. GEORGE W. KNORR, 423

SPONDENT—AGE 23 TO 28,
ar dealer and jobber distrib
mand modern business English
Address D N 229 Tribune.

— EXPERIENCED, FOR LA
nd suits; single; must be capa
harge of floor; state experience
dress E H 113, Tribune.

EXPERIENCED SHOE SALES
Clark-st.

G CLERK AND AS
Good strong men.
nt. Good wages to
n. Come prepared
work. Hours 8 to
ck Saturday.
HURMANN & CO.,
E. Illinois-st.
n B, 3rd floor.

ERK—WITH ENGRAVING
nce preferred. Steady posi
raving & Electrotype Co.,
7 S. Dearborn-st.

PING CLERK.
tion for trustworthy middle
Harrison 2695.

STOCK CLERK—IN SMALL
parcel post shipments only
alar wanted. A dress D N

ACCOUNTANT—CAPABLE OF HANDLING
set of general books; permanent posi
Address D N 464, Tribune.

CIRCULATION MANAGER—BY DEMOCRAT
Tex.; $35 to begin.

WANTED—MALE HELP.
Stores and Offices.
STENOGRAPHER.
Splendid Opportunity.
Young man, in sales dept. large food
concern; must be accurate at short-
and typewriter; salary $25 wk. to start
to detail; state exp. Address E C
Tribune.

STENOGRAPHER—
Young man, experienced, for parts and
sales dept. prominent auto concern; salary
$30 to start; good opportunity for ad-
CALL CHEVROLET MOTOR CO.,
22D AND UNION.

STENOGRAPHER.
Fine cut American young man, about 20,
who has himself generally useful in consult-
ing mechanical engineers' office; $25 per wk.
Address G 318, Tribune.

STENOGRAPHER — EXPERIENCED, FOR
office work; fair salary to start; state age,
references and salary expected. Address
D N 564 Tribune.

STENOGRAPHER—YOUNG MAN, SPLEN-
did opportunity. Steady position.
ENGRAVING & ELECTROTYPE,
727 S. Dearborn-st.

STENOGRAPHER — OPPORTUNITY TO
young business, Illinois Engineering and
Survey, 222 N. Clinton.

STENOGRAPHER — WITH SOME KNOWL-
edge of bookkeeping. Apply 1917 Michi-

TRACK RECORD CLERK—
Progressive young man familiar with stock
and excellent opportunity to show your
ability; advancement assured to the right
man.
F. A. HARDY CO.,
10 S. Wabash-av.

CASHIER — RECEIVING EXPERIENCED;
bright future. SOUTHWEST TRUST AND
SAVINGS BANK, 35th-st. and Archer-av.

TYPEWRITER—FOR FOUNDRY DETAIL;
general opening with opportunity for ad-
vancement. Young man with some clerical
machine shop experience preferable. $25
to start.
A BRADY FOUNDRY COMPANY,
44th-st. and Western-blvd., Chicago.

FIRST AND BILL CLERK—5 NIGHTS A
week; able to use comptometer; salary

PROCOS COCHARES CO.,
226 N. Dearborn.

TYPIST—ONE EXPERIENCED COPYING IN-
voices preferred. WHITNEY & FORD,
Village Grove-av.

WINDOW TRIMMER AND CARD WRITER—
first class; dry goods store. BRAN-
ON DURRELL, South Bend, Ind.

YOUNG MAN,
23 to 26 years,
for office position; one who
lives at home; accurate and
reliable.
Apply to Office Manager,
8th floor, retail.
CARSON PIRIE SCOTT & CO.

YOUNG MAN, ABOUT 18
years old, as register clerk;
good writer; fine opportuni-
ty; $18 per week.
FRANKLIN MAC VEAGH
& CO.,
833 W. Lake-st.

YOUNG MAN
in our accounting dept.;
must be first class at figures
and come well recommended.
THE FLORSHEIM SHOE CO.,
Adams and Clinton.

YOUNG MAN, 16-18, FOR
ledger work; good chance
for advancement. P. A.
STARCK PIANO CO., 210 So.
Wabash-av.

YOUNG MAN
of 17 to work in parcel post department;
up to start.
Paris Dyeing & Cleaning Co.,
308 W. 31st.

YOUNG MAN,
Gentile, about 19 years, who can operate
operator; knowledge of bookkeeping de-
sired but not essential; good chance with
growing manufacturing business. Address D
1411, Tribune.

YOUNG MAN
as assistant to buyer, experienced in pur-
asing dept.; excellent opening and future
for capable, ambitious, hard worker; give full
details, experience, and age. Address D N 538,
Tribune.

YOUNG MAN—FOR OFFICE WORK; SOME
knowledge of bookkeeping and business re-
quired. Fair salary. Permanent position.
Good future. Harrison 2600, MR. PARKER,
for appointment.

YOUNG MAN—PAST 15, FOR NEWSPAPER
office of large advertising agency; good
chance for one to learn the advertising
solicitor business. Apply Rm. 1815 Mallers Bdg.

YOUNG MEN—GENERAL OFFICE WORK.
FIDELITY PHOENIX FIRE INSURANCE
COMPANY
137 S. LaSalle.

16 TO 21.
Liberal starting salary.
Rapid scheduled advance-
ment to $1,500 to $1,700 per
year. Apply at once.
WESTERN UNION
TELEGRAPH COMPANY,
Room 305,
111 W. Jackson-blvd.

Executives and Managers.
A GOOD OPPORTUNITY
FOR
EXPERIENCED CREDIT MAN.
[Jobbing or Manufacturing Preferred.]
Official position open in large commercial
unit for a man of personality, credit experi-
ence and the ability to sell himself to the
banking career. Applicant must have first
class record and excellent references. Give
full particulars in reply. Address E H 209,
Tribune.

ASSISTANT SALES MANAGER—
Wanted for Chicago branch; national man-
ufacturer of auto products; do not apply
for this position unless you have selling
ability and can prove past successful experi-
ence, executive ability, assisting and
handling commission salesmen, calling on re-
tail dealers; to be considered your answer
must give all details and state present salary
and last salary earned. Address D N 493,
Tribune.

PUBLIC ACCOUNTANT.
Wanted—a man who has had extensive pub-
lic practice; must be a young man of refine-
ment and good appearance; a good mixer
and real fellow; college man or C. P. A. pre-
ferred. Right man will be given interest in
the business. Replies strictly confidential.
Please do not answer unless you possess above
qualifications. Address E H 208, Tribune.

CERTIFIED PUBLIC ACCOUNTANTS—
First class qualified senior assistant wanted
for New York office; salary $4,000-$5,000;
must have had considerable experience in in-
vestigating work; state qualifications and
give reference as to character and ability.
Address C X 1, Tribune.

SALES MANAGER — ITALIAN, WHO
reads and speaks English well and has been
a resident of the city of Chicago 5 or more
years. Apply by letter, state age, home ad-
dress and telephone, including two business
references, for personal interview. Address
F 380, Tribune.

YOUNG MAN—WITH EXPERIENCE IN AU-
tomobile accessory manufacturing line;
one who will appreciate a connection
with a well established and growing young
organization considered. Location, Grand
Rapids, Mich. Address D X 6, Tribune.

EMPLOYMENT MAN—ENERGETIC, AMBI-
tious, 24 to 32 years old; prefer blonde
type; thoroughly and all departments of
work; must be a salesman. See MR.
BARRON, VOCATIONAL BUREAU, 1126,
State-st.

SUPERINTENDENT — LIVE WIRE, CAPA-
ble, energetic and thorough, for progressive
Michigan factory producing high grade kitch-
en cabinet, refrigerator and kindred furniture.
This is a big opportunity. Address E H 266,
Tribune.

ADJUSTER
for casualty company, experienced in han-
dling of automobiles, also health and acci-
dent claims; state age, qualifications, and
salary. Address D N 229 Tribune.

MANAGER — FOR EACH COUNTY AND
district or part time men in city and country;
special contracts; accident and health insur-
ance. Merchants Life and Casualty Co.,
202 S. State-st. Chicago.

SALES MANAGER — EXPERIENCED IN
selling paints and varnishes for an established
paint manufacturing company on Pa-
cific Northwest; good salary and commission.
Apply letter. Address G 379, Tribune.

MANAGER—RESTAURANT—
Experienced, with good references. Apply
from 9 to 12 a. m. Office, fourth floor.
JOHN R. THOMPSON CO.,
350 N. CLARK-ST.

CLAIM AGENT—FIRST CLASS EXPERIENC-
ed to take charge accident claim depart-
ment in manufacturing corporation; give
full particulars. Address E H 256, Tribune.

MAN AND WIFE—TO TAKE CHARGE OF
gentlemen's hotel in Chicago suburb.
Write in detail your experience stating age
and references. Address D N 170, Tribune.

MAN CAPABLE TO EDIT AND TAKE
complete charge of Masonic page; prefer
one who is affiliated with the MA-
SONIC REPORTER, 429 Monadnock Bldg.

TYPEWRITER—EXPERIENCED,
for large industrial plant. Give full details
in first letter. Address D N 599, Tribune.

MANAGER—REAL ESTATE; HIGH
class N. Side office; good opportunity. Ad-
dress D N 445, Tribune.

ACCOUNTANT—CAPABLE OF HANDLING
set of general books; permanent posi-
tion; must have had considerable experience in in-
vestigating work; state qualifications and
give reference as to character and ability.
Address C X 1, Tribune.

WANTED—MALE HELP.
Executives and Managers.
FLOOR MANAGERS.
Experienced floor men; neat
appearance and good ad-
dress; pleasant environment
and good pay. Apply 7th flr.,
Employment Office.
MAURICE L. ROTHSCHILD,
s. w. cor. State and Jackson,
Good Clothes Specialists.

ADVERTISING
DEPARTMENT
of a State-st. department store has opening
for man or woman with inititive and ability
to write copy, make layouts, and read proofs.
Prefer one with department store experience
who can be a general assistant to advertising
manager. Write in detail your experience,
stating age and salary expected. Address
D N 470, Tribune.

FLOOR MANAGERS.
Men with some college training and pleas-
ing personality; to ambitious young men the
opportunities here are unusual; experience
necessary but knowledge of department
stores helpful. Apply supt.'s office.
W. A. WIEBOLDT & CO.,
MILWAUKEE-AV. AND PAULINA-ST.

MANAGER—PROMINENT FIRM OF EAST-
ern printing ink makers, dissatisfied with
the results of long established Chicago branch,
are desirous of securing the services as man-
ager of an energetic, intelligent young man
with successful selling experience and con-
nections in the printing trade, who is no
office chair warmer, unafraid of work, and
keen on the job. For such a man there
is a good and assured future, but he must
prove his worth. Applications considered
strictly confidential; will be seen by princi-
pals only, and no prejudice entertained if from
present employee. Address C P 38, Tribune.

MAIL ORDER
Operating Superintendent.
A progressive and rapidly expanding local
mail order house wishes to add an operating
superintendent to its force of executives.
The man selected for this position must
be young and active, and must have had a
mail order experience; will be given charge
of a large wearing apparel dept.
The position pays a good salary and the
opportunities for advancement are almost
unlimited. Address D N 454, Tribune.

SALES MANAGER—
An old established manufacturing concern
is now ready to market a new line of auto-
mobile accessories, and is seeking a manager
to take full charge of the sales department.
No applican considered who has not had ac-
cessory sales experience; an exceptional op-
portunity for the right man. State in de-
tail experience for the past five years, age
and salary expected. Address D X 5, Tribune.

Boys—Office and Factory.
ADVERTISING AGENCY
WANTS BOY FOR MAILING
DEPARTMENT. BOY OVER
16, WITH GOOD EDUCA-
TION AND ONE LIVING
WITH PARENTS. WON-
DERFUL OPPORTUNITY
FOR A YOUNG MAN WHO
IS WILLING TO LEARN
AND WANTS TO MAKE AD-
VERTISING HIS LIFE
WORK.
WM. H. RANKIN CO.,
104 S. MICHIGAN-AV.

BOYS
for errand and stock work;
over 16 years of age. Apply
14th floor.
MANDEL BROTHERS.

BOYS—
Boys, 16 years old, for positions as office
boys, messengers, bill delivery boys and lamp
etchers' helpers. Good starting salary with
excellent opportunities for promotion. Bring
birth or baptismal certificate.
COMMONWEALTH EDISON COMPANY,
Room 734, 72 W. Adams-st.

BOYS,
past 16 years of age, for various office posi-
tions. Apply any day before noon.
CRANE CO.,
836 S. Michigan-av.

BOYS—SEVERAL, OVER 16 YEARS, AS
special delivery and wagon; permanent
positions; good salary. Apply 8:30-10:30
a. m., Supt.'s office, 8th floor.
THE HUB,
State and Jackson.

BOY—WE HAVE AN OPENING IN OUR
advertising dept. for a clean cut young
fellow under 20. We are a large wholesale
house downtown and growing rapidly, and so
there will be plenty of opportunity for the
right young man. Address D N 591, Tribune.

BOYS 16 YEARS.
Ocean steamship office; permanent position
with good future for bright boy; refs.
WHITE STAR LINE,
Room 520, 327 S. La Salle-st.

BOYS,
$14 PER WEEK.
HART JEWELRY CO.,
27 E. Monroe-st.

BOYS
Immediately, 16 to 17 years, for stockroom
and shipping dept.; exceptional opportunity
for advancement. Rm. 214, 58 E. Washing-

BOY OR GIRL—OFFICE; A BRIGHT AND
intelligent boy or girl for work in insur-
ance office; good opportunity for advance-
ment; hours 8 a. m. to 5 p. m. 410 Insur-
ance Exchange Bldg.

BOYS — 2 BRIGHT BOYS NEEDED FOR
filing and billing department, 14 to 16
years; grammar school graduates preferred.
SULLIVAN MACHY CO.,
413 Gas Bldg.

BOYS—2, FOR RAILROAD ACCOUNTING
dept.; salary to start $55 per mo.; good
chance for advancement. Apply Room 921
Rand-McNally Bldg.

BOYS—
For machine shop; steady work.
BRASCO MFG. CO.,
5025 S. Wabash.

BOY—GOOD OPPORTUNITY. UNDER FINE
working conditions for boy, at least 16
yrs.; one with some high school preferred.
Address D N 441 Tribune.

BOY—STRONG, FOR LIGHT FACTORY WK.
Apply to S. THEODORE ANDERSON
CO., 2127 Tilden-st., nr. Hoyne and Van
Buren-st.

BOY—FOR OFFICE WORK AND ERRANDS;
good chance for advancement; apply 9th
floor. MALL-WEINSHEIMER CO., 1322
S. Wabash.

BOYS—SEVERAL BRIGHT, NEAT BOYS, 14
to 16, for messenger work.
THE CUDAHY PACKING COMPANY.
111 W. Monroe-st.

BOY—FOR OFFICE WORK; GOOD
chance for advancement; ½ day Saturday.
Apply MR. COON, 509 S. Wabash-av.

BOY—16 TO 18 YEARS OF AGE, IN LARGE
real estate office for clerical work; good
pennanent position. Address E H 120, Tribune.

BOY—OVER 16, TO CARRY MAIL BE-
tween sales room and factory; HEYWOOD
BROS. & WAKEFIELD CO., 1415 Michigan.

BOY — STRONG ERRAND BOY, TO HELP
shipping clerk in glassware. Apply F. B.
TINKER, 29 E. Madison-st.

BOY—FOR MESSENGER WORK IN BROK-
erage office; excellent opportunity for ad-
vancement. Room 406, 76 W. Monroe-st.

BOYS—OVER 16, TO LEARN TRADE.
United Dental Mfg., 4824 W. 25th-st., Cic-
ero, Ill.

BOYS—OVER 16, WITH GOOD CHANCE TO LEARN
good business; state education and experi-
ence. Address D N 489, Tribune.

BOY FOR OFFICE AND ERRANDS;
steady job, good chance for advancement.
Apply 652 S. State-st., 2d fl. Mr. Smith.

BOY—OFFICE, BRIGHT BY LARGE COR-
poration; splendid opportunity for advance-
ment. Apply 6th Floor Tribune Bldg.

BOY—OFFICE; NEAT, ACTIVE; GOOD OP-
portunity for advancement.
LAMBORN &
Co., 326 W. Madison.

BOY—IN SHIPPING DEPT. OF WHOLE-
sale firm. Apply Room 611, 17 N. Wabash-

BOYS—16 YRS. BUSINESS COLLEGE
graduates; Bohemian preferred; west side
wholesale grocery co. 1101 S. Kedzie-av.

BOY—OVER 16, IN SALES OFFICE; GOOD
wages, and hours. Address
Tribune.

BOY—FOR OFFICE; GOOD POSITIONS; RAPID
advancement for the right kind of boys.
Victor Electric Corp., Robey and Jackson.

BOY—AGE 15 TO 17, GENL. OFFICE
work. FIDELITY PHENIX FIRE INSUR-
ANCE CO., 127 S. La Salle.

BOYS—OVER 16 FOR PERMANENT CLERI-
cal positions. Apply Room 128, 226 W.
Adams-st.

BOY—GOOD STRONG, TO WORK IN STOCK
room. Apply 2d floor, 225 N. Michigan-av.

BOY—BRIGHT OFFICE BOY, DENNY & CO.,
167 W. South Water-st.

BOYS—IN BOOKKEEPING DEPARTMENT.
HAMBERGER CO., 318 N. Michigan-av.

BOY—ERRAND, 14 TO 16 YEARS OF AGE.
Apply PITKIN & BROOKS, 10 E. Lake-st.

BOYS—OVER 16 YEARS FOR MACHINE
shop. Webster Mfg. Co., 4500 Cortland-st.

WANTED—MALE HELP.
Boys—Office and Factory.
BOYS—FOR OFFICE WORK.
We start good, bright, clean
boys in our mail and messen-
ger dept, advancing them ac-
cording to ability and be-
havior to better positions.
There is plenty of opportuni-
ty for good boys to rise to im-
portant positions as men.
Continuation school for boys
under 16. Scout troops and
excellent working condi-
tions.
ARMOUR,S SOAP WORKS
1355 W. 31st-st.

BOYS.
Boys as messengers and
junior clerks for our general
office; continuation school
open for those of school age.
Apply
SWIFT & COMPANY,
Employment Division,
General Office, Union Stock
Yards,
or from 8:30 to 12:00
Room 1240 Fort Dearborn
Nat'l Bank Bldg.,
76 West Monroe-st.

BOYS,
over 16 years of age; bright,
neat appearing boys for office
and shop work; a splendid
opportunity to learn our bus-
iness; promotions are quick,
prospects unlimited; good
salary.
THE HOUSE OF KUPPEN-
HEIMER,
218 West Congress-st.
(near Franklin-st.)

BOYS.
We want a number of boys
in our merchandise and cler-
ical departments to do var-
ious kinds of work. Experi-
ence not necessary. Perma-
nent, good paying positions.
SEARS, ROEBUCK & CO.,
Homan-av. & Arthington-st.

BOYS,
16 years of age, for inside
messenger work, general
office; permanent position;
hours 9 to 2:30; $12 to start.
LAMSON BROS. & CO.,
Room 6 Board of Trade.
See MR. BOYLE.

BOYS
for office work. Hours 8:30
to 5. 1 o'clock Saturday all
the year around. Good
chance for advancement.
SINCLAIR REFINING CO.,
111 W. Washington-st.
Room 1019.

BOY.
Bright and willing, as an as-
sistant in engraving depart-
ment. Good position for an
ambitious lad.
FAITHORN CO.,
500 Sherman-st.
Mr. Zilligen.

BOYS—OVER 16.
To start as office boys; good
oportunity to learn business.
Apply 9 to 1, 6th floor, 606
S. Michigan-av.
INTERNATIONAL
HARVESTER CO.

BOYS—AN UNUSUAL OPPORTUNITY
is offered to ambitious boys between the
ages of 14 and 16 years who are desirous of
learning the banking business.
Only boys who have completed the gram-
mar school course and have had the proper
home training and environments and are gen-
tlemanly and neat in appearance will be con-
sidered. Good salaries. Apply to Mr. Meyer,
Continental and Commercial National Bank,
208 S. La Salle-st.

BOYS,
16 years and over, to inspect
and wrap merchandise.
Apply Ninth Floor, Retail.
CARSON PIRIE SCOTT & CO.

BOYS.
Grammar school graduates, neat appearing,
16 years of age. For permanent positions
with large Chicago concern; good salary to
start and rapid advancement.
Call Room 1825 Peoples Gas
Building.

BOYS.
We have an opening in our mailing depart-
ment for several boys 16 to 18 years of age.
Must be quick and intelligent. The right
boys will find an opportunity to advance.
Apply employment dept. at once. Great At-
lantic and Pacific Tea Co., 455 W. 39th-st.

BOYS FOR OFFICE WORK.
Good pay and excellent opportunity for
advancement.
D. B. FISK & CO.,
225 N. Wabash.

BOY—ABOUT 16 YEARS, TO START IN OUR
production department and learn business.
Splendid opportunity for rapid advancement
in position and salary.
SEWELL-CLAPP ENVELOPES,
23 N. Desplaines-st.

BOY—BRIGHT, BETWEEN 16 AND 19
years of age, can secure a position in the
mailing department of a leading trade maga-
zine where he has an opportunity to learn
the publishing and advertising business and
grow up to a splendid position with the firm.
Call 7th floor, 215 S. Market-st. Mr. Haffner.

BOYS—BRIGHT, AMBITIOUS FOR OFFICE;
$16 to start; good opportunity for ad-
vancement.
JOHN SEXTON & CO.,
363 W. Illinois-st.

BOYS—15 TO 17, NEAT AND ALERT, FOR
errands, filing or mail; opportunities to
learn business.
HARTFORD FIRE INS. CO.
38 S. La Salle-st., 11th floor.

BOYS—
ORDER FILLERS.
HIGHEST WAGES TO START.
Apply ready for work at 2609 Indiana-av.
CHICAGO MAIL ORDER CO.

BOYS—OVER 16.
Several very interesting vacancies, with
fine chance for promotion and responsibility.
ALBERT PICK & CO.,
224 W. Randolph-st. or 1200 W. 35th-st.

BOY—OVER 16 YEARS OF AGE, FOR POSI-
tion as office boy; permanent position; good
salary. Manhattan Electrical Supply Co., 114
Wells-st.

BOY—16; MUST BE BRIGHT, ENERGETIC;
splendid opportunity for advancement.
AMERICAN ADDING MACHINE CO.,
168 N. Michigan.

BOYS—14 TO 16, FOR OFFICE WORK IN
wholesale house; good chance for advance-
ment. Apply PITKIN & BROOKS, 10 E.
Lake-st.

BOY—OFFICE, WILLING TO LEARN FUR
trade.
MAYER & MILLER,
15 E. Washington-st.

BOYS — ERRAND; HOURS 8:30 TO 5;
$12 per wk. FLEISCHMAN FLORAL
CO., 84 E. Jackson.

BOYS—ERRAND; HOURS 7:30-4. APPLY
GEORGE W. BAY, 25 W. Madison. Room
616.

BOY—TO WORK IN GENERAL OFFICE AND
act as messenger. BATES VALVE & BAG
CO., 7310 South Chicago-av.

BOY—BRIGHT, CLEAN, FOR OFFICE WORK
and errands. Good pay. THOMAS H. HUL-
BERT, 81 E. Madison-st.

BOY — ERRAND, LIGHT OFFICE WORK.
Call 10 a. m., 326 River-st., R. 309.

BOY—IN SHIPPING DEPT. S. S. FACTORY.
Apply Room 403, 39 W. Adams.

OFFICE BOYS—
For easy inside work, with promotion.
ALBERT PICK & CO.,
224 W. Randolph-st. or 1200 W. 35th-st.

WANTED—MALE HELP.
Boys—Office and Factory.
Electrical Apprentices.
We can start a few boys as Electrical Ap-
prentices to learn the Telephone Switchboard
game in our Hawthorne Works, where most
of the telephone switchboards used in this
country are engineered and manufactured.
We will start you on the simplest kind of
shop work and gradually fit you for the more
specialized and highly paid work. You will
make good money from the time you start,
and we will teach you all there is to know
about Telephone Switchboard work and give
you an opportunity to become a Telephone
Engineer if you have leanings in that direc-
tion. Call at our Employment Office any
day this week and let us tell you more about
this opportunity.
Western Electric Co., Inc.,
48th-av. and 24th-st.

OFFICE BOY.
Good opportunity, with advancement, for
boy past 16 years of age. Apply at once.
H. J. HEINZ CO.,
342 N. Western-av.

Professions and Trades.
ACME SCREW MACHINE OPERATOR AND
set up man—State experience and salary.
Address E C 112, Tribune.

ADJUSTERS,
experienced on relays. 1066 W. Adams-st.

ARCH. DRAFTSMAN,
experienced on interior per-
spectives. Apply 14th floor.
MANDEL BROTHERS.

ARCH. IRON SHOP FOREMAN—MAN FA-
miliar with Meeker elevator door construc-
tion; give age, exp., and salary desired. Ad-
dress D N 495, Tribune.

ARMATURE WINDERS AND MAINTE-
nance men, experienced on A. C. and D. C.
motors. Call between 8 and 9.
THOMPSON JAMIESON,
360 W. Superior-st.

ASSEMBLERS—SEVERAL MEN, 30 TO 40
years of age, for bench work and assembling;
splendid position. Apply 8 to 10.
THOMPSON POWER,
2100 MARSHALL-BLVD.

ASSEMBLERS—LIGHT MANUFACTURING;
steady work. Apply Crescent Check Writer
Co., 612 Union Park-ct.

ASSEMBLERS—1ST CLASS, SMALL WORK.
Hedman Mfg. Co., 223 W. Erie.

ASSISTANT FOREMAN — TO HANDLE
light punch press and screw machine work.
LAWSON MFG. CO., 230 S. Superior.

AUTO HELPER.
Young man, about 18 years of age, for
helper on auto truck; salary to start, $16
per week. Apply at once.
H. J. HEINZ CO.,
342 N. Western-av.

AUTO MECHANIC.
Assistant; must be reliable, thoroughly ex-
perienced, and a hustler.
WESTERN BISCUIT WORKS,
4115 Ogden-av.

BATTERY MAN—FOR REPAIR WORK IN
battery service station. 118 E. 33d-st.

BOILER MAKER
to operate hydraulic riveter.
Night work.
HAMLER BOILER & TANK
COMPANY,
3906 S. Halsted-st.

BOYS,
16 years of age, for inside
messenger work, general
office; permanent position;
hours 9 to 2:30; $12 to start.
LAMSON BROS. & CO.,
Room 6 Board of Trade.
See MR. BOYLE.

BOYS
for office work. Hours 8:30
to 5. 1 o'clock Saturday all
the year around. Good
chance for advancement.
SINCLAIR REFINING CO.,
111 W. Washington-st.
Room 1019.

BOY.
Bright and willing, as an as-
sistant in engraving depart-
ment. Good position for an
ambitious lad.
FAITHORN CO.,
500 Sherman-st.
Mr. Zilligen.

BOYS—OVER 16.
To start as office boys; good
oportunity to learn business.
Apply 9 to 1, 6th floor, 606
S. Michigan-av.
INTERNATIONAL
HARVESTER CO.

BOYS—AN UNUSUAL OPPORTUNITY
is offered to ambitious boys between the
ages of 14 and 16 years who are desirous of
learning the banking business.
Only boys who have completed the gram-
mar school course and have had the proper
home training and environments and are gen-
tlemanly and neat in appearance will be con-
sidered. Good salaries. Apply to Mr. Meyer,
Continental and Commercial National Bank,
208 S. La Salle-st.

BOYS,
16 years and over, to inspect
and wrap merchandise.
Apply Ninth Floor, Retail.
CARSON PIRIE SCOTT & CO.

BOYS.
Grammar school graduates, neat appearing,
16 years of age. For permanent positions
with large Chicago concern; good salary to
start and rapid advancement.
Call Room 1825 Peoples Gas
Building.

BOYS.
We have an opening in our mailing depart-
ment for several boys 16 to 18 years of age.
Must be quick and intelligent. The right
boys will find an opportunity to advance.
Apply employment dept. at once. Great At-
lantic and Pacific Tea Co., 455 W. 39th-st.

BOYS FOR OFFICE WORK.
Good pay and excellent opportunity for
advancement.
D. B. FISK & CO.,
225 N. Wabash.

BOY—ABOUT 16 YEARS, TO START IN OUR
production department and learn business.
Splendid opportunity for rapid advancement
in position and salary.
SEWELL-CLAPP ENVELOPES,
23 N. Desplaines-st.

BOY—BRIGHT, BETWEEN 16 AND 19
years of age, can secure a position in the
mailing department of a leading trade maga-
zine where he has an opportunity to learn
the publishing and advertising business and
grow up to a splendid position with the firm.
Call 7th floor, 215 S. Market-st. Mr. Haffner.

BOYS—BRIGHT, AMBITIOUS FOR OFFICE;
$16 to start; good opportunity for ad-
vancement.
JOHN SEXTON & CO.,
363 W. Illinois-st.

BOYS—15 TO 17, NEAT AND ALERT, FOR
errands, filing or mail; opportunities to
learn business.
HARTFORD FIRE INS. CO.
38 S. La Salle-st., 11th floor.

BOYS—
ORDER FILLERS.
HIGHEST WAGES TO START.
Apply ready for work at 2609 Indiana-av.
CHICAGO MAIL ORDER CO.

BOYS—OVER 16.
Several very interesting vacancies, with
fine chance for promotion and responsibility.
ALBERT PICK & CO.,
224 W. Randolph-st. or 1200 W. 35th-st.

BOY—OVER 16 YEARS OF AGE, FOR POSI-
tion as office boy; permanent position; good
salary. Manhattan Electrical Supply Co., 114
Wells-st.

BOY—16; MUST BE BRIGHT, ENERGETIC;
splendid opportunity for advancement.
AMERICAN ADDING MACHINE CO.,
168 N. Michigan.

BOYS—14 TO 16, FOR OFFICE WORK IN
wholesale house; good chance for advance-
ment. Apply PITKIN & BROOKS, 10 E.
Lake-st.

BOY—OFFICE, WILLING TO LEARN FUR
trade.
MAYER & MILLER,
15 E. Washington-st.

BOYS — ERRAND; HOURS 8:30 TO 5;
$12 per wk. FLEISCHMAN FLORAL
CO., 84 E. Jackson.

BOYS—ERRAND; HOURS 7:30-4. APPLY
GEORGE W. BAY, 25 W. Madison. Room
616.

BOY—TO WORK IN GENERAL OFFICE AND
act as messenger. BATES VALVE & BAG
CO., 7310 South Chicago-av.

BOY—BRIGHT, CLEAN, FOR OFFICE WORK
and errands. Good pay. THOMAS H. HUL-
BERT, 81 E. Madison-st.

BOY — ERRAND, LIGHT OFFICE WORK.
Call 10 a. m., 326 River-st., R. 309.

BOY—IN SHIPPING DEPT. S. S. FACTORY.
Apply Room 403, 39 W. Adams.

OFFICE BOYS—
For easy inside work, with promotion.
ALBERT PICK & CO.,
224 W. Randolph-st. or 1200 W. 35th-st.

WANTED—MALE HELP.
Boys—Office and Factory.
Electrical Apprentices.
We can start a few boys as Electrical Ap-
prentices to learn the Telephone Switchboard
game in our Hawthorne Works, where most
of the telephone switchboards used in this
country are engineered and manufactured.
We will start you on the simplest kind of
shop work and gradually fit you for the more
specialized and highly paid work. You will
make good money from the time you start,
and we will teach you all there is to know
about Telephone Switchboard work and give
you an opportunity to become a Telephone
Engineer if you have leanings in that direc-
tion. Call at our Employment Office any
day this week and let us tell you more about
this opportunity.
Western Electric Co., Inc.,
48th-av. and 24th-st.

OFFICE BOY.
Good opportunity, with advancement, for
boy past 16 years of age. Apply at once.
H. J. HEINZ CO.,
342 N. Western-av.

Professions and Trades.
ACME SCREW MACHINE OPERATOR AND
set up man—State experience and salary.
Address E C 112, Tribune.

ADJUSTERS,
experienced on relays. 1066 W. Adams-st.

ARCH. DRAFTSMAN,
experienced on interior per-
spectives. Apply 14th floor.
MANDEL BROTHERS.

ARCH. IRON SHOP FOREMAN—MAN FA-
miliar with Meeker elevator door construc-
tion; give age, exp., and salary desired. Ad-
dress D N 495, Tribune.

ARMATURE WINDERS AND MAINTE-
nance men, experienced on A. C. and D. C.
motors. Call between 8 and 9.
THOMPSON JAMIESON,
360 W. Superior-st.

ASSEMBLERS—SEVERAL MEN, 30 TO 40
years of age, for bench work and assembling;
splendid position. Apply 8 to 10.
THOMPSON POWER,
2100 MARSHALL-BLVD.

ASSEMBLERS—LIGHT MANUFACTURING;
steady work. Apply Crescent Check Writer
Co., 612 Union Park-ct.

AS

## WANTED—MALE HELP.

**Salesmen, Solicitors, Etc.**

SALESMEN WANTED.

City salesmen to sell Hooven Automatic Typewriters and Hooven Letter Service. We want to add 4 good men to our force before Oct. 15th, 10 before Nov. 1st. Write or call for information.

HARLAN R. MORRIS,
417 S. Dearborn-st.

SALESMAN

With automobile, nationally advertised and known specialty concern has opening in Illinois and Michigan for real producer familiar with working small towns.

See MR. BROOKE,
331 W. Ohio-st.,
2d floor.

SALESMAN—A GOOD HONEST MAN WITH fair ability can positively make a good income by joining our big, clean, growing organization. We treat our men on the square as every one of our men will testify. We believe a man is entitled to all that he can earn and the more he earns the better we like it.

We want a man who is not satisfied with ordinary results. To such a man we offer the opportunity of a lifetime. Come in and let us show you some facts that will surprise you. Ask for MR. KNAPP, Suite 928 Consumers Bldg., State near Quincy.

SALESMEN—IF YOU HAVE SNAP, GRIT, and are a live wire and have self-confidence and faith in your ability to win I will help you, as I am adding a few salesmen to our force for the coming year. If you are a "floater" don't bother me. If you are a man I will place you in a good, staple, progressive, established business with good pay. A real "Go-Getter" will be welcome. I would like to have you call. Suite 412, 105 W. Monroe-st. MR. CLIME.

SALESMEN.

Four real live washing machine salesmen; excellent opportunity to men having ability to produce results. All live prospects given to salesmen; liberal commission. Only men seeking permanent positions.

Call Room 1825 Peoples Gas Building.

SALESMEN—I HAVE AN OPENING IN MY organization for a man who has, or can develop, real selling ability. I will give the right man a thorough training in salesmanship on a very high class successful proposition. This place also offers unusual opportunities for advancement to a responsible, well paying executive position. In applying state age, experience, and phone number. Address E D 511, Tribune.

SALESMAN—THE FISHER BRANCH OF the New York Life Ins. Co. has an opening for a high class salesman or one wishing to become such. See MR. MACKAY, or MR. McARTHUR, Room 510, 343 S. Dearborn.

SOLICITOR.

Exp. adv. sol. for convention program. Give ph. No. and refs. Address G 223, Tribune.

SPECIALTY MAN—TO OPEN BRANCH office as distributor for mfgr. farm electric light plants; manage salesmen, supervise county dealers; $1,000 a mo.; only opp.; give phone; Address G 284, Tribune.

TEN HIGH CLASS SALESMEN to work spare time Saturdays and Sundays, to sell small farms in our 1,100 acre subdivision, now being advertised. This property will be very heavily advertised in the next 90 days. Big opportunity for good clean men to make extra money. Come and see G. C. Elmore, General Manager, A. T. McINTOSH & CO., 106 N. La Salle-st.

THE McQUEEN COMPANY, Skirt Manufacturers, of Cleveland have openings in the following territories: Iowa, Nebraska, Colorado, Texas, Oklahoma, Missouri, North and South Dakota, and Minnesota. Only the applications of those having a following in the territory will be considered.

THIS IS BUSINESS.

If you are a hustler—you know, one of the fellows who will step right out and talk up in a good, convincing manner—you are worth from $75 to $300 a week. If you live in Evanston in town, selling the thing most in demand in the city. Paid one new salesman $2,800 for last month's work. Stock and specialty men exceptionally successful. Mr. Shrader, Sales Mgr., Room 1009 Woods Theater Bldg.

TWO SALESMEN WITH AUTO to sell new brick and stucco houses, that are priced way below market and are sold on easy terms. Plenty of live leads. Best selling proposition in Chicago. See Mr. Basiger, 1402 North American Bldg.

You Know You Are Worth

More than you are making. Why not get it? If you want more money see me between 1 and 3 p. m. at 6301 South Parkway. Mr. Bischoff, Wentworth 1559.

4 YOUNG MEN

As salesmen; must be willing to travel: experience unnecessary; $25 per wk. and bonus. Mr. Langan, Rm. 716, 431 S. Dearborn.

**Miscellaneous.**

INSPECTORS.

permanent positions for young men. Liberal starting wage. No experience necessary. Call on Mr. Rahn, Room 303 Mallers Bldg., 5 S. Wabash-av., or at our Employment Office, before 4 p. m. or between 6 and 8:30 Tuesday or Thursday evening.

Western Electric Co., Inc.,
48th-av. and 24th-st.

NIGHT PORTER IN GARage. 4315 W. Madison-st.

ROTHSCHILD & COMPANY.

COUPLE—FOR COOK, HOUSEWORK, GARden, and general utility; private home, north shore suburbs; cool living quarters in house; small family; wages $125 mo. Answer, stating nationality, experience, references. Address F 464, Tribune.

MAN—FOUND BRIGHT AND EFFICIENT, for stock dept. of wholesale hat house; experience preferred; good salary and advancement; steady work. 2d floor. 337 S. Franklin-st.

MAN — BRIGHT, CLEANCUT, UNDER 24, for trip West; experience unnecessary; must be ambitious; good salary. Call this person before 11. Room 616 Steinway Hall Bldg.

MAN—TO DO ERRANDS; LIGHT WORK. Apply Elite Hat Co., 1403 Chicago Savings Bank Bldg., 7 W. Madison. Ask for Mr. Brower.

DRIVER—EXPERIENCED IN CLEANING and dyeing or laundry business; very good opportunity for right man; South Side route. Address F 464, Tribune.

MAN — TO WORK IN SHIPPING ROOM and pick up with Ford truck; must have chauffeur's license and shipping experience. MR. SHUTES, 1118 E. 33d-st.

TRANSFER TRUCKERS.

55c per hour. N. Y. C. R. R., 63d and Stewart. MR. C. F. FORD.

MEN

To work in coal yards; steady work; wages $5.50 per day. Apply 1509 Cortland-st.

FOLDERS—

Men to fold circulars; highest rates paid. Apply 1st floor, 1300 W. Jackson-blvd.

MAN—OVER 30 YRS. OF AGE, TO FILL ORders and keep stock in our warehouse. Concreleum Co., 1230 Archer-av.

MAN—SINGLE, TO WORK IN UNDERTAKer's place; no objections to middle aged. Apply 3410 N. Clark-st.

MAN—YOUNG, TO WORK IN CIGAR STORE and billiard hall. MOODY & SCHULTZ, 2411 N. Clark-st.

MAN—WITH FORD CAR, FAMILIAR WITH city, to drive with salesman. Apply Room 551 Peoples Gas Bldg.

GARAGE DAY MAN—APPLY LOUIS GEYLER CO., 2331 Wilson-av.

LABOR MEN—UNIFORM FOOD PRODUCTS CO., 1747 W. Grand-av.

STOREKEEPER—EXPERIENCED.

Address D J 446, Tribune.

TRUCKERS—EXPERIENCED, FOR WAREhouse work. Apply 423 W. Ontario-st.

LABORERS—ST N. W. MFG. CONCERN. 1826 Milwaukee-av.

MAN—GOOD, TO CARE FOR SADDLE horse. Call 24 E. Walton-pl.

## WANTED—MALE HELP.

**Miscellaneous.**

YOUNG MEN.

Do you wish to secure a sales position with a large reputable organization where individual efforts are recognized?

The attempt to train and develop young men for sales positions of greater responsibility in another department of our business.

The chief assets of the young men we seek should be ambition and honesty. They should be aggressive, mentally alert, and possess a keen desire to absorb quickly all information which is given them and which they should realize is essential to their progress in business.

Previous sales training will make the start much easier, but the above qualifications are absolutely essential.

They must like to meet people, argue with and convince them of their viewpoint. They must not only like to sell, but want to make selling their business.

Their development in this work will be guided by a system of training already successfully established. They will have a broad field and a splendid opportunity if they can qualify. Their advancement will be governed solely by their record of production. The positions are permanent and are a salary and commission arrangement, which will average $25 to $30 a week to start.

In replying state definitely education, where secured, business experience, if any, age, and other information that would be of varied value. Give your phone number. All answers will be treated strictly confidential. Unquestionable references required. Address B F 449, Tribune.

MEN,
YOUNG MEN.

To fill orders, weigh and pack parcel post, freight and express shipments. These are desirable, permanent positions with good starting wage. Excellent opportunity for advancement.

SEARS, ROEBUCK & CO.,
Homan-av. & Arthington-st.

YOUNG MAN

in shipping and receiving department, about 20 years. Hours 8:30 to 5. 1 o'clock Saturday. Good pay and permanent position. See Mr. Wells.

COLUMBIA GRAPHOPHONE COMPANY,
823 W. Jackson-blvd.,
9th floor.

MAN,

white, to do shoe shining and porter work. Steady position; can make as high as $35 a week.

Apply Barber Shop, fifth floor.

THE FAIR.

SKIP TRACERS.

Men to locate missing debtors; good compensation and expenses.

APPLY TO MR. MUFFUTT,
WEBER'S DEPARTMENT STORE,
Clark and Van Buren.

POLISH AND BOHEMIAN SPEAKING.

Men—4, over 30 years of age, in our foreign language department, either full time or part time, to assist us in a work that will net them $35 to $50 a week. Call 6-9 p. m.

Room 314 81 E. Madison-st.

YOUNG MEN

to assist in shipping room. Apply

CANFIELD MFG. CO.,
4003 Broadway.
Ask for Mr. Benson.

ELDERLY MAN AS NIGHT watchman and janitor. See Superintendent at 124 West North-av.

MEN—TEN MEN OF ENERGY AND INtelligence, who know the city. Part time or full time, $50 to $75 a week. Call in the evening only, 6 to 10 o'clock.

C. B. ORR,
Room 314 Willoughby Bldg.,
Cor. Michigan and Madison.

PACKERS—

Very good vacancies to exp. men on parcel post, express and miscellaneous packing. Modern, clean and airy plant. Ideal conditions.

ALBERT PICK & COMPANY
224 W. Randolph-st., or 1200 W. 35th.

PAPER SLITTER OPERATOR.

Cameron or Lanston. Call or write.

MILLER FIBRE PRODUCTS CO.,
350 W. Ontario-st.

MAN—18 TO 25. H. S. GRADUATE. GOOD appearance; well known school supply house; permanent position with splendid salary; development and promotion rapid. See for Mr. Branch, 8:30 to 10 a. m., Rm. 1530, 20 E. Jackson-blvd.

MAN — LIVE WIRE, YOUNG, AGE 19 TO 23, as model and assistant to clothing salesman; coast territory; small size preferred; good future for right party. ERN SPIESBERGER ERMAN CO., 2037 Powell-av.

ELEVATOR OPERATOR — PASSENGER car; permanent, reliable middle aged, married preferred; good references.

ED. V. PRICE & CO.,
Van Buren-st.

YOUNG MEN—2, FOR TRAVELING POSItions; ages 18 to 24; high school or equivalent; rapid advancement; future assured; apply 8:30 to 9 a. m., 508 S. Dearborn-st., Room 1201, 9 to 11 and 2 to 4.

DRIVERS—YOUNG MEN, EXP'D, IN GROcery delivery; wages begin; advancement to other positions as merited.

JOHN SEXTON & CO.,
350 S. Illinois-st.

TRAVELING REPRESENTATIVES—2 YNG men for leading publisher for trip through Ill. and Wis.; transportation paid and weekly bonus; opportunity for advancement. Room 1103, 538 S. Dearborn.

COLLECTOR — SINGLE YOUNG MAN, FOR out of city work; salary, commission, and transportation. Apply 9 to 11 a. m., to H. W. WIDNER, Room 700, 431 S. Dearborn.

TIE LOADERS — 100; CAN MAKE FROM $10 to $15 per day; steady employment. Apply International Creosoting and Construction Company plant, Texarkana, Texas.

LABORERS—AT EAST CHICAGO, IND.; 55 cents hr.; 8 or 10 hr. shift; steady work; bd. and lodging, $9 wk. Apply ready to go between 9 and 12. Room 543 Conway Bldg.

WIRE COUPLERS — TWO FIRST CLASS, white, as cook, butler, chauffeur; best wages; refs. req'd. Address D J 244, Tribune.

HOUSEMAN—

White, experienced, for private family, South Side. State nationality, wages, and references. Address D J 490, Tribune.

MIDDLE AGED MAN—

For clean easy work as wrapper. Permanent. ALBERT PICK & COMPANY.
224 W. Randolph-st.

BUTLER—ONLY WITH 1ST CLASS REFerences need apply; wages $100. Address E C 73, Tribune.

MAN—TO WORK IN SHIPPING ROOM; 8 hr. day, 12 o'clock Saturday; $20 to start. Apply 1258 E. 13th-st.

PORTER—FOR VACUUM CLEANER ON carpets; $70 per month, $10 bonus. 12 S. Michigan, rear entrance.

BELL CAPTAIN—MUST HAVE EXPERIence; $95 per month to start. Apply 3 p. m. 12 S. Michigan.

MAN—WILLING, FOR ANY WORK; $105 mo. and room; give phone. Address D J 180, Tribune.

MAN—FOR ELEVATOR — GOOD WAGES and chance for advancement; 5½ day week. WORMS & LOEB, 210 W. Adams-st.

MAN—YOUNG, NEAT, RELIABLE, INTEresting work in theater; bring ref. Great Northern Hippodrome.

MAN—WHITE, EXPERIENCED, TO RUN addressing machine. Apply 235 So. Wabash. Mr. Wass.

MEN—YOUNG: TO CHECK AND WRAP packages. Apply MR. NEWMAN, T. & G. Store, 10 N. Michigan.

BELL BOYS—

Over 20. Apply 400 S. Michigan-av.

FURNITURE CRATERS AND WRAPPERS—Apply 720 S. Wabash.

HOUSEMAN — REFS.

5330 Greenwood-av. Hyde Park 4933.

PORTER — ONE NOT AFRAID OF WORK. Store, TAYLOR, 1525 S. Franklin.

COLORED MAN—DINING ROOM. ALSO JANitor. Phone Central 347.

MAN—SHOOTING GALLERY. 408 S. State-st., Chicago.

## WANTED—MALE HELP.

**Miscellaneous.**

YOUNG MEN,

MIDDLE AGED MEN.

To carry packages in the store. Apply Employment Office, 8th floor. Take Adams and Dearborn elevators.

THE FAIR.

**Help Wanted with Investment.**

WANTED — BY MANUFACturing concern making an auto signal tail light, a partner with $8,000, secured by 55% of sales, capable to act as sales manager in Cook county. Phone McKinley 3543 or 1643 for appointment

MAN—FOR KITCHEN WORK; ALSO ONE for general work. AMERICAN HOSPITAL, 850 Irving Park-blvd.

MAN — DAY LABORER; WHITE. GLADstone Hotel, 6200 Kenwood.

**TRADE SCHOOLS.**

Practical
Automobile Instruction.

Learn the automobile, truck, and tractor business; Greer Master method makes you a trained man in a few weeks. Classes daily and Monday, Wednesday, and Friday evenings; moderate tuition. Call, write, or phone for free booklet.

GREER COLLEGE
of Automotive Engineering,
1519 Wabash-av. Chicago, Ill.

INSTRUCTION IN TIRE REPAIRING — WE PAY YOU WHILE YOU LEARN.

We teach you thoroughly in 100 hours how to repair all pneumatic tires; day and evening classes conducted by men with years of experience in tire repairing. Get details of this generous offer. Western Tire and Rubber Works [Manufacturers of Western Equipment], 243 N. Crawford-av.

MEN—HOTELS NEED TRAINED MEN; BIG demand for high salaried executives; past experience unnecessary. We train you by mail and put you in touch with big opportunities. Write at once for particulars. LEWIS HOTEL TRAINING SCHOOL, Desk 718, Washington, D. C.

LEARN PRACTICAL ELECTRICITY.

In the great shop of COYNE. Drafting, Motion Picture Operating, Day or Mon., Wed., Fri. eve. Call, phone, or write for cat.

Phone Randolph 2080.
COYNE ENG. SCHOOL, 49 E. Illinois-st.

MEN—WE WILL TEACH YOU BARBERING in few weeks. Day or evening. Have your own business or accept positions at high wages. Call or write. MOLER BARBER COLLEGE, 105 S. Wells.

SALESMEN—INEXPER. OR EXPER. WRITE or call for list of lines; free employment service; earn $2,500 to $10,000 yearly; big demand for men, city or traveling. Nat'l Salesmen's Tr. Ass., 517 Monadnock Blk.

GET INTO THE CLOTHING INDUSTRY; cutter's trade pays $50 weekly; easy to learn. MASTER SCHOOL, 180 N. State-st.

SPEND A DAY OR EVENING FREE WITH Chicago's best automobile school. 244-246 W. Jackson-blvd., just west of Racine.

**MACHINERY AND TOOLS.**

IMMEDIATE DELIVERY.

New and used single phase Wagner electric repulsion, induction, single phase, slow speed, a. c. motors.

Also 3 phase, slow speed, a. c. motors from ¼ to 100 h. p.

Also d. c. motors and generators, 110-220 550 v., from ¼ to 150 h. p.

Guaranteed and regular terms to responsible firms. Call, write, or phone ARTHUR WAGNER CO., 706 S. Dearborn-st. Harrison 1833 or 1246.

FOR SALE—380 TONS OF ½ inch to 1 1-8 inch round reinforcing steel; immediate possession. P. M. BUCKEL, care Federal Rubber Co., Cudahy, Wis.

FOR SALE—
2—No. 0 Pratt & Whitney Screw Machines.
2—No. 1 Foster Screw Machines.
1—No. 6 Foster Screw Machine.
1—60"x45"x14' Betts Planer.
The Fairbanks Co., 701 W. Washington-blvd. Haymarket 8340.

CASH OR PAYMENTS.

36 and 42 in. band saws.
Lindell saw mill.
42 inch upright drill press.
A large stock of other machinery of every description. Inquire of N. LEE Co.
22 IN. TO 36 IN. BAND SAWS...$60-$100
Parks rev. spindle shaper.....$50
Parks swing cut off saw.....$50
Parks 12 in. bench jointer.....$50
Parks upright hol. chis. mort. and bor. $75
Send for Cat. B. F. O. B. Cincinnati.
Parks-Walker Co., 549 W. Washington-blvd.

FOR SALE—
5 h. p. new 3 phase 220-440 volts motor, $105.
¼ h. p. single phase new motor, $65.
CONSOLIDATED WIRE AND MACHINERY WORKS, 519-525 W. Van Buren.

TWO 1 H. P. AND ONE 1½ H. P. NOVO gasoline engines. Above equipment second hand. No reasonable offer refused.
CHICAGO SAW & MFG. CO., 1113th-st. and HALE AV., MORGAN PARK, ILL.

FOR SALE—10 H. P. FLASH BOILER AND 500 gallon jacketed gravity tank with agitator, motors, etc.

JOHN R. BOWES,
39 S. La Salle-st. Ran. 2517.

FOR SALE—SINGLE PHASE ALTERNATing current motors; sizes ¼ to 5 h. p. Electrical Equipment & Machinery Co., 714-716 W. Van Buren-st.

WE HAVE A LARGE STOCK OF NEW AND used alternating and direct current motors ranging from ¼ to 100 h. p. GOLDSCHMID & CO., 538 S. Clark. Harr. 6657.

FOR SALE—LARGE TIERING MACHINE, IN good condition; can be used as freight elevator between two floors. Address B F 454, Tribune.

FOR SALE—TEN NEW 2 H. P. MOTORS, U. S. Electric, 3 phase, 60 cycle; for quick sale price $155 each. 4th fl., 150 N. Desplaines-st. See MR. CANCIE.

14 IN. 2 SP. ALLEN IV. & B. B. DRILL, $600; 4 sp. ditto, $825; 8 sp. ditto, 17.175; 3 12x24 modern cyl grinders, hd. feed.
ESSLEY MACHY. CO., 551 Washington-blvd.

Ice Machines, Baker 12 Ton.

Few smaller sizes; A1 order; about ½ price; will erect. Address D J 494, Tribune.

FOR SALE—CAR WHEEL BORER, RADIAL drills, shapers, and other machine shop equipment. OWEN BURNS, 412 S. Keelersav. Kedzie 3358.

SELL CAR LOAD MACHY., NO. 19 BLISS press, lathes, drill presses, brakes. 104 S. Clinton. Franklin 2487.

LARGE STOCK OF NEW, USED, AND REbuilt machinery in stock for immediate delivery. WRIGHT, 509 Washington-blvd.

FOR SALE NO. 3 BARBER COLEMAN hobbing machine; also hand screw machine. 2915 S. Wabash-av. Calumet 6269.

FOR SALE—25 H. P. D. C. 220 V. PER less motor, compound, wound 1,400 R. P. M. Great Western Elec. Harrison 6543.

WANTED—ELEVATOR, ELECTRIC OR belt drive, about 2,000 lbs. capacity. Address D N 491, Tribune.

STEAM BOILERS—1 SPENCER 18-E. STEEL head; also 3 h. p. vertical boiler. Apply 2429 S. Halsted-st.

4 IN. CUTOFF MACHINE. AIR COMPRESS. ors, 48x12 Pond planer. SIMONSENKOONS, 8 S. Desplaines-st.

NO. 1 BROWN & SHARPE WIRE FEED screw machine, new, uncrated. E. Edelman & Co., 2638 N. Crawford-av.

CALL R. L. BAKER, FRANKLIN 1520, FOR new or used boilers, eng. sets, engine beaters, power plant equipment. 30 N. La Salle.

35 H. P. VERTICAL BOILER, 187 CLASS cond. BURGE MACHINE WORKS, 218 N. Jefferson.

FOR SALE—4 H. P. GASOLINE ENGINE, practically new. First class condition. Phone Englewood 3386.

TRUCKS FOR FACTORY, WAREHOUSE and store use; 300 designs. Can deliver at once. A. O. K. Equip. Co., 540 W. Washington.

ELEVATOR MOTOR, 3 PHASE, A. C. American Electric Co., Englewood 7661, C. C. MOTORS, 5 TO 25 H. P. EUREKA Elec. Co., 409 N. Wells. Main 3838.

METAL SPINNING LATHE, 16 IN., 18 IN. or 22 in. swing. Address D J 142, Tribune.

WANTED—SMALL PLATING PLANT FOR chandelier work. Address D J 157, Tribune.

**OFFICE DEVICES.**

FOR SALE—
Elliott addressing machine, foot power, good as new, complete.
Dictaphone equipment, including recording machine, transcribing machine, shaving machine; one Todd check writer.
Mel. Webster Co., Independence, Ia.

FOR SALE — SEVERAL MAHOGANY LETter trays; excellent condition.
ALUMINUM COMPANY OF AMERICA, 1500 Westminster Building.

FOR SALE—OR RENT—ALL MAKES ADDing and calculating machines. ADDING MACHINE CORPORATION, 323 S. La Salle-st. Harrison 9420.

NO. 36 MULTIGRAPH; OTHER MODELS, addressing machines, mail makes, cabinets, duplicators, etc. 154 W. Randolph-st., Rm. 4.

FOR SALE—1 NEARLY NEW BURROUGHS adding machine. Apply Room 1021, 108 S. La Salle-st.

MULTIGRAPH, ADDRESSOGRAPH, FOLDer, duplicator. Room 7, 112 N. La Salle.

DUPLICATOR — ALSO MULTIGRAPH, ADdressograph, sealer. Rm. 503, 22 Quincy-st.

**BOATS, YACHTS, ETC.**

FOR SALE—31 FOOT AUXILIARY CABIN cruiser, cheap. Address MARION, 723 Rush-st., Racine, Wis.

## WANTED—FEMALE HELP.

**Stores and Offices.**

ADDING MACHINE OPERATORS

for Burroughs adding machines; permanent positions; good pay; hours, 8 to 5, ½ day Saturday.

STEELE-WEDELES CO.,
232 No. La Salle-st.

ASSISTANT BOOKKEEPER.

We have several attractive openings for young ladies experienced on ledger work; permanent position; pleasant work. Call between 9 and 12, 3 and 5.

STEBBINS HARDWARE CO.
15 W. Van Buren.

Assistant Bookkeeper.

Young lady, experienced on ledgers, in wholesale house; permanent position.

SHEAHAN, KOHN & CO.,
508 S. Franklin.

ASSISTANT—IN INDUSTRIAL LIBRARY, 20 to 24 years of age; knowledge of typewriting and training in library work necessary. Apply 9 to 1, 8th floor, 600 S. Michigan-av. INTERNATIONAL HARVESTER CO.

ATTENTION,
MAIL ORDER ADDRESSERS.

Loop mail order house has work for a number of addressers. This work is permanent; the surroundings are pleasant; piece work; liberal rates. Our addressers earn up to $30 a week.

LEONARD MORTON & CO.,
833 S. Wabash-av.

BILLER.

Experienced, to write orders on typewriter from customers' original orders; must be familiar with this line of work; steady position; state salary expected. Address D D 315, Tribune.

BILL AND ORDER CLERK — EXPERIENCed; must be rapid typist, competent to figure discounts; good opportunity in small office for intelligent, reliable girl. State experience and salary expected. Address E H 210, Tribune.

BOOKKEEPER—

Permanent and interesting vacancy to exp. girl in our auditing dept.

ALBERT PICK & COMPANY.
224 W. Randolph-st.

BOOKKEEPER—A1, ONE CAPABLE OF taking care of complete set of books. EAGLE SHADE & NOVELTY CO., 509 W. Monroe. Franklin 2704.

BOOKKEEPER — EXPERIENCED; PERMAnent position on N. S. for a responsible, efficient worker. See Miss Schultz. LLOYD-SHANESY CO., Diversey-pkwy. at Sheffield.

BOOKKEEPER AND STENOGRAPHER—Over 25, to take full charge of small office; short hours; good salary. Address D N 503, Tribune.

BOOKKEEPER—GIRL FOR SMALL SET OF books, salary $22 to start. G. J. FIGNER & CO., 521 W. Monroe.

BOOKKEEPER'S ASSISTANT—IN NORTH Side office. Address D N 409, Tribune.

CHICAGO TELEPHONE COMPANY.

Permanent positions in one of the most interesting professions are open to young women who wish to earn good wages at once with a prospect of frequent advancements later.

Rest rooms and dining rooms with luncheons free and other provisions for the well-being of the operators are provided.

Apply at telephone exchange nearest your home, or at 311 W. Washington-st.

CHICAGO TELEPHONE COMPANY,
Operators' Training Dept.

CASHIER

for wholesale firm in loop; must have knowledge of bookkeeping and able to typewrite checks, etc.; permanent; $100.

SWARTCHILD & CO.,
29 E. Madison.

CASHIER (LADY) AND WRAPPERS—Apply Wednesday morning.

EDGAR C. ERICSON CO.,
Milwaukee and Armitage-avs.

CASHIER AND ASSISTANT BOOKKEEPER—South Water street experience; $30 a week to start. Address D N 442, Tribune.

CASHIER—YOUNG LADY, EXPERIENCED, Parks-Walker Co., 549 W. Washington-blvd.

CASHIER—EXPERIENCED LADY. BEDFORD SHIRT CO., 41 W. Adams.

CHECKER.

Bright girl with at least 2 years' high school education; no previous experience necessary; good starting salary and opportunity for advancement to one who can make good.

AMERICAN SCHOOL OF CORRESPONDENCE, 58th and Drexel-av.

CLERK—INDEX FILE.

Do you want a good, permanent position where ability is rewarded? We have positions open for experienced index file clerks. Good starting salary. Advancement rapid. Working conditions pleasant. 8 hours per day. Close at noon Saturday. Apply at once.

ELMER RICHARDS CO.,
951 W. 35th-st.,
Near Morgan.

CLERKS.

Intelligent young women with at least grammar school education can obtain permanent positions in our Hawthorne offices.

Experience is not necessary. Good pay, pleasant surroundings and considerate treatment.

See MISS STONE in our Employment Office any day before 4 p. m. If more convenient, call on MR. RAHN, Room 303 Mallers Bldg., 5 S. Wabash-av.

Western Electric Co., Inc.,
48th-av. and 24th-st.

CLERKS.

Young women for copy work; must write plainly and accurately. These positions will lead to better ones to those showing competency for our work.

American Shorthorn Breeders' Assn.,
13 Dexter Park-av.

1 blk. west of Halsted-st., nr. Exchange-av.

GIRLS—15 TO 17, NEAT AND ACCURATE, for filing and errands in office; opportunities to advance.

HARTFORD FIRE INS. CO.,
39 S. La Salle-st., 11th floor.

CLERKS—2 OR 3 YOUNG WOMEN FOR checking dept. of large advertising agency; congenial work, with good starting salary for those who qualify. Apply Room 1815 Mallers Bldg.

CLERKS—BRIGHT, INTELLIGENT GIRLS for mail opening, filing, and general office work; permanent position; pleasant surroundings. ROBT. H. INGERSOLL & BROS., 97 S. Wabash.

CLERK—IN ART STORE; YOUNG LADY; one advanced in that experience or if you have the desire to improve yourself in position and salesmen, TEMPLE ART GALLERIES, 1231 E. 63d-st.

CLERK—

One able to operate typewriter; $20 a week and meals.

CHILDS CO.,
55 W. Washington.

CLERK—GENERAL OFFICE EXP. NOT necessary; permanent position with good opportunity. 19 N. Jefferson-st.

CLERK — GOOD, FOR GENERAL OFFICE work; permanent position. THE RUMFORD CO., 406 Rush-st.

COMPTOMETER OPERATOR.

We have two positions for beginner comptometer operators; young women over 16 years of age, who have finished a course in this work.

BUTLER BROS.,
Randolph and Canal.

COMPTOMETER OPERATOR—

Very fine vacancy to experienced girl.

ALBERT PICK & COMPANY,
224 W. Randolph-st.

## WANTED—FEMALE HELP.

**Stores and Offices.**

COMPTOMETER STUDENTS

We will pay you to take a comptometer course in our training school.

This course will qualify you for a well paid position in our Hawthorne offices.

For further information see MISS STONE before 4 p. m. today or tomorrow.

WESTERN ELECTRIC CO., INC.,
48th-av. and 24th-st.

COMPTOMETER OPERATOR — OVER 25 years old, from 3 to 5 years' experience, knowledge of typewriter helpful but not necessary; salary according to ability and experience; a special position. Apply by mail only to Mr. Robinson.

LIQUID CARBONIC CO.,
3100 S. Kedzie.

COMPTOMETER OPERATOR—COMPETENT living on North or Northwest Side; should have knowledge of bookkeeping; state age, experience, and starting salary expected. Address A K 225, Tribune.

COMPTOMETER OPERATORS — EXPERIenced; permanent; good starting salary; good opportunity for advancement.

JOHN SEXTON & CO.,
352 W. Illinois-st.

COAT AND GOWN SALESWOMEN.

We have a very attractive offer for real saleswomen.

Large salary and commission. Permanent positions and pleasant surroundings.

Will consider only those with recent experience.

KORSHAK'S SMART SHOP,
916 E. 63d-st.

COST CLERK—ONE WITH AUTOMOBILE experience preferred; starting salary $100 per month; state age, experience and give phone number. Address E J 430, Tribune.

DICTAPHONE OPERATOR—

Experienced; neat appearing young lady, capable of doing accurate work. Underwood machine. Splendid opportunity.

ARMOUR & COMPANY,
1355 W. 31st.

DICTAPHONE OPERATOR — MUST BE rapid and accurate; salary to start $65. JAHN & OLLIER ENGRAVING CO., 554 W. Adams-st.

DICTAPHONE OPERATOR — PFD. EXPER. R. R. work; $25 start. B. 500, 208 N. Wells-st.

DRY GOODS CLERKS.

Girls or women with some experience measuring, cutting or checking piece goods, cotton, silk, etc. Those who have worked in dept. store or mail order house pref. Highest salaries paid to successful applicants. Positions are permanent, with excellent opportunities for advancement. Hours 8: to 4:45. 12 on Saturday.

PHILIPSBORN'S, INC.,
501 S. Paulina-st.

EDIPHONE OPERATORS—EXPERIENCED. For permanent positions. Apply Room 1228, 226 W. Adams-st.

ELLIOTT-FISHER — BOOKKEEPING MAchine Operators—2; experienced; good pay; unusually pleasant surroundings; permanent position; 1:00 Sat. year around.
Q. R. S. Music Co., 25 E. Jackson-blvd., Room 1117.

FAMOUS PLAYERS, LASKY CORP., PARAMOUNT PICTURES.

Can use an assistant bookkeeper for ledger work; must be experienced. Apply immediately.

845 S. Wabash-av.

FILE CLERK—EXPERIENCED, WHO HAS the ability to analyze a look-up, can connect with a live, up to date, growing concern. Must live on N. or N.W. side. Give phone number, age, experience, and salary desired.

STEWART-WARNER SPEEDOMETER CORP., 1826 Diversey-pkwy.

FILE CLERK.

Permanent position, good prospects. Room 1811, 175 W. Jackson-blvd.

GENERAL OFFICE HELP.

We have positions open in our general office for beginners and experienced help; splendid opportunity for ambitious girls with growing mail order house.

We need the following:
File girls.
Indexers.
Order writers.
Mail opener.
Mail readers.
And others.
8 hours day, ½ day Saturday.
Apply 7th floor.

WALTER FIELD,
318 So. Michigan.

GIRLS—14 TO 16.

Good opp. for interesting clerical work; no exp. necessary.

ALBERT PICK & COMPANY.
224 W. Randolph-st.

GIRLS—FOR GENERAL OFFICE WORK; permanent positions; good starting salaries. Rudolph Wurlitzer Music Co., 329 S. Wabash. MISS GRANT.

GIRLS—FOR OFFICE WORK; GOOD chance for advancement; ½ day Saturday. Apply MR. COON, 3d floor, 509 S. Wabash-av.

GIRL—YOUNG

For wrapping and addressing small parcels; experience unnecessary.

CHICAGO SCHOOL OF NURSING,
421 S. Ashland.

GIRLS—

One or more vacancies to girls with or without experience. Chance for promotion.

ALBERT PICK COMPANY.
224 W. Randolph-st.

GIRL OR WOMAN—IN SALES OFFICE OF small store; slight knowledge of bookkeeping; $15 a week and commissions. South Side; permanent preferred. MISS MUDGETT, 35 N. Dearborn.

GIRLS—TO WORK ON TRIMMING MAchine. $20 per week to start. Apply 3d floor. Magill Weinshimer Co., 1522 S. Wabash.

GIRL — EXPERIENCED IN OFFICE DEwork; quick and accurate at figures; splendid opportunity for advancement. THE HUMFORD CO., 406 Rush-st.

GIRL—FOR GENERAL OFFICE WORK; must write a neat hand.

JOHN M. SMYTH CO.,
703 W. Madison.

GIRL—COMPETENT FOR FILING WORK; permanent position with future to right party. 430 S. Green-st.

GIRL—17 TO 20 YRS. OF AGE, FOR MIScellaneous clerical work. Address D N 443, Tribune.

GIRL — FOR INSERTING CIRCULARS; piece work; pleasant surroundings; good pay. Call 538 S. Clark, Rm. 931.

GIRLS—FOR ADDRESSING, FILING, ETC.; 8-4:45; Sat. to 12:45; permanent. D. BOYCE CO., 500 N. Dearborn, cor. Illinois.

GIRL—18 YRS. OLD OR OVER, EXPERIenced file clerk, in large steel concern. Apply 3111 Conway Bldg.

GIRL — GENERAL OFFICE WORK; permanent position. Room 321, 500 S. Clinton.

GIRL OR WOMAN — FOR NEWS STAND, morning and evening work. Gladstone Hotel, 6230 Kenwood.

GIRLS—BUYLER'S CANDY STORE, 17 E. Washington-st. Wabash 7900.

GIRL—YOUNG, FOR LIGHT OFFICE WORK and errands. Apply 1420 McCormick Bldg.

GIRL—EXP. FOR TIMEKEEPER, TAILOR shop. M. Burnstein & Co., 1616 N. Robey.

GIRL—TO WORK IN OFFICE. NICE HRS. 3008 Broadway.

GIRL—TO LEARN TYPING AND MULTIG.; $15 to start. W. Washington; Room 1002.

GIRL—FOR BODY, FOUNTAIN; $15 TO $ a week. Day Bell, Parkway Hotel.

## WANTED—FEMALE HELP.

**Stores and Offices.**

GIRLS.

14 to 18 years.

We have several openings in our advertising department for addressers, record keepers, and clerks.

If you are interested in permanent positions with good working conditions and rapid advancement—see us.

BUTLER BROTHERS,
Randolph and Canal-sts.

GIRLS,

over 16 yrs. of age, for our order filling dept. No experience necessary. Will pay good wages to start, with the opportunity to earn up to $20 weekly by our bonus plan when experienced. Good hours and working conditions.

McCALL CO.,
418 S. Wells-st.

GIRLS

for office work. Hours 8:30 to 5. 1 o'clock Saturday all the year around. Good chance for advancement.

SINCLAIR REFINING CO.,
111 W. Washington-st.,
Room 1019.

GIRLS—FOR GENERAL OFFice work. Good salary. Permanent position.

THE TWELFTH ST. STORE,
Halsted-st., Corner
Roosevelt-rd.

GIRL,

16 years, bright, for office work; permanent position. Apply M. Adelson, Rm. 1300 Monroe Bldg.

Monroe and Michigan-av.

GIRLS—FOR FILING AND general office, familiar with typewriting preferred. State experience and salary expected. Address D N 412, Tribune.

GIRLS — AGED 17 TO 26; EXPERIENCE not necessary; for general office work; healthful working conditions; not a factory; hot meals at cost; recreation period during day; excellent opportunity for advancement. Start your business career right. Apply Room 110, 327 S. La Salle-st., opposite La Salle St. Railroad Station.

GIRLS,

Past 16 years of age, for various office positions. Apply any day before noon.

CRANE CO.,
836 S. Michigan-av.

GIRLS,

17 to 25 years of age, for clerical positions, office and factory; good chance for advancement; experience not necessary; good handwriting essential; steady position; good starting wages. 1066 W. Adams-st.

GIRLS—

Earn while you learn. Splendid opportunity to learn filing. Girls between 14 to 18 years for filing and general office work. Pleasant working conditions. Chance for advancement. Good salary to start. 223 W. Jackson, 6th floor.

GIRLS

to work on track books in wholesale clothing house; permanent positions.

SHEAHAN-KOHN CO.,
508 S. Franklin.

GIRLS—OFFICE WORK.

Pleasant place, good wages; experience unnecessary; a knowledge of stenography and typewriting desirable.

HENION & HUBBELL,
217 N. Jefferson.

GIRLS

For our velvet,

WANTED—FEMALE HELP.
Stores and Offices.

TYPIST,
EXPERIENCED, FOR BILLING.
REMINGTON MACHINE. PERMANENT POSITION. PLEASANT WORKING CONDITIONS. SALARY TO START $18 TO $20 PER WEEK.
R. C. WIEBOLDT,
1534 W. VAN BUREN.

TYPIST.
Good salary and rapid advancement. Positions permanent.
ELMER RICHARDS CO.,
951 W. 35th-st.,
Near Morgan.

TYPISTS.
Several young ladies for addressing and mailing; positions are permanent and pay excellent working conditions. Mr. Allen, 2d floor.
Ben H. Donnelley Corp.
652 S. State.

TYPIST.
Has an attractive opening for young lady; Underwood machines; pleasant work and congenial surroundings; permanent position; hours between 9 and 12, 3 and 5.
ROBBINS HARDWARE CO.
15 W. Van Buren.

$175—GOOD OPPORTUNITY FOR SEVERAL typists who are quick and accurate; high school graduates preferred; permanent positions; unusually good location; pleasant offices. Hours, 8:30 to 5. Open Saturdays. Reply stating experience, education, salary desired, phone and age. Address E H 212, Tribune.

TYPIST—IN SMALL OFFICE. GOOD ON figures; willing to do general office work; hours 8 to 4:30; Saturdays 8 to 12:30; $20.00 per week. Apply to James Boyd Foundry Company, 434th-st. and Halsted.

TYPISTS — WHO WANT HIGH SALARIES and interesting work should call to see us. Apply to work quickly and accurately. Offices well equipped. Comfortable rooms, library, and other conveniences. Call, MURDOCH & CO., Clark-st. Bridge.

GIRLS—
For factory work, machine operating; steady desirable work; we teach you, pay while learning, and bonus paid for production and attendance.
SEWELL-CLAPP ENVELOPES.
20 N. Desplaines-st.

GIRLS—50c FOR LIGHT FACTORY WORK in daylight factory. Good wages to start. Golden Rule Cutlery Co. 212 N. Sheldon.

GIRLS — FOR LIGHT FACTORY WORK. good wages; steady work. Apply P. & S. Dept. WAIN-SINOUR CO. 3520 Quarry-st.

GIRLS — ON TIN CANS. JOHN ERICKSON CAN CO., 4612 W. Ohio-st.

GIRLS—ON ASSEMBLING AND LIGHT factory work. 542 W. 35th-st.

HAND EMBROIDERERS.
Skirt and waist drapers.
Lining makers.
Finishers.
Best salaries.
Steady work.
Ideal working conditions.
Apply C. B. Klink,
MARKSTONE SHOP.
628-630 S. Michigan.

HAND SEWERS—EXPERIENCED, TO SEW silk lamp shades, white and colored, day light, good pay, steady employment. The Hamilton Rose Shade Factory, 1438 Michigan-av.

LABELERS — EXPERIENCED. TOILET preparation; steady work; pleasant hours; at once. 2701 South Park-av.

LAUNDRY FINISHERS—$50, ROOM AND board. Washington Park Hospital, 437 E. 60th-st.

MILLINERY MAKER — EXPERIENCED; good pay; yearly position. 745 Fullerton-av.

MILLINERY MAKERS—
Who can sell.
$230 S. 38th-st. Englewood 44.

MILLINERY MAKER—EXP.; WHITE ONLY. Douglas 6710.

NURSE—WOMAN ATTENDANT, FOR SUBurban sanitarium; some experience with mental cases; steady employment. Apply Kenilworth Sanitarium, Kenilworth, Ill.

NURSE — REGISTERED GRADUATE, FOR general nursing in a Jewish nursery; $100 a month with maintenance. Address E J 512, Tribune.

NURSE—REGISTERED, FOR POSITION IN industrial plant near Chicago. Must have experience, and salary expected. Address C 7, Tribune.

NURSE — RESIDENT GRADUATE NURSE, $70 mo., rm., board and laundry. Railroad Men's Home, Highland Park, Ill. Ph. Highland Park 47.

OPERATORS—20, EXPERIENCED, ON POWER sewing machines, making horse covers and canvas goods; short hours, in a light, clean factory, with a liberal starting salary. Apply to Theodore Anderson Corp., 2127 Tilden-st., near Hoyne and Van Buren.

OPERATOR—EXPERIENCED ON BONNAZ embroidery machine; good wages; steady all year round position. Apply Individual Towel & Cabinet Service Co., 2892-4 Archer-av.

OPERATORS — SEVERAL COMPTOMETER operators; permanent positions. App.y 8:30-10:30 a. m., Supt.'s office, 8th floor.
THE TRIBUNE.
HENRY C. LYTTON & SONS.

PUNCH PRESS OPERATORS
—Steady work and good wages.
FLOYD MFG. CO.,
522 S. Clinton-st.

PUNCH PRESS OPERATORS—FOR LIGHT sheet metal work. Apply Oakley and Oakdale-av.

REM.-WAHL OPERATORS.
Experienced. Temporary work, 7 to 10 evenings. Rates $1.00 per hour. Call Lake View 8600. Employment office.

Ruling Machine Feeders.
Steady positions for steady girls; short hours; good wages and pleasant surroundings. Apply ready for work.
WILSON-JONES LOOSE LEAF CO.,
336 W. Franklin-blvd.

SWITCHBOARD OPERATOR—WE'D WRITES neat, legible hand and can perform clerical duties while at board; permanent position. Apply at once. M. L. OESTERLEY & CO., 210 W. Jackson-blvd.

WAIST FINISHERS — PART TIME OR ALL day. 1300 Venetian Bldg., 159 E. Washington-st.

WE HAVE POSITIONS OPEN
in our electrical laboratory for 8 girls; nice, clean assembly work on electrical instruments. Reasonable starting wages.
JEWELL ELECTRICAL INSTRUMENT CO.,
1646 Walnut-st.

WOMEN—HAND SEWERS.
We have vacancies for good hand sewers to work on lamp shades.
Apply Ninth Floor, Retail.
CARSON PIRIE SCOTT & CO.

WOMEN—ATTENDANT FOR SUBURBAN sanitarium; some experience with mental cases; steady employment. Apply Kenilworth Sanitarium, Kenilworth, Ill.

WOMAN—FOR GENERAL REPAIRING IN tailor shop. Wm. Awake Cleaners and Dyers, 111 E. Ohio-st.

Household Help.
CHAMBERMAIDS—ALSO SCRUB WOMEN. Apply to Housekeeper, Plymouth Hotel, 4700 Broadway.

COMPETENT MAID FOR general housework. 3 adults and child of 5.
Sunnyside 4583. 1016 Hollywood, 1st.

COMPETENT MAID
for general housework; good wages to right party. 1227 Madison Park, 1st.

COOK—WHITE; CALL MORNINGS. PH. Blackstone 4127.

COOK—GOOD; GENERAL HOUSEWORK. No laundry; references. Tel. Lake View 1664.

WANTED—FEMALE HELP.
Factory and Trades.
EXAMINERS
on ladies' dresses. Good pay. Also 10% bonus. Pleasant surroundings. 44 hour week.
NAT. RIBBACK CO.,
237 So. Market-st.

EXPERIENCED BINDERY
girls, inserters and joggers.
C. O. OWEN & CO.,
1056 W. Van Buren-st.,
3rd floor.

FUR FINISHER—EXPERIENCED. APPLY 4070 Broadway.

GIRLS AND
YOUNG WOMEN.
We have several openings for girls and young women over 16 years of age seeking steady employment for light, clean factory work as machine and bench workers. We will show you the work and our starting salary is above the average, with excellent opportunities to increase your earnings as soon as you become qualified.
ILLINOIS MINIATURE LAMP DIVISION,
Harrison-st. & Oakley-blvd.

GIRLS, 16 OR OVER,
to work in our Inspecting Dept.
Light, pleasant, steady work under excellent working conditions. No experience necessary. Good wages to start and prompt advancement to those who merit it.
TAPRELL, LOOMIS & CO.,
1727 Indiana-av.

GIRLS AND WOMEN
to pack candy; experienced girls preferred; pleasant working conditions; short hours; good pay with bonus.
CURTISS CANDY CO.,
3145 N. Halsted.

GIRLS,
16 and over, to hand color pictures and cards. We want us about 25 at once. Pleasant, easy work. Same as colors taught in school. Big pay.
CRUVER MFG. CO.,
2458 W. Jackson-blvd.

GIRLS AND WOMEN—
We have a few permanent positions to offer to general office and file clerks, typists, and dictaphone operators, offering opportunity for advancement; can use experienced or inexperienced; will teach beginners; splendid working conditions.
SEND MURDOCH & CO., Clark-st. Bridge.

GIRLS—
For factory work, machine operating; steady desirable work; we teach you, pay while learning, and bonus paid for production and attendance.
SEWELL-CLAPP ENVELOPES.
20 N. Desplaines-st.

GIRL — COLORED, BRIGHT, NEAT, TO work in toilet goods laboratory; willing worker; good chance for advancement. Hours 8 to 5. Apply 36 S. Clark-st., in store.
JAMES G. BARRY CO.

GIRLS
For light factory work.
E. W. BREDEMEIER & CO.
213 N. Market-st.

GIRLS—16 YEARS AND OVER, FOR light factory work. This is clean table work, handling paper products; no experience necessary; excellent starting salary.
RAND-McNALLY & CO., 538 S. Clark-st.

GIRLS—TO RUN AUTOMATIC AND GORDON presses. We will teach you; pay while learning. Bonus later.
SEWELL-CLAPP ENVELOPES.
20 N. Desplaines-st.

GIRLS—50c FOR LIGHT FACTORY WORK in daylight factory. Good wages to start. Golden Rule Cutlery Co. 212 N. Sheldon.

GIRLS — FOR LIGHT FACTORY WORK. good wages; steady work. Apply P. & S. Dept. WAIN-SINOUR CO. 3520 Quarry-st.

GIRLS — ON TIN CANS. JOHN ERICKSON CAN CO., 4612 W. Ohio-st.

GIRLS—ON ASSEMBLING AND LIGHT factory work. 542 W. 35th-st.

HAND EMBROIDERERS.
Skirt and waist drapers.
Lining makers.
Finishers.
Best salaries.
Steady work.
Ideal working conditions.
Apply C. B. Klink,
MARKSTONE SHOP.
628-630 S. Michigan.

HAND SEWERS—EXPERIENCED, TO SEW silk lamp shades, white and colored, day light, good pay, steady employment. The Hamilton Rose Shade Factory, 1438 Michigan-av.

LABELERS — EXPERIENCED. TOILET preparation; steady work; pleasant hours; at once. 2701 South Park-av.

LAUNDRY FINISHERS—$50, ROOM AND board. Washington Park Hospital, 437 E. 60th-st.

MILLINERY MAKER — EXPERIENCED; good pay; yearly position. 745 Fullerton-av.

MILLINERY MAKERS—
Who can sell.
$230 S. 38th-st. Englewood 44.

MILLINERY MAKER—EXP.; WHITE ONLY. Douglas 6710.

NURSE—WOMAN ATTENDANT, FOR SUBurban sanitarium; some experience with mental cases; steady employment. Apply Kenilworth Sanitarium, Kenilworth, Ill.

NURSE — REGISTERED GRADUATE, FOR general nursing in a Jewish nursery; $100 a month with maintenance. Address E J 512, Tribune.

NURSE—REGISTERED, FOR POSITION IN industrial plant near Chicago. Must have experience, and salary expected. Address C 7, Tribune.

NURSE — RESIDENT GRADUATE NURSE, $70 mo., rm., board and laundry. Railroad Men's Home, Highland Park, Ill. Ph. Highland Park 47.

OPERATORS—20, EXPERIENCED, ON POWER sewing machines, making horse covers and canvas goods; short hours, in a light, clean factory, with a liberal starting salary. Apply to Theodore Anderson Corp., 2127 Tilden-st., near Hoyne and Van Buren.

OPERATOR—EXPERIENCED ON BONNAZ embroidery machine; good wages; steady all year round position. Apply Individual Towel & Cabinet Service Co., 2892-4 Archer-av.

OPERATORS — SEVERAL COMPTOMETER operators; permanent positions. App.y 8:30-10:30 a. m., Supt.'s office, 8th floor.
THE TRIBUNE.
HENRY C. LYTTON & SONS.

PUNCH PRESS OPERATORS
—Steady work and good wages.
FLOYD MFG. CO.,
522 S. Clinton-st.

PUNCH PRESS OPERATORS—FOR LIGHT sheet metal work. Apply Oakley and Oakdale-av.

REM.-WAHL OPERATORS.
Experienced. Temporary work, 7 to 10 evenings. Rates $1.00 per hour. Call Lake View 8600. Employment office.

Ruling Machine Feeders.
Steady positions for steady girls; short hours; good wages and pleasant surroundings. Apply ready for work.
WILSON-JONES LOOSE LEAF CO.,
336 W. Franklin-blvd.

SWITCHBOARD OPERATOR—WE'D WRITES neat, legible hand and can perform clerical duties while at board; permanent position. Apply at once. M. L. OESTERLEY & CO., 210 W. Jackson-blvd.

WAIST FINISHERS — PART TIME OR ALL day. 1300 Venetian Bldg., 159 E. Washington-st.

WE HAVE POSITIONS OPEN
in our electrical laboratory for 8 girls; nice, clean assembly work on electrical instruments. Reasonable starting wages.
JEWELL ELECTRICAL INSTRUMENT CO.,
1646 Walnut-st.

WOMEN—HAND SEWERS.
We have vacancies for good hand sewers to work on lamp shades.
Apply Ninth Floor, Retail.
CARSON PIRIE SCOTT & CO.

WOMEN—ATTENDANT FOR SUBURBAN sanitarium; some experience with mental cases; steady employment. Apply Kenilworth Sanitarium, Kenilworth, Ill.

WOMAN—FOR GENERAL REPAIRING IN tailor shop. Wm. Awake Cleaners and Dyers, 111 E. Ohio-st.

Household Help.
CHAMBERMAIDS—ALSO SCRUB WOMEN. Apply to Housekeeper, Plymouth Hotel, 4700 Broadway.

COMPETENT MAID FOR general housework. 3 adults and child of 5.
Sunnyside 4583. 1016 Hollywood, 1st.

COMPETENT MAID
for general housework; good wages to right party. 1227 Madison Park, 1st.

COOK—WHITE; CALL MORNINGS. PH. Blackstone 4127.

COOK—GOOD; GENERAL HOUSEWORK. No laundry; references. Tel. Lake View 1664.

WANTED—FEMALE HELP.
Household Help.
COOK — YOUNG WOMAN, WHITE OR COLored, in strictly private home. Must be neat and competent to properly take care of kitchen. Ph. Edgewater 1200. 5412 Sheridan-rd.

COOK—WHITE, FOR SO. SIDE MEN'S FRATernity house; good living accommod.; good salary. Apply 5639 University-av. Ph. Hyde Park 41.

COOK — WHITE; REFERENCES REQUIRED. 1125 E. 45th-st., nr. Greenwood-av. Drexel 3760.

COOK AND SECOND MAID—EXPERIENCED, well trained; Swedish preferred; laundress kept. 498 Belmont-av. Tel. Lake View 1911.

GIRL — WHITE, TO ASSIST WITH HOUSEwork, small house, 3 in family; close to cars and fare allowed; all or part time; pleasant home for sensible girl who appreciates good treatment. Telephone Wilmette 1986 or call 927 Greenleaf-av., corner 10th-st.

GIRL—GEN'L HOUSEWORK.
Good cook; family of 3; no washing; nice private room and bath; pleasant surroundings; $16 to $18 a week. A good home for competent person. Sunnyside 7386. 901 Ainslie-st.

GIRL—CAPABLE, WHITE, FOR GENERAL housework and cooking in family where another maid is employed; no one else to go home at night. 5555 Hyde Park-blvd., 2nd apt. Dorchester 9282.

GIRL OR WOMAN—SETTLED, WHITE, FOR light general housework; must have references; prefer one who can stay on premises; good salary. Call at once. Sheldrake Hotel, 1 block from Lake Shore Drive.

GIRL FOR GENERAL HOUSEWORK; GOOD salary; small family. Kenwood 57.

GIRL—FOR GENERAL HOUSEWORK; NO washing. Tel. Evanston 3103.

HOUSE GIRL—COMPETENT, FOR GENeral housework and cooking; small family; no washing. 2d apt., 5437 Hyde Park-blvd. Phone Hyde Park 5700.

HOUSEKEEPER — WHO CAN COOK FOR small family. Call after 6 p. m. WIL. CASS, Surrey 4515.

HOUSEKEEPER—MIDDLE AGED WOMAN, one who prefers good home more than high wages. Wentworth 3407.

HOUSEMAID — EXPERIENCED, WHITE, general housework; no thorough cleaning. Good wages. Call Dorchester 5509.

HOUSEWORK — GENERAL, 6 RM. APT.; days 8-4; some evenings; permanent and good with maintenance. Address E J 513, Tribune.

HOUSEKEEPER, GIRL FOR GENERAL housework; 2 in family; $15. Call MRS. WHEELER, Evanston 7056, reversing charges.

NURSEMAID—FOR 5 YR. OLD BOY AND help with light work. ROLLO, 4733 Lieseide-av. Drexel 8115.

NURSE — INF. HOSPITAL EXP.; WILLING to travel; refs. H. N., 5600 South Park-av.

SECOND MAID AND COOK, WHERE nurse and laundress are employed; $144 and $18; references required. SENG, 401 Sheridan-rd. Wilmette 3395.

SECOND MAID—THREE IN FAMILY. 1511 N. Dearborn-st.

SECOND COOK AND DISH WASHER—GIRLS' club, 430 S. Ashland-blvd.

SECOND GIRL—REFS.
5330 Greenwood-av. Hyde Park 4633.

SECOND MAID — FOR SECOND WORK AND sewing. 5247 University-av.

WAITRESS—EXPERIENCED, WAGES $15. References required. 1352 Astor-st. Superior 3925.

WAITRESS OR SECOND GIRL—IN AMERican family of 4. Ph. Oakland 1470.

WANTED—FEMALE HELP.
Household Help.
WHITE GIRL
For general housework; no cooking, in a home for working mothers with children; good wages, room and board. 4206 Ellis-av.

WOMAN—RELIABLE, TO TAKE CARE OF 2d fl. and will, to assist nurse with invalid; small fam.; no child; separate rm. and bath; pleas. disposition; good ref. req. Call p. m. at 5626 Woodlawn-av. Midway 6834.

WOMAN—MIDDLE AGED, TO LOOK AFTER 5 rm. apt. and 2 girls, 3 and 6 yrs. old; mother emp. HOOF, 1449 Winnemac, 1st apt.

WOMAN — TO ASSIST WITH LAUNDRY; good wages, room and board. Washington Park Hospital, 437 E. 60th-st.

WOMAN—FOR HOUSEWORK; MIDDLE aged or lady with child; all winter. Fellowship, 138 S. Sacramento-blvd.

WOMAN—FOR KITCHEN WORK IN ST. Luke's Hospital; good salary, room and board. Apply 1439 S. Michigan.

WOMAN — COMPETENT FOR GENERAL housework, family of 2 adults. 530 Forest-av. Phone Wilmette 186.

WOMAN—EXPD. FOR GENL. HSWK. 6820 Chappel-av. Hyde Park 570.

WOMAN—ELDERLY COL. TO CARE FOR baby about 1 week. Douglas 8732.

Hotels and Restaurants.
ATTRACTIVE OPPORTUNITIES
IN THE SOUTHWEST
are offered respectable women, experienced and inexperienced, as waitresses, lunch counter attendants, maids, cashiers, etc.; good wages, room and board in our hotels on the Santa Fe railroad. Free transportation and meals from Chicago.
FRED HARVEY,
18th-st. and Wentworth-av.

CASHIER—WOMAN, THOROUGHLY EXPEdienced for quick restaurant; ref. Woodlawn. 6319 S. Halsted-st.

CHAMBERMAIDS — WHITE OR COLORED; hours 8 to 4, $2 per day or room and board with wages.
HOTEL GRASMERE,
5521 Sheridan.

CHAMBERMAID—EXPERIENCED; SMALL high class hotel; good steady girl, $15. 1425 N. Dearborn. Superior 9824.

CHECKER—
Experienced for cafeteria; good wages. Apply office, 4th fl.
JOHN R. THOMPSON CO.
360 N. Clark-st.

DOMESTIC — SOME ONE TO HELP IN the kitchen. Y. W. C. A., 318 S. Ashland.

FLOOR GIRLS — Y. M. C. A. CAFETERIA. 826 S. Wabash-av., 3d floor, No Sundays.

FOOD CHECKERS—
We are in need of several exp. National Cash Register food checkers; only experienced and capable women need to apply; 6 days per week; $85 per month. See Mr. Kersting, Hotel Morrison, Madison, cor. Clark-st.

HOTEL CLERKS—POSITIONS OPEN FOR 2 women as day clerks; exclusive sat. hotel, North; Address D N 497, Tribune.

HOUSEKEEPER CLIFTON HOTEL, 28 E. Monroe.

WAITRESSES.
Short hour, with or without experience. Apply Tearoom, 9th floor.
MANDEL BROTHERS.

WAITRESSES—11:30 A. M. TO 2:30 P. M. for downtown luncheon and candy store; $9 wk. and lunch; no Sunday work; steady positions. Apply 58 W. Randolph-st.

WAITRESSES ALL DAY AND EVENING, 5 to 8; experience not necessary. Shercombe Inn, 4035 Sheridan-rd.

WAITRESS — FOR DOUGHNUT SHOP. 430 E. 63d-st.

WOMAN—FOR BAKING AND SECOND cook; institution; $65, room, board, and laundry. Ph. Ravenswood 827.

WOMAN—FOR WORK IN CHILDREN'S DINing room, experienced; room, board and laundry. Ph. Ravenswood 827.

WOMEN—TO WORK IN EMPLOYES' DINing rm. Apply Miss Ackerson, Michael Reese Hospital, 29th and Ellis.

WOMAN—WHITE, COMPETENT, TO AS-sist in kitchen hospital, 735 Fullerton-av.

Saleswomen.
DEMONSTRATORS.
to bake with gas in combination range. Need two for next week.
CRIBBEN & SEXTON CO.,
700 N. Sacramento-blvd.

LADIES—TO TRAVEL IN SOUTH; SALARY and com. Room 408, 333 S. Dearborn-st.

SALESWOMAN —
ATTRACTIVE TRAVELING POSITION.
We have a place for a high class woman in our permanent sales force; $200 to $300 a month; generous commissions and bonus additional; attractive work, calling on old customers and new; previous experience necessary requires refined woman near 30 or over, with at least high school education. MR. HOOVER, 58 E. Washington-st., Chicago.

SALESWOMEN,
experienced, to make $10,000 per year. Don't gamble with your future; big women have purposes; others have wishes; think what this means to you. Call 9 to 10 a. m. for results. See F. A. ROBERTS, Room 312, 81 E. Madison-st.

SALESLADIES—CATHOLIC; SPECIAL EMP. of highest character, paying $35 wk. Call before 10 or after 4. Rm. 502 Tacoma Bldg.

SALESWOMAN—TO SELL SELECT, REAsonable HOMESITES in Florida; Florida East Coast Resort, CLARK, 19 S. La Salle-st.

SALESWOMEN—APPLY AFTER 10 A. M., 4041 Milwaukee-av.

SOLICITORS — 2 CAPABLE WOMEN, TO solicit advertising and subscriptions; prefer those with Masonic affiliations; can also use some for reporting.
The Masonic Reporter,
Room 429 Monadnock Bldg.

WOMEN—AMBITIOUS: TO SELL REAL ESTate on a salary and commission basis. Many women without previous business experience have achieved great success in our organization; women over 25 years of age preferred. Mr. W. A. Patterson, General Manager.

FRED'K H. BARTLETT & CO.,
105 S. La Salle-st.

WOMEN—MARRIED OR SINGLE.
A few spare minutes a day will make you $50 a week and up; no selling or canvassing. We have a new, simple, pleasant, dignified work; your friends or neighbors will never know a thing about it; give phone number. Address D 428, Tribune.

WOMEN—YOU HAVE MISSED YOUR
real chance if you have failed to look into our proposition. We can use three more women of sales ability. This is not an ordinary opportunity. Investigate today. See Mrs. Thompson, 202 S. State-st. Room 918.

WOMEN—TWO NEAT APPEARING YOUNG women, competent for pleasant and profitable employment; positions permanent; no books or magazines; $100 to $160 per mo. guaranteed to start. See or address G. C. BUXTON, 36 S. State-st.

Miscellaneous.
WOMAN—AN OLD ESTABLISHED FIRM can offer good salary with sure and quick advancement to $50 and $100 a week for ambitious women 30 yrs. or over. Must be older, providing she has average ability and is seeking a permanent connection; no experience required. Inquire Room 1010, SHUMAN, 913 Garland Bldg., cor. Wabash and Washington.

GIRL—COLORED, WITH SOME EDUCATION, for stockroom, make buttons, make self generally useful in dressmaking establishment; good position for right girl; paid vacation and Sat. afternoon off.
MME. CORNELIA,
4701 Sheridan-rd., Room 10.

GIRLS
For packing paper cases; experience not necessary. Apply at once.
MILLER FIBER PRODUCTS CO.,
350 W. Ontario.

YOUNG MARRIED COUPLES
can make $100 per week with us in their spare time; pleasant work; no experience necessary; we teach you; act quick. See F. A. ROBERTS, Room 312, 81 E. Madison-st.

WOMEN — OF REFINEMENT AND CULture, to assist in organization of a woman's club; new idea; only women who can readily approach a high type of woman need call. Apply between 10 and 1, 109 N. Dearborn-st., room 302.

WOMAN—PLEASING PERSONALITY. H. S. graduate. Permanent position. Rapid advancement to executive position. Unusual opportunities for work. Salary $125 and bonus to start. Refs. required. Address D N 404, Tribune.

WOMEN — PART TIME WORK; UNINcumbered, past 25 years of age; make $50 a week easily. No canvassing. Call 9:30 a. m. to 2 p. m. C. A. WHITE, Suite 916 New Century Building, 202 S. State, S. W. Cor. State and Adams-sts.

WOMAN—NEAT APPEARANCE, GOOD EDucation, well known corporation. Permanent. Good salary. Promotion assured. Ask for MR. BRANCH, 11 to 12 a. m., Rm. 1303, 20 S. Jackson.

DEMONSTRATOR — TO BAKE CAKES AND demonstrate new cake mixture, in grocery stores; must be experienced; old, well known firm; state experience, salary expected. Address D N 69, Tribune.

GIRLS—TO FOLD CLOTH AND TRIMMINGS in wholesale tailoring house; light work; experience not necessary. Apply
SCOTCH WOOLEN MILLS,
813 W. Adams.

WOMAN — MIDDLE AGED; WHITE; DISHwasher, second work. ROLLO, 4733 Lieseide-av. Drexel 8115.

WOMEN—YOUNG, 21 TO 31 YRS., INTELeating outside investigation work; experience not necessary. Call 10 to 12 a. m., 1005, 179 W. Washington.

LADIES — YOUNG, NEAT, UNDER 24 yrs., for an association; $30 to $35 weekly, transportation if qualify; exp. unnecessary. MR. LUCEY, 105 N. Clark-st. Suite 526.

LADY YOUNG, HIGH SCHOOL EDUcated, 18-25, for work with a purpose; $25 to start. Miss Hornrich, 9-11 a. m. Wednesday, Rm. 713, 431 S. Dearborn.

LADY—WITH SALES ABILITY, PART OR full time; $40 wk. and comm.; right party can earn $600 bonus by Dec. 1. ARTCRAFT STUDIOS, 3000 Sheridan Pk. Wall, 240.

LEARN—COMING WOMEN—WOMAN'S ATHLETIC Club, 806 S. Michigan.

LADY — REFINED, EDUCATED; SALARY $1,500 to start. Address B S 49, Tribune.

GIRLS.
We have a variety of well paid permanent positions open at our Hawthorne works.
You can choose between day work and piece work and between bench, machine and inspection work.
Experience is not necessary. Information regarding rates of pay and the different classes of work may be had at our Employment Office before 4 p. m. any day this week and 8:30 on Tuesday and Thursday evening.
Western Electric Co., Inc.,
48th-av. and 24th-st.

GIRLS,
WOMEN.
Merchandise positions, filling orders, wrapping, inspecting and ticketing merchandise; no experience required; good wages; permanent positions. SEARS, ROEBUCK & CO., Homan-av. and Arthington-st.

DESIRABLE TRAVELING POSITION WILL be vacant Oct. 20. Acceptable applicant must be over 25 years old, with high school or college education; unmarried man or widow without incumbrance preferred; pleasing personality and adaptability essential; previous experience necessary; no canvassing required; position permanent with advancement; will pay right party $50 a week. Address E 50 564, Tribune.

HOW MUCH MONEY
ARE YOU GETTING?
Are you satisfied with your present income? Would you accept $35 to $50 per week for your spare time by big loose firm? Quick action desired. See F. A. ROBERTS, Room 312, 81 E. Madison-st.

TRADE SCHOOLS.
LEARN MARCEL WAVING,
manicuring, beauty culture, electrolysis. Columbia method taught. manicuring, $10; marcelling, 6 lessons, $15. DAY or EVENING CLASSES. Miss ROSE KELLER, 30 W. Washington-st., SUITE 300, 5TH FLOOR.

COMPTOMETER SCHOOL.
DAY AND EVENING CLASSES.
F. C. WARNER.
14 E. JACKSON. TEL. WABASH 8562.

LADIES — MAKE WILL PAY YOU! HAIRdressing, marcelling, beauty culture, in few weeks. Day or evening. Positions at high wages or small terms. Business. Call or write. MOLER COLLEGE, 103 N. Wells-st.

BEAUTY CULTURE IN FEW WEEKS—
Diplomas and positions for graduates; expert instructors. Miss ROSE KELLER, 30 W. Washington-st., SUITE 300, 5TH FLOOR.

COMPTOMETER SCHOOL.
Call or write for catalog.
DRAUGHON'S PRACTICAL BUSINESS COLLEGE,
Chicago Opera House Block.

DRESSM'K'G—MILLINERY SCHOOLS.
VALENTINE DRESSMAKING DESIGN COLlege; day eve. 2407 W. Madison. 6206 S. Halsted. 1850 N. Wells. Sara Patek, Prin.

LEARN TO DESIGN AND MAKE YOUR clothes. It's easy by Master System. 190 N. State-st.

CLOTHING, FURS, ETC.

FURS AND FUR COATS
sold on a deferred plan of payment that will appeal to every woman. We are manufacturers. Saving guaranteed. Call or write for explanation of our plan.
OPEN EVENINGS.
MILLER & CO.
36 S. STATE-ST.

FUR COATS FOR SALE — GENUINE HUDson seal coat, 38 in. long; made of finely selected pieces, only $200; also squirrel coatee, $35; brand new, never worn. The Resale Shop, 3429 Michigan-av. Open evenings.

FURS — LESS THAN WHOLESALE. BUY direct from the maker and save the middlemen's profits. Seal coats $85 up. We give a written guarantee with every garment. ALEXANDER, Rm. 508, 333 S. Dearborn.

BEAUTIFUL SEAL COAT, AUSTRALIAN opossum collar and cuffs, fancy satin lining. $165. Buy wholesale and save 35% to 50%. Hollander Fur Co., 401, 2d Quincy-st.

HUDSON SEAL COAT, MARTEN SHAWL collar and bell cuffs, 45 in. long; no wear; lining not soiled. Rogers Pk. 3865. 1304 North Shore-av., 1st.

BEAUTIFUL SEAL CAPE COATEE, SQUIRREL trim, 99 in. wide, 30 in. long; will sell very reas. Rogers Park 6647. 6569 Lakewood, apt. 2.

MINK COAT, SLIGHTLY WORN; COST $2,250; have a mortgage falling due, need ready cash; no reasonable offer refused. MRS. SNYDER, Oakland 4701.

WONDERFUL VALUES IN UNREDEEMED furs and fur coats.
DAVIS FURS COMPANY,
1027 Madison-st.

HANDSOME SEAL COAT, SQUIRREL TRIMmed, 30 in. length; also portieres. 1st apt., 5221 Michigan-av.

CASH FOR FUR COATS, COATEES, FURS OF EVERY DESCRIPTION, 506 S. STATE. ANDERSON'S, HARRISON 219.

BARGAIN—ELEGANT SEAL COAT, EXTRA large marten collar and cuffs. Ph. Douglas 906.

2 DRESSES, SIZE 42, $10 EACH; LADY'S fall coat, $15; fur scarf, cheap. 5041 Winthrop-av. Ed. 1828.

FINE SEAL COAT, SQUIRREL TRIMMED; almost new; also magnificent mink cape will sacrifice. Kenwood 1027.

FURS REPAIRED AND REMODELED. Reas. price. Call Kenwood 1745.

CASH FOR FURS AND COATS.
BARNETT, 503, 18 E. STATE-ST.

FOR SALE — SEAL COAT, LGE. MARTEN col., cuffs. 4837 Grand-blvd. Oak. 5883.

FOR SALE—SET GENUINE ERMINE, EXcellent condition. Phone Wilmette 230.

DRESSES, COATS, SUITS AND GENT'S overcoat. EDWIN TAYLOR, 214 Galt.

SACRIFICE SEAL COAT, DRESSES, CLOTH coat, fur scarf. 670 Rush-st.

HUDSON SEAL COAT, LARGE SQUIRREL collar and cuffs, $225. Midway 4763.

SEDUCTION SALE — SUITS AND O'COATS, all sizes, $12 up. Nadler, 305 E. 61st.

SEAL COAT, CAPE AND MINK SCARF must sell at once. Kenwood 2115.

LADIES — NEW FALL HATS REASONABLE. 818 Rush-st. 2d flat.

OVERCOAT, PRINCE ALBERT SUIT, UNform, size 36. Diversey 2429.

MOLE COAT, SCARF, TAUPE SUIT, MOLE trimmed, size 38 40; reas. 5254 Mich. 3d.

FOR SALE — HANDSOME SEAL COAT, FUR trimmed, great new hat, Normal 1090.

PRINTING, ENGRAVING, BINDING.
STATIONERY, CATALOGUES, BOOKLETS, folders, etc. Advertising that pays. Floral Engraving Co., 1850 N. Wells. Sam Patek, Prin.

LADY YOUNG, HIGH SCHOOL EDUcated, 18-25, for work with a purpose; $25 to start. Miss Hornrich, 9-11 a. m. Wednesday, Rm. 713, 431 S. Dearborn.

LADY—WITH SALES ABILITY, PART OR full time; $40 wk. and comm.; right party can earn $600 bonus by Dec. 1. ARTCRAFT STUDIOS, 3000 Sheridan Pk. Wall, 240.

LEARN—COMING WOMEN—WOMAN'S ATHLETIC Club, 806 S. Michigan.

LADY — REFINED, EDUCATED; SALARY $1,500 to start. Address B S 49, Tribune.

LOST AND FOUND.
BAG—LOST—BEADED, OCT. 9, ABOUT 3 p. m. Yellow cab or 57th and Univ.; of sentimental val.; rewd. Hyde Pk. 1397.

BAG—LOST—LARGE SILVER MESH BAG. Monday, a. m., vicinity Madison and Ashland. Keepsake. Reward. Kedzie 5.

BANK NOTES—LOST—$100 REWARD AND no questions asked for the return of the old bank notes taken from Boyer Chemical Co. Mon. night. Call TOPLIS & HARDING, Adjusters for Lloyd's of London, Harrison 2154. Mr. Shaw.

BASKET—LOST—ON LEAVING ILLINOIS Central station on Saturday green wicker sewing basket containing linen, embroidery and gold thimble. Liberal reward. Phone Sunerior 150. KEOGH.

BEADED BAG—LOST—ON WAY FROM 44th-st. to La Salle-st. station, initials F. E. J. on bar. Liberal reward. Kenwood 6315.

CUFF LINK—LOST—GOLD; A TREASured gift. Reward. Wabash 1220.

DOG—LOST—SEPT. 29, BLACK MALE DOG, part setter, mixed, ordinary spot; with brass burrs; Indianapolis license 4640; gray around mouth, diamond shaped white spot on breast; weighs about 40 pounds; answers name Ng. Reward. E. H. BURRIS, General Railway Express Co., 922 Dearmount-ct.

DOG — LOST—BOSTON BULL TERRIER, one-half face white, rest brindle; name Jack; weight 24 lbs.; reward. 9440 Vanderpoel-av.

DOG — STRAYED—OCT. 10, BLACK AND tan Airedale terrier pup; scar on right side; liberal reward. Call Midway 3073.

DOG—LOST—BRINDLE BULL PUP; ANswers to name of "Sniffles." Liberal reward. Call Douglas 6000.

DOG—LOST—BOSTON BULL, FEMALE, white and brindle, children's pet. West Side. Reward. Phone Kedzie 2160.

DOG — LOST—LONDELL MARKED, FEMALE collie, 2 yrs. Ph. Rogers Pk. 2323; reward.

FRATERNITY PIN—LOST—PHI BETA PI, emeralds and pearls. Monday evening; reward. Randolph 3400.

FUR—LOST—ON SUN. AFTERNOON, SEAL-skin fur, at 55th-st. Normal Pk. elevated. If found, please call L. V. 3225 and receive reward.

FUR—LOST—MARTEN, IN TAXI SATURday midnight. Reward Smith, 24 apt., 5600 Sheridan. Phone Midway 2354.

FUR CHOKER—LOST—SUNDAY EVENING, on Washington-st. between Dearborn and La Salle. Reward. Lincoln 573.

HANDBAG—LOST—BLUE LEATHER, containing valuable reward. Return to Mrs. A. Schwarzman, 4343 N. Hermitage. Telephone Graceland 4054.

HAT—LOST—CHILD'S BLACK VELOUR HAT on 46th-st. Sunday p. m. Kindly call Kenwood 2144.

MONEY—LOST—ROLL OF BILLS MONDAY morning on Grand-av. between 44th and 47th-sts. Finder please call Kenwood 2144.

PACKAGE — LOST—ON OAK PARK "L," small package, acct. book and address addressed Albert Miller & Co. Return 192 N. Austin-av. Reward.

PARCEL — LOST — FRI. AUG. 2 WAISTS, laundry. Reward. Ethel Remey, Powers Theater.

PIN—LOST—ON COTTAGE GROVE NO. 1 car, on last Wed., black and gold diamond shape Greek letter fraternity pin. Call McEldowney on the back. Hyde Park 6320.

PIN—LOST—ROUND GOLD PIN WITH FEmale head

### WANTED—TO RENT—ROOMS.

WANTED — TO RENT — BY TWO YOUNG men, 1 or 2 rooms on North Side, Ravenswood preferred; place desired where small dog may be kept. Call Ravenswood 6173 Wednesday evening.

WANTED — TO RENT — ROOM BY PROfessional man in priv. modern home, vicinity of Garfield pk., Humboldt pk. or Logan sq. Address D N 472, Tribune.

WANTED—TO RENT—LIGHT ROOM, N. S., by girl emp.; kit priv. or hskpg.; stm.; $8 wk. Address F 513, Tribune.

WANTED—TO RENT—ROOM, BY REFINED Japanese bus. man; N. Side preferred. Address E 522, Tribune.

WANTED — TO RENT — BY GENTLEMAN, room in modern apt., South Side; state particulars. Address Q 276, Tribune.

WANTED—TO RENT—LIGHT HOUSEKEEPing suite in Oak Park near transportation. Call Austin 6959.

WANTED — TO RENT — ROOM BY TWO young men in priv. modern home, vicinity of Garfield pk. Address D N 473, Tribune.

### BOARD AND LODGING—SOUTH.

BLACKSTONE-AV., 5714, H. P. 2780—THE Harvard—American plan only; several choice suites; private baths; single and double rms. Make attractive family or business people.

BLACKSTONE, 5510—SINGLE AND DOUble rms., spec. winter rates. Am. plan; nr. I. C.

MICHIGAN, NR. 45TH—BOARD AND ROOM; every conv.; reas. for 1 or 2 men. Drex. 13.

LADY HAS LGE. FRT. RM.—TWIN BEDS; h. w. ht.; elec. light; best home cooked meals served in family style; will rent to 2 empl. persons; ½ blk. to good trans. Phone Douglas 4915.

### BOARD AND LODGING—NORTH.

GORDON-TER., 721—SINGLE AND DOUble rms. with board; very homelike; good trans. Lake View 218.

KENMORE, 5423—LGE. SUNNY RMS., BEST home table; house: Evans. Ad. Edge. sta.

LARRABEE, 2340—DBL. PULL.-PKWY.; ELE. rms., sg. or suite; ex. brd.; gents. Line.537.

WILTON, 3706—LARGE RM., SUIT. FOR 1 or 2 gents; excel. board; priv. home. Grace 3526.

WINTHROP, 4712—LGE. DBLE. RM. WITH board; every conv.; ref. Edgewater 7513.

WRIGHTWOOD-AV., 635—LGE., PLEAS. R., twin beds; rs. wat., ex. meals; nr. Clark.

### BOARD & LODGING—NORTHWEST.

BOARD AND ROOM—FOR GENT; ¼ BLK. Logan Sq. "L." Ph. Belmont 1733.

### BOARD & LODGING—SUBURBAN.

LGE., WELL FURN. RM. IN COMFORTABLE Evanston home, adjacent to bath; 2 meals a day. Evanston 463.

### HOTELS.

**Dorchester Apts.**
**Hyde Park Boulevard at Dorchester Ave.**

Kitchenette Apartments.
Reservations are now being made for Oct. 15 and Nov. 1. Three apartments completely furnished for your inspection. 2, 3, 4, 5, and 6 rooms, with complete hotel service. 12 min. I. C. ex. service.
H. P. 7289. Blackstone 7600.

**PLAZA HOTEL**
**At Lincoln Park**

NORTH-AV. AND N. CLARK-ST.
For permanent and transient guests, an ideal place to live in the fall and winter.
About 12 minutes' ride to the loop by street car.
Room with private bath ..... $15.75 per wk. and up
For two persons ..... 19.25 per wk. and up
Two room suites, with private bath ..... 28.00 per wk. and up
We invite your inspection. Good cafe in connection at moderate prices.
Information can now be made.

**HOTEL BIRCHMONT**

Farwo and Greenview-av.
Phone Rogers Park 800.
Accommodation superior to any other American plan hotel on the North Side. Room and board for one person, with private bath, $90. Larger suites for families at reasonable rates. One block from lake and beaches, two blocks from Jarvis L. station. Special attention to children.
WILLIAM F. SOMMERS, Manager.

**THE STANLEIGH**

SHERIDAN-RD. AND PRATT-BLVD.
THE HOME OF COMFORT AND CONVENIENCE. AN EXAMPLE OF THE HIGHEST DEGREE OF EFFICIENCY IN HOTEL SERVICE. ENTERTAINMENT. LOCATED IN THE RESIDENTIAL SECTION NEAR THE LAKE.
BILLIARD ROOM. DANCING. EXCEPTIONAL RESTAURANT FACILITIES.
A FEW CHOICE KITCHENETTE AND BACHELOR APARTMENTS NOW AVAILABLE AT REASONABLE RATES.
ROGERS PARK 7010.

**Drexel Arms**

FINEST BOULEVARD LOCATION.
Large attractive rooms with private baths.
ONE PERSON ..... $2.50 PER DAY
TWO PEOPLE ..... $3.00 TO $3.5 DAY
SPECIAL WEEKLY RATES. 200 ROOMS.
Every modern convenience; 13 min. from center. Cottage Grove cars to door. Elev. and 11 Cent. "L" taks. Phone Drexel 9573.
CAFE THE BEST. MODERATE PRICES.
DREXEL AND OAKWOOD-BLVDS.

**BLACKWOOD HOTEL**

4500 BLOCK CLARENDON-AV.
New fireproof bldg.; best located apts. overlooking lake, near bus. Wilson and Broadway car. 1 rm. rooms, $60 and up monthly. Also beautiful rooms with private baths, $3.50 and up. Also excellent hotel service. Phone Edgewater 8600.

**Seville Apartment Hotel**

4141 SHERIDAN-RD.
PHONE LAKE VIEW 9000.
ONE AND TWO ROOM KITCHENETTE APARTMENTS, FURNISHED OR COMPLETE. MAID SERVICE.
EXCELLENT CAFE IN CONNECTION.
TWO BLOCKS SHERIDAN-RD. CARS.

HOTEL LOST EXCLUSIVE
GRASMERE. HOTEL ON NORTH SHORE. Every room with bath; two room suites with private porches; 2 blocks Wilson-av. L station; 2 blks. from beaches; Sheridan-rd. bus to door.

**CLUXTON HOTEL**

AT BIRCHWOOD BEACH.
7450 Greenview-av. Rogers Park 384.
Superior cuisine; ideal home, 2 persons. American plan, $27.50 week; European plan, $25. ANNEX. European plan, $10 a wk. up; American plan, $20 a week up.

**BREWSTER HOTEL,**

500 DIVERSEY PARKWAY.
Lake View 6.

**BACHELOR APTS.**

Attractive 2 and 3 rooms, newly decorated; 1 blk. to Lincoln Park.

**LAKE FRONT HOTEL**

CAFE; MODERATE PRICES.
3800 Lake Park-av. Beautiful rooms, single or en suite; hot and cold water all rooms; good service, 12 minutes to loop, I. C. and "L"; 2 blks. $5 per wk. and up, or by day. Drexel 8099.

**DREXEL SQR. FURN. APTS.**

3 and 4 rm. apartments, complete for hskpg., including light and gas; shower bath; everything up to date; rents $85 to $150.
3 ROOM APT. WITH ACCOM. 4 PEOPLE.
4 RM. APT. WILL ACCOM. 5 PEOPLE.
810 Hyde Park-blvd. (E. 51st). Ken. 940.

**HOTEL REVERE,**

417 N. Clark-st., corner Austin av.
Remodeled, nicely furnished; 5 min. walk from loop; $6 per week and bath, $12 and up; transient rates, $1.50 per day and up. Randolph 3500.

**Hotel La Strain and Annex,**

3535 Ellis-av., cozy steam heated elec. lighted rms., $5-$6 per wk. Also for 1, $7-$12 per wk. and up for 2. I. C. L. and surf. 1 bl. to loop. J. O'DONNELL, Mgr., Douglas 7100.

**GREENWOOD HOTEL.**

Am. plan, 2 rm. suite, with bath, open, $35 wk., 2 persons; $13.50 wk. single rm., $23 double, up; excel. trans. 1035 E. 47th st. Oakland 1051.

TO RENT—HIGHLAND ANNEX,
7620 Sheridan-rd.
Just finished; 2-3 rm. comp. furn. for hskg. Best arranged and finest view side. See these before you rent; $100-$165 mo. incl. light, gas, serv. Phone R. P. 6100.

HOTEL MORLONDE, 4044 SHERIDAN-RD—$9.50 single, $12 and up double; with private bath $12 single, $17 double and up; absolutely modern and exclusive. Phone Sunnyside 7171.

LEXINGTON HOTEL — MICHIGAN-BLVD. at 22d—Absolutely fireproof, offers exceptionally fine rates. Rooms at $9, $10.56 and $12 single; $11, $12.50 and $14 double. Phone Calumet 1840.

HOTEL RIO—ATTRACTIVE RATES MADE on large warm, comfortable rooms by the month; excellent transportation to loop or south via trolley, elevated, N. C. and Lincoln. HOTEL RIO, 6238 Stewart-av.

**NEW BRADFORD HOTEL,**

3000 Michigan-av.; 260 outside rooms, mod. conveniences; cafe connecting; rate $8.50 weekly; trans. $1 per day up. Calumet 5053.

HOTEL MARBURN—
Ideal family hotel; Am. plan; 2 blks. to lake and Howard L. sta.; suites and single rooms, bath. 7605 Bosworth-av. R. P. 9670.

**BEACH VIEW HOTEL.**

3945 Sheridan-rd.; 1 to 4 rooms, kitchenette apts.; maid service. Rogers Park 6200.

### HOTELS.

**WINTER AT THE**
**COOPER-CARLTON**

53D-ST. AND HYDE PARK-BLVD.
(On the shore of Lake Michigan.)

NEW 12 STORY FIREPROOF BUILDING. FINEST TRANSIENT AND RESIDENTIAL HOTEL IN THE MIDDLE WEST.

400 ROOMS—400 PRIVATE BATHS.
(Exclusive bath for each Room.)

I. C. R. R. SUBURBAN STATION, one block from hotel—10 minute express service to downtown, office, shopping, and theater district. All Mich. Cent., Ill. Cent., and "Big 4" trains stop at 53d-st. station, one block from hotel. Check baggage to 53d-st. station and save time.

EUROPEAN—REASONABLE RATES.

Write or wire manager for reservations.

**HOTEL DEL PRADO**

ON THE MIDWAY.
AMERICAN PLAN.
Atractive Rates
on one, two, and three room suites.

**Entertainment**

DANCING EVERY WEDNESDAY NIGHT.
MUSIC and MOVIE SUNDAY.

IDEAL HOME FOR FALL AND WINTER.

59TH AND BLACKSTONE.
Telephone Hyde Park 2410.
¼ block to I. C. Express.
15 Minutes to Loop.

**ATTRACTIVE SUITES**

WINTER RATES
AT THE NEW

**SOMERSET HOTEL**

JUST COMPLETED,
ON THE NORTH SHORE.
Sheridan-rd., at Argyle.

LARGE, LIGHT, OUTSIDE, LUXURIOUSLY APPOINTED ROOMS, EACH ONE WITH DRESSING ROOM, WARDROBES, CHIFFOROBES, BUILT IN DRESSING TABLES, AND SHOWER BATHS.

SUNNYSIDE 7000.

**MADISON PARK**

HYDE PARK-BLVD.
AT DORCHESTER.

**AN APARTMENT HOTEL**

Ideal location; elegantly appointed, homelike atmosphere with hotel conveniences; 1-2-3 room apts. with bkfst. room and kitchen; I. C. express 10 min. to loop.

RESTAURANT—BARBER SHOP.
KENWOOD 4300. JOHN F. CONROY, Mgr.

HOTEL MARCO, 5147 S. PARKWAY—Steam heat, running water in rooms; newly furn. 75c day and up. Wabash 4831.

### BOARD WANTED.

BOARD—AND ROOM IN PRIVATE FAMILY, N. S.; business woman [Prot.]; walking distance to loop pref. Address F 386, Tribune.

BOARD — BY YOUNG SINGLE GENT; North Side; Scotch family preferred. Address G 424, Tribune.

BOARD—BY REF. BUS. MAN, COUPLE IN well appointed Christian home; S. S. Ad. dress G 98, Tribune.

BOARD—BY SINGLE GENTLEMAN WITH respectable family near 22d and Kedzie-av. H. Karow, 2234 S. Sawyer-av.

WANT BOARD AND ROOM, BY GENT. NEAR Ravenswood station. Kildare 4000.

### ROOMMATES.

BUS. WOMAN WILL RENT TO SAME RM. mod. apt., kit. priv., best trans., N. S.; ref. exch. Address A 387, Tribune.

WANTED—TO RENT—2 LGT. HOUSEKPG. rms., N. Side; young marr. coup.; reas. Wellington 988.

### TO RENT—HOUSES—SOUTH.

TO RENT—COTTAGE; RENT $25. 240 E. 45th-pl., near Fuller Park. 5 rooms; stove heat, gas. Main 4162, EDDY.

### TO RENT—HOUSES—NORTH.

TO RENT—12 ROOM, HOT WATER HEATed, palatial brick residence; east of Sheridan-rd.; Lake view 8030.

TO RENT—7 ROOM APT., 2D FLOOR. 6023 Vernon-av. Hyde Park 1174.

TO RENT—FLATS, HAMILTON PK., MOD. 6 rm. $90; 5 rms., $75. Franklin 2241.

TO RENT—7 ROOM APT. 3 BATHS. 1351 Hyde Park Drive. Realty Co., Cent. 3436.

TO RENT—6643 GREEN-ST., 5 RM. FLAT, $45; garage, $10.

### TO RENT—FLATS—SOUTH.

TO RENT—OVERLOOKING 2 BLVDS. AND the lake; newly decorated 3 room apts., rear 1st and surface cars; 2 min. to loop by I. C. express; $57.50 and $65. See elevator man, 764 Oakwood-blvd., or CHANDLER, HILDRETH & CO., 56 W. Washington-st. Central 5151.

**Choice 11 Room Apt.**

4556 Greenwood-av., 1st floor, corner; 11 rooms, 3 baths; sun parlor; finest apartment in Kenwood; immediate possession.
ACKLEY BROS., 1447 E. 63d-st. H. P. 100.

TO RENT—5317 CORNELL-AV., 6 RMS., 3 baths, 4 master bedrooms; inclosed sun parlor, with fireplace overlooking lake; near I. C. express; possession now.
JOHN A. CARROLL & BRO.,
1533 E. 53d-st. H. P. 440.

TO RENT — 5410 Cornell-av., 3d fl., 7 rms., 2 baths, private front and rear porches, all outside light, immediate possession. $120. McKey & McKey, 1349 E. 55th-st. Midway 7181.

TO RENT—4727 CALUMET-AV. 7 RMS.; rent $70; vacant now. 3954 Cottage Grove-av., 6 rooms; stove heat; $25.
WILLIAM A. BOND & CO.,
25 N. Dearborn. Central 4694.

TO RENT—9 RM. APT., ALL MODERN; MAhog. and white enamel trim; 3d floor, 4551 Oakenwald-av.; $135 monthly. Keys on 4th floor. Phone Harrison 3595.

TO RENT — WILL RENT MY 8 ROOM, 3 bath, sun parlor apartment, Hyde Park, East of I. C. R. R. to adult family for $200 per mo. Address E H 96, Tribune.

TO RENT—1376 E. 55TH-ST., 3 RMS., $35; at once. Janitor on premises. Modern. HOFFMAN & BECKER, 309 E. 51st-st. Drexel 700.

TO RENT — 5 ROOMS; 3D FLOOR FLAT. South side. Fine location. $65 mo. Address E H 279, Tribune.

TO RENT—4710-18 WOODLAWN-AV. A few high grade 3 rm. apts., sun p., in-a-door beds. See agent, 1-3:30 to 5 p. m.

TO RENT—5 ROOMS, 3D, R. I. SUBURBAN, $70; give particulars; poss. any time; best of location. Address G 202, Tribune.

### TO RENT—FLATS—NORTH.

**New Buildings**

2754 Hampden-ct., just so. of Diversey-blvd., 2 blocks east of Clark-st., 2 blocks from Lincoln Park and the lake; 2-3-4 and 5 rooms; price $85 to $135; ready for occupancy now.
See agent on premises or call Becklenberg Randolph 6171.

**The Breakers**
**IN ROGERS PARK**

CHICAGO'S FINEST APT. BLDG.
Just completed; 1200 Sherwin-av., on the lake; 2½ blks. to Jarvis elevated station; ½ block from Sheridan-rd. One apt. consists of large living room and two bedrooms facing lake; tile bath, with shower and dining kitchen; rental $150. There are a few 4 and 5 room apts. available which must be seen to be appreciated.
AGENT ON PREMISES AT ALL TIMES.
HARRISON & RIEDY,
4728 SHERIDAN-RD.
EDGEWATER 472 AND ROGERS PK. 2717.

TO RENT—NEW BUILDING. JUST COMpleted; all rooms outside exposure; light and cheerful; all rooms overlooking lake; ideal location. 7757 Sheridan-rd., corner Junenest apartment service; 2 and 3 rooms; modern conveniences; rental $85 to $95.
JAS. W. FERGUSON & CO.,
1635 Howard-av. Call Central 5019.

**HIGH GRADE APTS.**

overlooking lake 2, 3 and 4 rms.; all apts. have bedrms. and wall beds; must be seen to be appreciated; on Eastlake, ½ blk. n. of Howard-st. car; $85 to $135. Call Rogers Pk. 5288, or Graceland 4849. MR. BLAIR, Janitor.

TO RENT — 242 E. WALTON-PL., OCT. 1 possession; 17 rm. duplex apt., 7 family bedrms., 2 of rms., 3 bathrooms; reception of top floor and bungalow on roof; $700 per month.
WESTON & COMPANY, AGENTS,
Central 4204. 1st Nat'l. Bank Bldg.

TO RENT — DESIRABLE APARTMENTS IN the Commodore and Green Brier Apts.
$450-$1,425 PER SUBP-ST.
[Formerly the Lessing and Lessing Annex] Elevator service, refrigerator, electricity, and table board optional. See Sherman, Lincoln park and Broadway cars. Ready now. Apply Commodore office, 550 Surf-st.

TO RENT—3631-3 PINE GROVE-AV. AND 3d; new, attractive apts.; 7 rms.; 3 baths; 2 sun parlors; open porch; poss. at once. Rent $200. Agent on premises daily.
BAIRD & WARNER,
4559 Broadway. Edge. 169.

TO RENT — BEAU. 4 RM. APT., IN-A-DOR bed, $70; 2 baths, 2 rms. overlooking lake and North Shore Pk.; finest location in Rogers Pk., $125, $150 and $200. 1125 Farwell-av. See janitor, 1108 Pratt-blvd., or phone Rogers Park 2096.

TO RENT—NEW HIGH CLASS EXCLUSIVE residential neighborhood, 4, 5, 6 rm. apts., each having many desirable features; overlapping beds in living rm.; rates $175 to $300. 6259 Sheridan-rd.

**HIGH GRADE APARTMENT**

To Rent—In detached 2 apt. bldg., 4521 Malden-st., 7 lge. rms., 3 baths, porch, mod. conv. Garage. $200 per mo. Rox. 7395.

TO RENT—3, 4 AND 5 R. APTS. SUN P., shower baths, Pratt-blvd., nr. lake; imm. poss., $75 to $125. Rogers Pk. 2096 or see janitor 1108 Pratt.

TO RENT — BEAU. 4 AND 5 RM. APTS. with s. p. at lake and North Shore park; $90-$100 and $120. See janitor, 1108 Pratt-blvd., or Ph. Rogers Park 2096.

TO RENT—E. CEDAR-ST., NR. LAKE, 3 UNfurn. rms. with bath, priv. p., gas, elec. light, ice, and gas included; $45; suit. for 1 or 2 bus. women. Superior 4278.

TO RENT — 808 LAKESIDE-PL., 4 RM. basement apt., unfurnished. $45.
W. G. YOUNG & CO.,
4606 Broadway.

TO RENT—5740 WINTHROP-AV., NEAR Ardmore; 2 rooms and a kitchenette; $70. See janitor or call BECKLENBERG, Randolph 6171.

TO RENT—5506 ALDINE-AV., 1ST. 7 RMS., sun parlor, 2 baths, sublease; $175 per mo. W. McEVOY, 11 S. La Salle-st. Randolph 5616.

TO RENT—555 ALDINE-AV., 1ST FLOOR. 5 rooms, 2 porches; 1 block from lake; $100.

TO RENT—ROGERS PARK CHOICE 6 RM. apt., 2 baths, sun par.; nr. lake; $135.
ROY S. KNAUER & CO., 6168 Broadway.

TO RENT—5 RM. SUN PARLOR, WALL bed, shower; poss. now; $125. Sheldrake 119.

TO RENT—OCT. 15TH, 3 RM. APT., ¼ BLK. lake and beautiful lakeside park. Phone Rogers Park 7333.

TO RENT—5-6 RM., COR., FR., REAR POR., light; 4 lines trans.; nr. lake; adults; Gentiles; $100-$125; poss. now. Sheldrake 3528.

TO RENT—3 ROOM FURNISHED APARTment; piano, etc.; $150; Edgewater, Sunnyside 7023.

TO RENT—CHOICE COR. 5 ROOM APT.; 2 rm. attractively furn. apt.; poss. Oct. 15 to May 1. Sunnyside 4527.

TO RENT—EXCLUSIVE FURNISHED APT.; 7 rooms, 2 baths, 4868 Sheridan-rd., near Argyle; apt.; reference.

TO RENT—5 LGE. OUTSIDE RMS., ELEC. furn., twin beds, piano, Victrola, oriental rugs; 6 mos.; suit. for 2; ref. Sunny. 1986

TO RENT—3 RMS. AND 5 RMS., NR. LAKE, bus. Wilson exp.; lease; $100 to purchaser of furniture. 920 Sunnyside. Sunny. 2140.

TO RENT — 3 RM. WINSTER APTS. COMplete, 1059 Foster, S. E. Cor. Winthrop. See jan.

TO RENT — 2 RMS., NEW BLDG., 2 BLKS. to Bryn Mawr "L" sta. KRAMER, 5666 Ridge-av., Sunny. 1179.

TO RENT — 6 RMS., ARTISTICALLY FURN. 2 baths; Barry-av., near lake, $175. Lake View 2393.

TO RENT—KENMORE-AV., 4055; 5-6 RM. sunny furn. apts. $100 and $125. Lake view 2673.

TO RENT—4 RM. FURN. APT., 36 E. DIVIsion. 3 adults. Call morning or evening.

TO RENT—HAZEL-AV.—CHOICE 3 RM. furn. apt.; nr. Wilson. Ph. Edge. 4783.

TO RENT—NEW 2 RMS. AND KITCHT., 2 blks. Loyola L. sta. Rogers Park 2737.

TO RENT—MOD. 3 RM. FURN. APT., R. PK., furn. for sale, optional. R. Pk. 1203.

TO RENT—4161 SHERIDAN, 2D APT., 5 rooms, cor., well furn.; ref. Grace. 8002.

TO RENT — HAZEL-AV., CHOICE 3 RM. furn. apt., nr. Wilson. Ph. Edge. 4783.

TO RENT—2 RMS. AND KITCHENETTE, furn., nr. Jarvis "L." Rogers Pk. 9177.

TO RENT—APMT., MODERN, PART. FUR., another plainer, 4120 Kenmore.

**Northwest Side.**

TO RENT—FURN. APT., 5 LGE. RMS., SUN parlor; 6 mos. or longer; $150; poss. Nov. 1. will sell furn. optional. Monticello 4402.

### WANTED—TO RENT—FLATS.

WANTED—TO RENT — 5 OR 6 ROOM FLAT, North or Northwest; adults; $50 with heat. $35 without. Call Sunnyside 4527.

WANTED—TO RENT—3, 4 OR 5 ROOM with marr. cple.; piano, if poss. Nov. 1. 8137 Evans-av. Ph. Vincennes 72317.

WANTED—ATTRACTIVE SIX ROOM APT., 2 baths; immediate possession. $125. Telephone Blackstone 5358.

TO RENT—ONLY 2 ROOM FLATS IN CHI having priv. front and rear porches; home style; new bldg.; $70. 4516 Prairie-av.

TO RENT—2 RM. AND KITCHENETTE apt., $40. 1373 57th-st., 2d fl. Drexel 2455.

TO RENT—2446 MICHIGAN-AV., 1 ROOM kitchenette and bath apt.; beaut. entrance; 18 min. to loop; price $8 to $12 week.

TO RENT—ELEG. FUR. 6 RM. APT. ON Hyde Park-blvd. Phone Midway 967.

TO RENT—ATTRACTIVELY FURN. 7 RM apt. Nov. 1st. Tel. Kenwood 1017.

TO RENT—6145 GRAND-BLVD., 2D, 4 room completely furn. apt.

TO RENT—6 RMS., MOD. FURN. APT., piano; $25 week. 624 E. 61st. H.P. 9132.

TO RENT—5136 PRAIRIE, 2D, 2 RM. HSK. apt., excellent transportation.

### TO RENT—FURNISHED FLATS.

**South Side.**

TO RENT — 4 ROOM FURNISHED APT., mahogany furn. and Turkish rugs, piano, etc. Possession at once. Best South Side location. Telephone Central 4265.

**The Shirley Apartments.**

Fireproof, 2 room apts., completely furn., including linen, light, gas. 4164 Drexel-blvd.

TO RENT — BEAUTIFULLY FURNISHED 3 room apt. in Jackson Park district, overlooking Jackson Park; convenient transportation. $110 per month. Midway 4561.

TO RENT—LADY WILL SHARE APT. with marr. cple.; piano, phone bl.; very conv.; ref.; poss. Nov. 1. 8137 Evans-av. Ph. Vincennes 72317.

TO RENT—ATTRACTIVE SIX ROOM APT., 2 baths; immediate possession. $125. Telephone Blackstone 5358.

TO RENT—ONLY 2 ROOM FLATS IN CHI having priv. front and rear porches; home style; new bldg.; $70. 4516 Prairie-av.

TO RENT—2 RM. AND KITCHENETTE apt., $40. 1373 57th-st., 2d fl. Drexel 2455.

TO RENT—2446 MICHIGAN-AV., 1 ROOM kitchenette and bath apt.; beaut. entrance; 18 min. to loop; price $8 to $12 week.

TO RENT—ELEG. FUR. 6 RM. APT. ON Hyde Park-blvd. Phone Midway 967.

TO RENT—ATTRACTIVELY FURN. 7 RM apt. Nov. 1st. Tel. Kenwood 1017.

TO RENT—6145 GRAND-BLVD., 2D, 4 room completely furn. apt.

TO RENT—6 RMS., MOD. FURN. APT., piano; $25 week. 624 E. 61st. H.P. 9132.

TO RENT—5136 PRAIRIE, 2D, 2 RM. HSK. apt., excellent transportation.

### TO RENT—FURNISHED FLATS.

**South Side.**

# BILTMORE

New Fireproof Apartments.

4160 Drexel-blvd., near the lake; newly and completely furnished by Marshall Field; kitchenette apts.; 14 min. to loop; maid service, light, gas, window washing, laundry, elevator, etc., included in reasonable rental.

TO RENT—72D-ST. AND SOUTH SHORE-drive, 1st; 7 rooms, 3 baths, sun parlor, inclosed rear porch; furnished completely from Nov. to April 30; garage if desired; $300 per month.
JOHN A. CARROLL & BRO.,
1533 E. 53D-ST., HYDE PARK 440.

TO RENT—CORNELL-AV., NEAR 52D. 3D floor, 10 rooms, 4 baths, 4 master bedrooms, large glass inclosed porch with fireplace, tastily furnished; adults only; from Oct. 15 for 7 or 8 mos. $225 per mo.
JOHN A. CARROLL & BRO.,
1533 E. 53d. Hyde Park 440.

**KENWOOD APTS.**

6318-20 Kenwood-av.
2 and 3 rm. kitchenette apts.; beau. furn.; $85 to $150 per mo. Phone Blackstone 7600.

**DREXEL SQR. FURN. APTS.**

3-4 rms., complete for hskpg.; $85 to $150. 810 Hyde Park-blvd. (E. 51st). Ken. 940.

TO RENT — 6 RM. FURN. APT.; RUN. WATER in bedrms. Apply 6234 Ellis-av., 1st.

**North Side.**

LEWIS, SHEAHAN & CO.

BEAUTIFUL (nearly new) AUSTIN 7 RM. RESIDENCE; 2-CAR GARAGE; sun porch; large entrance; large living room across front; FIREPLACE and BOOKCASES; FRENCH DOORS TO LOGGIA GLAZED SUN PORCH; large square dining room (massive buffet); three large chambers (extra toilet and lavatory for night chaperon); kitchen on 1st floor; 3 lovely light chambers and large tile bath on 2d. (Waxed oak floors throughout); plastered basement; HOT WATER HEAT; 2 CAR GARAGE; street drive; corner lot; all improvements in and paid for. Immediate possession. Price $11,000; terms to suit.
LEWIS, SHEAHAN & CO.,
5312 Chicago-av. Austin 681.
Oak Park Office, S. W. Cor. Oak Park-av. and Division-st. and Austin-blvd. Oak Park 8808.

# Sherburne.
# Beach Apts.

6259 SHERIDAN-RD. "ON THE LAKE."
New. Just opened. We INVITE your inspection of the MOST BEAUTIFUL, MOST COMPLETE furnishings in city. THE BEST ARRANGEMENT as to rooms, each apt. having bedroom, also in-a-Door bed in living room; outside kitchens; larger apts. have two and three bedrooms and sun parlors overlooking lake and Sheridan-rd. Most desirable residential section. Maid service, linens, gas, and electricity furnished. Garage available.
SWANILLE APTS.
3550 BROADWAY.
CORNER OF BROMPTON.
Ideal 2 and 3 room apartments, completely furnished; new building and furnishings; bus line; "L" and surface transportation; 20 min. to loop.
Key to Apt. on premises.

828-38 SUNNYSIDE-AV.

New 3 large, light and commodious rms.; efficiency of 4; shower attachment; bookcases, fireplaces, etc.; completely furnished; new furniture. Representative on premises daily. Low rental.
I. J. BLISS & CO.,
8 S. Dearborn-st.

**BLACKWOOD APTS.**

4500 BLOCK CLARENDON-AV.
New fireproof bldg.; best located apts., overlooking lake, near bus. Wilson and Broadway car; 1 to 3 rooms completed for housekeeping, including rooms outside and excellent hotel service; $60 and up. Phone Edgewater 8600.

**3 AND 4 ROOM KITCHENETTE.**

apartments, exquisitely furnished; maid service, ice, linen, etc., included. Inquire from 2-5 p. m. or 7-9 p. m. Sheridan-rd. tunnel.

**THE HIGHLANDS,**

7455 GREENVIEW-AV.
Firepf. apt. hotel; 2 blks. Winchwood "L"; 1 blk. lake; 1 to 4 rms., comp. furn. for housekeeping; $72.50-$150 month, incl. gas, elec., cafe. Ideal home. Rogers Park 6000.

**LINCOLN APARTMENTS,**

1648 LUNT-AV. ROGERS PARK 900.
Completely furnished 1 to 4 room apartments, with and without kitchenette, $45 to $150 month.

**DIVERSEY APT. HOTEL.**

For Rent—430 Diversey-pkwy., 3 rooms and kitchenette; maid service; east and south exposure; overlooking Lincoln Pk.; best in town; $200. L. Y. 8210.

TO RENT—LINCOLN CITY, WONDERFUL high class loc., charmingly furn., large 4 rm. apt., sun par., 2 beds, piano; $140; coal in. See to appre. Ph. station 1; to Jarvis sta. 1219 Jarvis-av. Walk to lake.

TO RENT—ROOMS, 2 BATHS, POSS. AT once; excel. apt. e. of Sher.-rd.; adults only. Phone Winnetka 1588.
ARTHUR S. CARRUTHERS,
800 N. Clark-st. Superior 1181.

**FRONTENAC APTS.**

725 Irving Park-blvd. Lake View 7672. Completely furn. 6 rm. apts., 2 baths, porch, sun parlor, 2 exp. sta., $100 and up.

TO RENT—NORTH, 4 RM. FURN. APART., steamed; excellent location; good trans. portation; apply 738 Sheridan-rd., store. Tel. Graceland 9882.

TO RENT—4 RM. BEAUT. FURN. APT. $150; new bldg.; 3234 Barry-av., 1st floor. J. G. UPTON, 4403 Sheridan-rd. Phone Edgewater 964.

TO RENT—HIGH CLASS 7 ROOM APT. TO 500 or $600 per month. Sun parlor. Janitor. 1108 Pratt-blvd., or Ph. Rogers Park 2096.

TO RENT—E. CEDAR-ST., NR. LAKE, 3 UNfurn. rms. with bath, priv. p., gas, elec. light, ice, and gas included; $45; suit. for 1 or 2 bus. women. Superior 4278.

TO RENT — 808 LAKESIDE-PL., 4 RM. basement apt., unfurnished. $45.
W. G. YOUNG & CO.,
4606 Broadway.

TO RENT—5740 WINTHROP-AV., NEAR Ardmore; 2 rooms and a kitchenette; $70. See janitor or call BECKLENBERG, Randolph 6171.

TO RENT—5506 ALDINE-AV., 1ST. 7 RMS., sun parlor, 2 baths, sublease; $175 per mo. W. McEVOY, 11 S. La Salle-st. Randolph 5616.

TO RENT—555 ALDINE-AV., 1ST FLOOR. 5 rooms, 2 porches; 1 block from lake; $100.

TO RENT—ROGERS PARK CHOICE 6 RM. apt., 2 baths, sun par.; nr. lake; $135.
ROY S. KNAUER & CO., 6168 Broadway.

TO RENT—5 RM. SUN PARLOR, WALL bed, shower; poss. now; $125. Sheldrake 119.

TO RENT—OCT. 15TH, 3 RM. APT., ¼ BLK. lake and beautiful lakeside park. Phone Rogers Park 7333.

TO RENT—5-6 RM., COR., FR., REAR POR., light; 4 lines trans.; nr. lake; adults; Gentiles; $100-$125; poss. now. Sheldrake 3528.

TO RENT—3 ROOM FURNISHED APARTment; piano, etc.; $150; Edgewater, Sunnyside 7023.

TO RENT—CHOICE COR. 5 ROOM APT.; 2 rm. attractively furn. apt.; poss. Oct. 15 to May 1. Sunnyside 4527.

TO RENT—EXCLUSIVE FURNISHED APT.; 7 rooms, 2 baths, 4868 Sheridan-rd., near Argyle; apt.; reference.

TO RENT—5 LGE. OUTSIDE RMS., ELEC. furn., twin beds, piano, Victrola, oriental rugs; 6 mos.; suit. for 2; ref. Sunny. 1986

TO RENT—3 RMS. AND 5 RMS., NR. LAKE, bus. Wilson exp.; lease; $100 to purchaser of furniture. 920 Sunnyside. Sunny. 2140.

TO RENT — 3 RM. WINSTER APTS. COMplete, 1059 Foster, S. E. Cor. Winthrop. See jan.

TO RENT — 2 RMS., NEW BLDG., 2 BLKS. to Bryn Mawr "L" sta. KRAMER, 5666 Ridge-av., Sunny. 1179.

TO RENT — 6 RMS., ARTISTICALLY FURN. 2 baths; Barry-av., near lake, $175. Lake View 2393.

TO RENT—KENMORE-AV., 4055; 5-6 RM. sunny furn. apts. $100 and $125. Lake view 2673.

TO RENT—4 RM. FURN. APT., 36 E. DIVIsion. 3 adults. Call morning or evening.

TO RENT—HAZEL-AV.—CHOICE 3 RM. furn. apt.; nr. Wilson. Ph. Edge. 4783.

TO RENT—NEW 2 RMS. AND KITCHT., 2 blks. Loyola L. sta. Rogers Park 2737.

TO RENT—MOD. 3 RM. FURN. APT., R. PK., furn. for sale, optional. R. Pk. 1203.

TO RENT—4161 SHERIDAN, 2D APT., 5 rooms, cor., well furn.; ref. Grace. 8002.

TO RENT — HAZEL-AV., CHOICE 3 RM. furn. apt., nr. Wilson. Ph. Edge. 4783.

TO RENT—2 RMS. AND KITCHENETTE, furn., nr. Jarvis "L." Rogers Pk. 9177.

TO RENT—APMT., MODERN, PART. FUR., another plainer, 4120 Kenmore.

**Northwest Side.**

TO RENT—FURN. APT., 5 LGE. RMS., SUN parlor; 6 mos. or longer; $150; poss. Nov. 1. will sell furn. optional. Monticello 4402.

### WANTED—TO RENT—FLATS.

WANTED—TO RENT — 5 OR 6 ROOM FLAT, North or Northwest; adults; $50 with heat. $35 without. Call Sunnyside 4527.

WANTED—TO RENT—3, 4 OR 5 ROOM with marr. cple.; piano, if poss. Nov. 1. 8137 Evans-av. Ph. Vincennes 72317.

WANTED—TO RENT—4 ROOM STEAM stove ht., No. or N. W.; adults. Sunnyside 320.

WANTED—TO RENT—4 ROOM STEAM heated apartment, Northwest Side; Dec. 1. Address Z H 280, Tribune.

WANTED—TO RENT—NEWLYWEDS, 4 OR 5 rms., n. Irving Park or W.; $50 to $65. Address D N 490, Tribune.

WANTED—TO RENT—4 OR 5 RM. FURN. flat; mod.; north of Montrose and e. of Clark. Address D N 461, Tribune.

WANTED—TO RENT—4 OR 5 RM. FLAT in 2 or 3 story bldg. on N. Side; young couple. Ph. Drexel 3256.

WANTED—TO RENT—FURN. APT. 6 OR 7 rms. in Hyde Park, not over $100; no children. Tel. Hyde Park 5748.

WANTED—TO RENT—2 OR 3 ROOM apt. mod. S. Side, not over $60. F. C. ROGERS. Rand. 3446. H. P. 6619.

WANTED—TO RENT—2 OR 3 UNFURNISHED rooms. Address G. 305, Tribune.

WANTED—TO RENT—3 OR 4 RM. APT., nr. L. C. $40-$50. Address P 488, Tribune.

### WANTED—TO RENT—FLATS.

WANTED—TO RENT—FAMILY WITH ONE child desires three or four rooms; modern; good neighborhood; for Nov. 1; references for character and responsibility; rental under $100. Phone Rogers Park 9226 mornings or address G 147, Tribune.

WANTED—

REAL ESTATE FOR SALE.
APARTMENTS—N. W. SIDE.

ALBANY PARK APTS.

...TE THESE HIGH GRADE 2
...AT BRICK BLDGS. AT BARGAIN
...up to date, strictly mod. through-
...5 rooms; price $13,000.
...rms.; hot water ht.; pr. $10,000.
...price $22,000.
...$6,000 up.
...Phone Irving 865.
FISCHER CO.,
3559 Lawrence-av.

APARTMENTS—WEST SIDE.

SALE — A CORNER HIGH CLASS TWO
residential-like building, with
for two cars; 2 large 7 room
each apartment has two large
dining room 22x27, 3 large bedrooms
kitchen; finished in solid mahogany,
birch mahogany; extra fine consoles
beautiful china cases; tiled bath-
basement finished in oak, suitable
janitor's office; excellent hot water heat-
system for both apartments; lot 50x
for 20 cars; corner planted with shrubs
flowers; garage has tiled roof with Eure-
water; Bowser tank and pump and elec-
motor; 3001-03-05 W. Walton-st., corner
Hammann Mortgage Bank, Ex-
Agents, 1924 W. Chicago-av.

SALE—1513 ADAMS-ST., 3 FLAT,
brick, 6, 6, and 5 rooms; hot water
ht, stores 2d and 3d. Just the place
owner to occupy 1st and collect rent for
rest of flats. Lot 37½x124. Rent $90
Only $6,500. Owner, 1st, will show.

Orden-av., 3 flat, brick, 4, 4, and 4
steam heat. Rent $42 pr. mo. Owner,
leave for Florida, will show and
by 1st flat. Another really good
at $4,650.
WOLTERSDORF & CO.,
Dearborn-st. and 1607 W. Madison-st.

SALE — MIDDLE WEST SIDE, 12
apartment building, containing 4-5 room and
room apartments. Modern throughout,
lot 99x125. Good transportation
rented. Owing to sickness, owner
service for $38.000. Tppty. clear. Will
back mortgage of $35,000. See Mr.

SCHNEIDER & CO., 10 S. La Salle-st.

1934-36 JACKSON-BLVD.

two 6 apt. bldg., 5 garages, front drive-
mortg.; $7,000 rental; fine tenants;
sale direct to buyer only.
1934 Jackson-blvd. Columbus 1941

SALE—TWO STORY BRICK, STONE
1 flat, on Wilcox-st., nr. California-
4 rms.; hardwood; electric; garage.
only $6,000. Terms. Possession of
sale if desired. Address E J 129, Trib-

6 FLAT

for Gar. Pk.: 5 rms., open porches, fire-
E. NEWMAN, 5704 Wash-
blvd.

SALE—BUY NOW AND MOVE IN
own flat May 1; 2 story brick flat, 4
rm. electric; rental $528. Price
small paymt. down, balance monthly.
JOHN A. CARROLL & BRO.,
1533 E. 53d-ST. HYDE PARK 440.

FOR SALE—BRAND NEW 6 ROOM BRICK
cottage, 5614 Ave. O, between 107-8th-st.
in S. Chicago. Streets paved; all other im-
provements in and paid for. Prices range
from $5,500 to $6,500; on terms of $500
cash, balance $50 per month.
Call any day at our branch office, 106th
and Ewing-av. Phone So. Chgo. 2017
OLIVER L. WATSON, 69 W. Wash.-st.

5016 GREENWOOD-AV.

This is one of the best bargains we have
ever had to offer in a fine modern 6 room pod
home. 11 rooms, 4 modern baths; lot 64x
297. Owner is leaving the city this week and
must make a quick sale of this beautiful property.
JAMES J. PARKER & CO., Exclusive Agents,
69 W. Washington-st. Randolph 2864.

FOR SALE — A BIG BARGAIN; MY HIGH
grade residence overlooking the lake. 1 C.
and 1 addition 1 block; 15 rooms, with abund-
ance of sunshine; 6 baths, modern in every
appointment. Side drive to garage. All or
any part of my high grade furniture. Terms
arranged to suit. 958 E. 40th-st. Oakland
1692.

New 5 Room Bungalows,

7700-4-6 CREGIER-AV.
Just completed, ready to move in; large,
cheerful rms.; high grade construction; ar-
tistic fixtures; lot 42x167; hot water
Open today for inspection. Phone owner
and builder, Midway 7530.

3 RM. BUNGALOWS, $6,900.

New and cozy; excellent neighborhood; nr.
golf links, lake, Ill. Cent. sta.; $1,000 cash,
balance easy.
7434-7446 Phillips-av.
H. O. STONE & CO.,
6802 Stony Island-av. Midway 2613.

NEW BUNGALOW.

BEST BARGAIN ON SO. SHORE.
7523 Ridgeland-av.; 5 large rms.; spacious
living room with open parlor. Ready to oc-
cupy. Priced way below market; $3,000
needed. Benton, salesman. TAKKEN, 6048
Stony Island-av. Mid. 2177.

5 RM. BUNGALOW,

Ready for occupancy; I. C and surface
trans.; price $7,500; terms. 8507 and 8523
Ingleside-av.
WM. T. WOODLEY,
1642 E. 55th. Hyde Park 2187.

TO SETTLE ESTATE.

Must sell elegant 10 room brick and stone
residence, Lexington-av., near 63d; ground
price, 50x150; worth $200 per ft. now on
$15,000; act quick. SELZ & SOUTHMAN,
s. e. cor. 61st and Calumet-av.

HOUSES—SOUTHWEST SIDE.

Don't Pay Rent

The average man who pays rent has
at the end of each year only a bunch
of rent receipts.

PAY YOURSELF.

We have a beautifully located tract
in the best residential section of the
Southwest Side. All lines of trans-
portation, schools, churches, theaters,
stores, etc., close by. WE CAN START YOU
become a home or flat owner on a
small payment of $150, then pay off
monthly thereafter. Our plan is so safe and
easy for you that every person should
take advantage of it. We are here to
help you and we build for you at a
saving of 10 to 15 per cent now or
later. As we can accommodate only
a limited number on the easy pay-
ment plan be one of the first to get
all particulars. Address D K 337,
Tribune.

FOR SALE—SPECIAL BARGAIN.
Modern 6 room frame residence on
45 ft. lot, for only $5,250; $750 cash,
$50 month. Phone or call for list of
bargains.
RAY W. SUMME,
6348 Irving Pk.-blvd.
Phone Kildare 17.

FOR SALE — HONORE-ST., NR. MAR-
quette-blvd., conv. to Marquette and Ogden
Parks, cozy 4 r. modern cottage; tasty deco-
rations; large, light, hardwood floor ba-
sement for 2 rms. Terms, $500 cash, bal.
monthly. Immed. poss. Owner. Address
J 344, Tribune.

FOR SALE — BARGAIN—BEST BUILT BUN-
galow in Marquette Manor. 5833 S. Arte-
sian-av.; 6 rms.; hot water ht.; $1,500 cash,
balance like rent. Owner, 6601 S. Maple-
wood-av.

FOR SALE—WHY PAY RENT? $50 TO $100
cash, balance $10 monthly; nice 4 and 5
acre chicken places; new bldgs. 155 N.
Clark. Room 1620.

FOR SALE—$3,200 CASH. 2 STORY 6 RM.
frame res., Normal-av., nr. 86th-blvd.; 50
ft. front; all imp. in and paid. Address S
285, Tribune.

FOR SALE—WHY PAY RENT? $50 TO $100
cash, balance $10 monthly, nice 4 and 5
acre chicken places, new bldgs. 155 N. Clark
Room 1620.

FOR SALE—9 RM. FR., HWD. FLRS, MOD.
bldg., 50x125; $3,000 if taken at once.
3632 W. 61st-pl. Address D N 511, Tribune.

HOUSES—NORTH SIDE.

$500

down, easy monthly terms, buys my new
Brick Bungalow; good location, North Side;
modern, a bargain.
WHITE & CO., 82 W.
Washington-st. Rand. 656.

FOR SALE —
Beautiful 10 room home, furnished or un-
furnished; garage; lot 42x167; hot water
heat; winter coal and wood in. Make me
offer. 4132 N. Hermitage-av. Phone
L. V. 3480.

FOR SALE—3 ROOM FRAME COTTAGE;
gas and stove heat; lot 25x105; 1 car
garage; bargain at $3,200; only $1,000 cash
on Roscoe-st., ½ block west of Lincoln-av.
Address J 455, Tribune.
Apply 3416 Lincoln-
Wellington 4293.

FOR SALE—ROGERS PK., 4 BLK. SHERI-
dan, 8 rm. res.; lot 50x150; poss. now;
$5,000 cash req.; price, incl. 15 tons coal,
$16,000; real bargain.
H. E. HENDERSON & CO. [Kirschner],
6532 Sheridan-rd. Rogers Pk. 8000.

FOR SALE — 8 RM. FR. HOUSE, BRK.
found.; A1 cond.; wht. tile ref.; new gas
range; Nokol oil heating system in fur.; new
2 car garage; $9,850; will sell some furni-
ture. Phone Sheldrake 2138.

FOR SALE—5238 WAYNE-AV., 8 ROOMS.
poss. at once. Mortgage $8,750. Fine con-
dition. $5,500 takes it. [Schwarzman], Ex-
clusive agent. W. G. YOUNG & CO., 4606
Broadway.

FOR SALE—MUST SELL MY MOD. ATTRAC.
6 rm. stuc. res. at great sacrifice; very fine
interior. No. Edge., nr. lake, schools;
worth $7,000; price $6,000; $3,000 cash; im-
mediate action necessary. 6258 Greenview-av.

FOR SALE — MOD. EDGEWATER RESI-
dence, e. of "L," 10 large rms., elect. lig.
hdwd. flrs.; lot 50x150; newly decorated; per-
fect condition; immed. poss. Owner must sell,
only $12,000. Edgewater 1000.

FOR SALE—5 ROOM RES., IN R. P. FINEST
location; lot 50x125; $8,800; $3,000 cash.
Owner, GEO. H. COOK, 4938 Jack-
Columbus 1911.

FOR SALE—2 FLAT BLDG., STM. HT.;
and Monroe; 2 car garage; immed. poss.
Owner, 1533 E. 53d-st.

SOUTH SHORE BUNGALOW

New 6 room; brick, sun por., screened sip.
porch, stm. ht., garage, side drive; attic;
very mod.; $10,000; about $2,500 cash.

O'CONNOR,
BURKE & McDONNELL,
7525 Stony Island-av. Hyde Park 212.

FOR SALE—UNIVERSITY-AV. HOME.
[Near Hyde Park-blvd.]
Possession now.
10 rm., brick and stone; 2 baths; steam ht.;
thoroughly modern; splendid repair; brick
garage for 2 cars in rear. Owner left city
and must sell. Easy terms .....$15,000
JOHN A. CARROLL & BRO.,
1533 E. 53D-ST. HYDE PARK 440.

FOR SALE—BRAND NEW 6 ROOM BRICK
bungalow, 5614 Ave. O, between 107-8th-st.
in S. Chicago. Streets paved; all other im-
provements in and paid for. Prices range
from $5,500 to $6,500; on terms of $500
cash, balance $50 per month.
Call any day at our branch office, 106th
and Ewing-av. Phone So. Chgo. 2017
OLIVER L. WATSON, 69 W. Wash.-st.

5016 GREENWOOD-AV.

This is one of the best bargains we have
ever had to offer in a fine modern 6 room pod
home. 11 rooms, 4 modern baths; lot 64x
297. Owner is leaving the city this week and
must make a quick sale of this beautiful property.
JAMES J. PARKER & CO., Exclusive Agents,
69 W. Washington-st. Randolph 2864.

California Stucco Bungalows

Price $8,150; terms same as above. Your
wife will love these nifty 5 room homes;
large living room, real fireplaces, for coal
or wood; paneled dining rooms, with window
seats; gas, electric lights, and telephones all
in; lots big enough for a garden and chick-
ens. Take Cottage Grove-Stony Island-93d-st. car
to 83d-st. and Stony Island-av.
Office 8227 Stony Island-av.
M. C. MYERS, Owner. Ph. Franklin 5148.

WILL SELL

My New 6 Room
Pressed Brick House
AT 9833 S. SEELEY-AV.

With hot water heat, tile bath; all
large rooms and open fireplace. Can
be bought on terms of $1,500 down,
balance monthly; will sell for $2,000
less than it can be built for today.
G. C. ELMORE, Owner, 9534 S. See-
ley-av.

HOUSE AT $3,750.
BARGAINS.

1409 E. 54TH-PLACE $3,750.
S. E. COR. DORCHESTER-AV. AND
54TH-PL.; PRICE ONLY $4,500.
Each house contains 7 rooms, furnace heat,
hardwood floors and detached on all sides.
Tenants will show premises. Possession
May 1st.
JOHN A. CARROLL & BRO. (Mr. O'Hern.),
Exclusive Agents,
1533 E. 53d-st.

SOUTH SHORE BUNGALOW

New 6 room; brick, sun por., screened sip.
porch, stm. ht., garage, side drive; attic;
very mod.; $10,000; about $2,500 cash.

O'CONNOR,
BURKE & McDONNELL,
7525 Stony Island-av. Hyde Park 212.

FOR SALE—UNIVERSITY-AV. HOME.
[Near Hyde Park-blvd.]
Possession now.
10 rm., brick and stone; 2 baths; steam ht.;
thoroughly modern; splendid repair; brick
garage for 2 cars in rear. Owner left city
and must sell. Easy terms .....$15,000
JOHN A. CARROLL & BRO.,
1533 E. 53D-ST. HYDE PARK 440.

FOR SALE—BRAND NEW 6 ROOM BRICK
cottage, 5614 Ave. O, between 107-8th-st.
in S. Chicago. Streets paved; all other im-
provements in and paid for. Prices range
from $5,500 to $6,500; on terms of $500
cash, balance $50 per month.
Call any day at our branch office, 106th
and Ewing-av. Phone So. Chgo. 2017
OLIVER L. WATSON, 69 W. Wash.-st.

5016 GREENWOOD-AV.

This is one of the best bargains we have
ever had to offer in a fine modern 6 room pod
home. 11 rooms, 4 modern baths; lot 64x
297. Owner is leaving the city this week and
must make a quick sale of this beautiful property.
JAMES J. PARKER & CO., Exclusive Agents,
69 W. Washington-st. Randolph 2864.

REAL ESTATE FOR SALE.
HOUSES—NORTH SIDE.

ATTRACTIVE
MODERN HOME.
IMMEDIATE POSSESSION.

For Sale—11-rm. BRICK RESIDENCE;
SLEEPING PORCHES, 3 BATHS, 3 EXTRA
LAVATORIES; 4 car GARAGE; lot 50x225.
Price $35,000. Terms to suit. OPEN for in-
spection TODAY.

4254 HAZEL-AV.

J. G. UPTON,
4403 Sheridan-rd. Edgewater 964.

FOR SALE—BUY MY HOME.
WILL SACRIFICE.
6 room modern residence and breakfast
room. Just decorated with most expensive
paper; sanitas in bathroom; large attic, ce-
ment basement; garage; paved street
and alley. Rent $42; near 2 sievated and 2 car
lines; lot 30x125, plenty trees, etc. Busi-
ness compels me to leave city, otherwise
would not sell at any price. Possession
when desired. For quick sale will take
$7,400, on terms. Phone Grace. 9586.
3931 Herndon-st.

ROGERS PARK.

9 rm. residence; large, light, airy rooms.
Finish mahogany and white; hot water heat;
winter coal in; lot 50x140; within block of
lake and Loyola U.; poss. one week. Owner
must sell. Price $25,500.
JAMES M. JOY WARNER,
1349 Morse-av. Rogers Park 2400.

FOR SALE—AT 25% LESS THAN THEY
could be duplicated, 5, 6 rm. bungalows
of most better type, h. w. heat, sun parlor,
plastered walls, floored attic, glazed sleep-
ing porch; $3,000 down, bal. like rent. Ask
the opinion of those who have already
bought. OWEN R. BOWEN,
2 blks. w. of Ridge-av. at Chase-av.

FOR SALE—N. DEARBORN, NR. PARK, 25
rms., elec., stm., hdwd., garage. $16,500;
only $4,000 cash required; bargain.
Large 35 rm. res., N. Dearborn, 75 ft.
front; land worth price. $30,000.
10 r., N. Dearborn, stm., elec., $10,500.
Others for Sale, stone front; cons.
CROWE BROS. & CO. Dearborn and Chicago.

FOR SALE — 5 ROOM FRAME COTTAGE,
concrete foundation, electric light, furnace
heat; lot 53x125; attic and basement; all
condition; bargain at $4,200; $2,500 cash;
on Buckingham-pl., 1 block to "L" and car
lines. Apply 3416 Lincoln-av. Wellington
4293.

FOR SALE — EXCELLENT 9 ROOM RESI-
dence, sun parlors, sleeping and screened
porches, 2 baths, mahogany finish, beaut.
liec. fixtures, steam heat; big corner lot; no
assessments; primeval trees; playhouse, etc
children. Owner going west. See any time.
7101 Ridge-av., or Phone Main 912.

FOR SALE—5935 N. MAPLEWOOD-AV., 5
rms., bath, 2 story, wide lot. R. F. MUELLER,
26 S. La Salle-st.

HOUSES—NORTHWEST SIDE.

ALBANY PARK BARGAINS.

IN BUNGALOWS AND HOUSES.
Drake-av., nr. I.; 5 large rms.; sun par-
lors; strictly modern throughout; new; price
$9,000; worth $11,000; $2,000 cash.
Rm. brick bungalow, one year old; sun
parlor; fine, elegant sleeping porch; garage; price
$10,500.
Investigate this;
A cozy 5 rm. bungalow on exceptionally
large lot, triangular, 130x144x166 ft.; excel-
lent transportation; steam and surface lines;
price only $7,800; a bargain and an opport-
unity to have a home worth while. Write,
call or phone WM. FISCHER CO., 3559
Lawrence-av. Irving 865.

FOR SALE—PRICES AND TERMS CUT
on the few BRICK BUNGALOWS we have
left. Get a quick clean up. These are STEAM
HEATED, BUILT-IN MAHOGANY BOOK
CASES, BUFFET and GAS RANGE; rooms
all papered and enameled. Located in choice
LA PARK DISTRICT at
4014 to 4124 ARGYLE-ST.,
Agent on premises.
BROWN & MacLAREN, Agents.

FOR SALE — BEAUTIFUL NEW BRICK
bungalow, private garage, exclusive resi-
dential district, on Cuyler-av., between Lock-
wood-av. and Elston-av., adjoining Portage Park;
6 rooms, hot water heat, interior finish, bal-
ance of materials; most substantial residence
in the block; price $11,000; $6,000 down,
balance on time. Phone owner direct for
privilege of examination. Kildare 6852.

FOR SALE — "ONE MAN'S LOSS, AN-
other's GAIN—Owner must sell 5 room
cottage, 5 lots, 50x125 ft., for what it cost;
a cent needed for repairs; must be seen to
be appreciated. Price $4,300; $1,800 cash.
Call for inspection this evening at 2058 N.
Kildare-av.
L. M. JACOBSON & CO.,
32 W. Washington-st. State 6741.

BUNGALOW BARGAIN.

New 5 large rms., stucco bungalow, hard-
wood throughout; panel dining rm., furnace
heat, large porch, 50 ft. near Besley pk.
station. C. N. W. R. R. Price $6,500. Terms
$1,500 down, balance monthly.

BARGAIN.

3819 N. Monticello-av., 6 rooms, frame and
stucco; lot 33x125; furnace heat; price
$6,500; $1,000 down.
JOHN M. NAGHTEN & CO.,
4414 Elston-av.

$500

down, balance terms, buys my new brick
bungalow, best location Northwest Side, ready
to move in.
WHITE & CO.,
82 W. Washington-st. Rand. 656.

HOT WATER HEATED

BUNGALOW
TERMS, $1,000 DOWN, $50 PER MONTH.
5 rooms and sun parlor; paved street.
A. J. STONE & CO., 4503 Milwaukee-av.
Phone Irving 1000.

FOR SALE—BARGAIN BUNGALOW.
6 room corner bungalow, steam heat; open
porch, b. w. floors; cont. trim., cornice, tile
floors, garage; new and modern; must have
$3,000 cash; will sell at your own price. Ad-
dress C D 439, Tribune.

FOR SALE—$500 CASH, BAL. MONTHLY,
for beautiful new built to suit, 5 r.,
attic, and base, cottage, A1 repair; long lot;
conv. to Mayfair sta. C. N. W. R. R., L. Pk.
blvd. and Lawrence-av. car. Immed. poss.
Owner, Address B A 458, Tribune.

FOR SALE—MOD. 6 RM. BRICK RESI-
dence, all large rms., sleeping porch; extra
large lot; 2 car garage; $1,000 cash will con-
sider a home or flat owner on a
small payment of $150, then pay off
monthly thereafter. Our plan is so safe and
easy for you that every person should
take advantage of it. We are here to
help you and we build for you at a
saving of 10 to 15 per cent now or
later. As we can accommodate only
a limited number on the easy pay-
ment plan be one of the first to get
all particulars. Address D K 337,
Tribune.

FOR SALE—SPECIAL BARGAIN.
Modern 6 room frame residence on
45 ft. lot, for only $5,250; $750 cash,
$50 month. Phone or call for list of
bargains.
RAY W. SUMME,
6348 Irving Pk.-blvd.
Phone Kildare 17.

FOR SALE — HONORE-ST., NR. MAR-
quette-blvd., conv. to Marquette and Ogden
Parks, cozy 4 r. modern cottage; tasty deco-
rations; large, light, hardwood floor ba-
sement for 2 rms. Terms, $500 cash, bal.
monthly. Immed. poss. Owner. Address
J 344, Tribune.

FOR SALE — BARGAIN—BEST BUILT BUN-
galow in Marquette Manor. 5833 S. Arte-
sian-av.; 6 rms.; hot water ht.; $1,500 cash,
balance like rent. Owner, 6601 S. Maple-
wood-av.

FOR SALE—WHY PAY RENT? $50 TO $100
cash, balance $10 monthly; nice 4 and 5
acre chicken places; new bldgs. 155 N.
Clark. Room 1620.

FOR SALE—$3,200 CASH. 2 STORY 6 RM.
frame res., Normal-av., nr. 86th-blvd.; 50
ft. front; all imp. in and paid. Address S
285, Tribune.

FOR SALE—WHY PAY RENT? $50 TO $100
cash, balance $10 monthly, nice 4 and 5
acre chicken places, new bldgs. 155 N. Clark
Room 1620.

FOR SALE—9 RM. FR., HWD. FLRS, MOD.
bldg., 50x125; $3,000 if taken at once.
3632 W. 61st-pl. Address D N 511, Tribune.

HOUSES—NORTH SIDE.

$500

down, easy monthly terms, buys my new
Brick Bungalow; good location, North Side;
modern, a bargain.
WHITE & CO., 82 W.
Washington-st. Rand. 656.

FOR SALE —
Beautiful 10 room home, furnished or un-
furnished; garage; lot 42x167; hot water
heat; winter coal and wood in. Make me
offer. 4132 N. Hermitage-av. Phone
L. V. 3480.

FOR SALE—3 ROOM FRAME COTTAGE;
gas and stove heat; lot 25x105; 1 car
garage; bargain at $3,200; only $1,000 cash
on Roscoe-st., ½ block west of Lincoln-av.
Address J 455, Tribune.
Apply 3416 Lincoln-
Wellington 4293.

FOR SALE—ROGERS PK., 4 BLK. SHERI-
dan, 8 rm. res.; lot 50x150; poss. now;
$5,000 cash req.; price, incl. 15 tons coal,
$16,000; real bargain.
H. E. HENDERSON & CO. [Kirschner],
6532 Sheridan-rd. Rogers Pk. 8000.

FOR SALE — 8 RM. FR. HOUSE, BRK.
found.; A1 cond.; wht. tile ref.; new gas
range; Nokol oil heating system in fur.; new
2 car garage; $9,850; will sell some furni-
ture. Phone Sheldrake 2138.

FOR SALE—5238 WAYNE-AV., 8 ROOMS.
poss. at once. Mortgage $8,750. Fine con-
dition. $5,500 takes it. [Schwarzman], Ex-
clusive agent. W. G. YOUNG & CO., 4606
Broadway.

FOR SALE—MUST SELL MY MOD. ATTRAC.
6 rm. stuc. res. at great sacrifice; very fine
interior. No. Edge., nr. lake, schools;
worth $7,000; price $6,000; $3,000 cash; im-
mediate action necessary. 6258 Greenview-av.

FOR SALE — MOD. EDGEWATER RESI-
dence, e. of "L," 10 large rms., elect. lig.
hdwd. flrs.; lot 50x150; newly decorated; per-
fect condition; immed. poss. Owner must sell,
only $12,000. Edgewater 1000.

FOR SALE—5 ROOM RES., IN R. P. FINEST
location; lot 50x125; $8,800; $3,000 cash.
Owner, GEO. H. COOK, 4938 Jack-
Columbus 1911.

FOR SALE—2 FLAT BLDG., STM. HT.;
and Monroe; 2 car garage; immed. poss.
Owner, 1533 E. 53d-st.

SOUTH SHORE BUNGALOW

New 6 room; brick, sun por., screened sip.
porch, stm. ht., garage, side drive; attic;
very mod.; $10,000; about $2,500 cash.

O'CONNOR,
BURKE & McDONNELL,
7525 Stony Island-av. Hyde Park 212.

FOR SALE—UNIVERSITY-AV. HOME.
[Near Hyde Park-blvd.]
Possession now.
10 rm., brick and stone; 2 baths; steam ht.;
thoroughly modern; splendid repair; brick
garage for 2 cars in rear. Owner left city
and must sell. Easy terms .....$15,000
JOHN A. CARROLL & BRO.,
1533 E. 53D-ST. HYDE PARK 440.

FOR SALE—BRAND NEW 6 ROOM BRICK
cottage, 5614 Ave. O, between 107-8th-st.
in S. Chicago. Streets paved; all other im-
provements in and paid for. Prices range
from $5,500 to $6,500; on terms of $500
cash, balance $50 per month.
Call any day at our branch office, 106th
and Ewing-av. Phone So. Chgo. 2017
OLIVER L. WATSON, 69 W. Wash.-st.

5016 GREENWOOD-AV.

This is one of the best bargains we have
ever had to offer in a fine modern 6 room pod
home. 11 rooms, 4 modern baths; lot 64x
297. Owner is leaving the city this week and
must make a quick sale of this beautiful property.
JAMES J. PARKER & CO., Exclusive Agents,
69 W. Washington-st. Randolph 2864.

REAL ESTATE FOR SALE.
VACANT—NORTH SIDE.

FOR SALE — RAVENSWOOD: TO SETTLE
estate, 97x192 ft. cor., 2 blks from stm.
and L. depots. $12,000. Address E H 213,
Tribune.

FOR SALE—NEED CASH; WILL SELL
cheap, 57 ft. bus. corner, on car line street;
lo. flr. res. cor.; 32 ft. res. lot; contains 100 %
ft. $35,000. Terms to suit. OPEN for in-
spection TODAY.

4254 HAZEL-AV.

J. G. UPTON,
4403 Sheridan-rd. Edgewater 964.

FOR SALE—BUY MY HOME.
WILL SACRIFICE.
6 room modern residence and breakfast
room. Just decorated with most expensive
paper; sanitas in bathroom; large attic, ce-
ment basement; garage; paved street
and alley. Rent $42; near 2 sievated and 2 car
lines; lot 30x125, plenty trees, etc. Busi-
ness compels me to leave city, otherwise
would not sell at any price. Possession
when desired. For quick sale will take
$7,400, on terms. Phone owner direct for
privilege of examination. Kildare 6852.

FOR SALE — "ONE MAN'S LOSS, AN-
other's GAIN—Owner must sell 5 room
cottage, 5 lots, 50x125 ft., for what it cost;
a cent needed for repairs; must be seen to
be appreciated. Price $4,300; $1,800 cash.
Call for inspection this evening at 2058 N.
Kildare-av.
L. M. JACOBSON & CO.,
32 W. Washington-st. State 6741.

BUNGALOW BARGAIN.

New 5 large rms., stucco bungalow, hard-
wood throughout; panel dining rm., furnace
heat, large porch, 50 ft. near Besley pk.
station. C. N. W. R. R. Price $6,500. Terms
$1,500 down, balance monthly.

BARGAIN.

3819 N. Monticello-av., 6 rooms, frame and
stucco; lot 33x125; furnace heat; price
$6,500; $1,000 down.
JOHN M. NAGHTEN & CO.,
4414 Elston-av.

$500

down, balance terms, buys my new brick
bungalow, best location Northwest Side, ready
to move in.
WHITE & CO.,
82 W. Washington-st. Rand. 656.

HOT WATER HEATED

BUNGALOW
TERMS, $1,000 DOWN, $50 PER MONTH.
5 rooms and sun parlor; paved street.
A. J. STONE & CO., 4503 Milwaukee-av.
Phone Irving 1000.

FOR SALE—BARGAIN BUNGALOW.
6 room corner bungalow, steam heat; open
porch, b. w. floors; cont. trim., cornice, tile
floors, garage; new and modern; must have
$3,000 cash; will sell at your own price. Ad-
dress C D 439, Tribune.

FOR SALE—$500 CASH, BAL. MONTHLY,
for beautiful new built to suit, 5 r.,
attic, and base, cottage, A1 repair; long lot;
conv. to Mayfair sta. C. N. W. R. R., L. Pk.
blvd. and Lawrence-av. car. Immed. poss.
Owner, Address B A 458, Tribune.

FOR SALE—MOD. 6 RM. BRICK RESI-
dence, all large rms., sleeping porch; extra
large lot; 2 car garage; $1,000 cash will con-
sider a home or flat owner on a
small payment of $150, then pay off
monthly thereafter. Our plan is so safe and
easy for you that every person should
take advantage of it. We are here to
help you and we build for you at a
saving of 10 to 15 per cent now or
later. As we can accommodate only
a limited number on the easy pay-
ment plan be one of the first to get
all particulars. Address D K 337,
Tribune.

FOR SALE—SPECIAL BARGAIN.
Modern 6 room frame residence on
45 ft. lot, for only $5,250; $750 cash,
$50 month. Phone or call for list of
bargains.
RAY W. SUMME,
6348 Irving Pk.-blvd.
Phone Kildare 17.

FOR SALE — HONORE-ST., NR. MAR-
quette-blvd., conv. to Marquette and Ogden
Parks, cozy 4 r. modern cottage; tasty deco-
rations; large, light, hardwood floor ba-
sement for 2 rms. Terms, $500 cash, bal.
monthly. Immed. poss. Owner. Address
J 344, Tribune.

FOR SALE — BARGAIN—BEST BUILT BUN-
galow in Marquette Manor. 5833 S. Arte-
sian-av.; 6 rms.; hot water ht.; $1,500 cash,
balance like rent. Owner, 6601 S. Maple-
wood-av.

FOR SALE—WHY PAY RENT? $50 TO $100
cash, balance $10 monthly; nice 4 and 5
acre chicken places; new bldgs. 155 N.
Clark. Room 1620.

FOR SALE—$3,200 CASH. 2 STORY 6 RM.
frame res., Normal-av., nr. 86th-blvd.; 50
ft. front; all imp. in and paid. Address S
285, Tribune.

FOR SALE—WHY PAY RENT? $50 TO $100
cash, balance $10 monthly, nice 4 and 5
acre chicken places, new bldgs. 155 N. Clark
Room 1620.

FOR SALE—9 RM. FR., HWD. FLRS, MOD.
bldg., 50x125; $3,000 if taken at once.
3632 W. 61st-pl. Address D N 511, Tribune.

HOUSES—WEST SIDE.

FOR SALE—9 RM. BRICK DETACHED, $710;
500; hot water heat, electric, all hardwood;
5 yr. old; also 2 car brick garage; water,
sewer, electric in same; poss. when sold; ¼
to ½ cash; 1 blk. Garfield Pk.; see Washing-
ton-blvd.
WHITESIDE & WENTWORTH, 3233 Madison.

TO CLOSE ESTATE.

Income $3,600 on modern 14 room house
and cor. lot, 2152 Warren-av.; steam heat;
all outside rooms with water, 3 baths; with
or without furn. Owner 2901 Washing'n-blvd;
FOR SALE—AN 11 ROOM BRICK HOUSE,
stone front, furnace heat; fine rooming
house; elec. trans.; also two story brick ga-
rage; price $7,000. 3242 Walnut-st.
FOR SALE—5 RM. BRICK COTTAGE, $2,700;
down. Ph. Jensen, Austin 5969.

VACANT—SOUTH SIDE.

FOR SALE —
CHOICE SIXTY-THIRD-ST.
vacant, corner of Austin-av., at terminal of
city fare car line. Ideal for immediate busi-
ness or a wonderful investment for the future.
Will sell 20% cash, balance in four years.
A bargain, $7,750. Address J F 458, Tribune.
FOR SALE—CHOICE CORNER 59x125 AT
101st and Vernon; my equity $1,085; price
$8,200; will take best cash offer this week.
Balance $25 monthly; will consider trade for
auto, business, etc.; principals only. Phone
owner today. Ravenswood 2790.
FOR SALE — 1200 FT. VACANT WHERE
bungalows sell for from $6,500 to $12,500
each; only $25 foot; new bungalows all
around it, worth double. Address E H 203,
Tribune.
FOR SALE — BY OWNER, 34 LOTS, 2 COR-
ners, 99th w. of Halsted; water, sewer, cin-
der walks, shade trees; $15 front foot. D.
BECK, 6030 Wood-st.
FOR SALE—TWO BLOCKS FROM AVALO
station, I. C. R. R., 30 ft. lot; $25 cash,
$10 per month Address C E 339, Tribune.

VACANT—SOUTHWEST SIDE.

FOR SALE—60x125, IN BRITIGAN'S WEST-
wood. Apply 7021 Perry-av. Stewart 3405.

VACANT—NORTH SIDE.

FOR SALE—CASTLEWOOD-TER., 50 FEET,
restricted to residence. Will sell at a low
figure. C. T. A. ANDERSON, 35 S. Dearborn.
FOR SALE — 86x165 SHERIDAN-RD. REAL
bargain for quick sale. Address E 596,
Tribune.
FOR SALE—57 FT. COST $2,850, FOR
$2,250; $3 ft. cost $1,250, for $896; near
Gr. Gold Club. Main 4899.
FOR SALE—A SPLENDID BUSINESS COR-
ner on N. Clark-st.
MADDEN BROS., 140 S. Dearborn.

REAL ESTATE FOR SALE.
VACANT—NORTH SIDE.

FOR SALE — RAVENSWOOD: TO SETTLE
estate, 97x192 ft. cor., 2 blks from stm.
and L. depots. $12,000. Address E H 213,
Tribune.

FOR SALE—NEED CASH; WILL SELL
cheap, 57 ft. bus. corner, on car line street;
lo. flr. res. cor.; 32 ft. res. lot; contains 100 %
ft. $35,000. Terms to suit. OPEN for in-
spection TODAY.

4254 HAZEL-AV.

J. G. UPTON,
4403 Sheridan-rd. Edgewater 964.

FOR SALE—BUY MY HOME.
WILL SACRIFICE.
6 room modern residence and breakfast
room. Just decorated with most expensive
paper; sanitas in bathroom; large attic, ce-
ment basement; garage; paved street
and alley. Rent $42; near 2 sievated and 2 car
lines; lot 30x125, plenty trees, etc. Busi-
ness compels me to leave city, otherwise
would not sell at any price. Possession
when desired. For quick sale will take
$7,400, on terms. Phone owner direct for
privilege of examination. Kildare 6852.

FOR SALE — "ONE MAN'S LOSS, AN-
other's GAIN—Owner must sell 5 room
cottage, 5 lots, 50x125 ft., for what it cost;
a cent needed for repairs; must be seen to
be appreciated. Price $4,300; $1,800 cash.
Call for inspection this evening at 2058 N.
Kildare-av.
L. M. JACOBSON & CO.,
32 W. Washington-st. State 6741.

BUNGALOW BARGAIN.

New 5 large rms., stucco bungalow, hard-
wood throughout; panel dining rm., furnace
heat, large porch, 50 ft. near Besley pk.
station. C. N. W. R. R. Price $6,500. Terms
$1,500 down, balance monthly.

BARGAIN.

3819 N. Monticello-av., 6 rooms, frame and
stucco; lot 33x125; furnace heat; price
$6,500; $1,000 down.
JOHN M. NAGHTEN & CO.,
4414 Elston-av.

$500

down, balance terms, buys my new brick
bungalow, best location Northwest Side, ready
to move in.
WHITE & CO.,
82 W. Washington-st. Rand. 656.

HOT WATER HEATED

BUNGALOW
TERMS, $1,000 DOWN, $50 PER MONTH.
5 rooms and sun parlor; paved street.
A. J. STONE & CO., 4503 Milwaukee-av.
Phone Irving 1000.

FOR SALE—BARGAIN BUNGALOW.
6 room corner bungalow, steam heat; open
porch, b. w. floors; cont. trim., cornice, tile
floors, garage; new and modern; must have
$3,000 cash; will sell at your own price. Ad-
dress C D 439, Tribune.

FOR SALE—$500 CASH, BAL. MONTHLY,
for beautiful new built to suit, 5 r.,
attic, and base, cottage, A1 repair; long lot;
conv. to Mayfair sta. C. N. W. R. R., L. Pk.
blvd. and Lawrence-av. car. Immed. poss.
Owner, Address B A 458, Tribune.

FOR SALE—MOD. 6 RM. BRICK RESI-
dence, all large rms., sleeping porch; extra
large lot; 2 car garage; $1,000 cash will con-
sider a home or flat owner on a
small payment of $150, then pay off
monthly thereafter. Our plan is so safe and
easy for you that every person should
take advantage of it. We are here to
help you and we build for you at a
saving of 10 to 15 per cent now or
later. As we can accommodate only
a limited number on the easy pay-
ment plan be one of the first to get
all particulars. Address D K 337,
Tribune.

FOR SALE—SPECIAL BARGAIN.
Modern 6 room frame residence on
45 ft. lot, for only $5,250; $750 cash,
$50 month. Phone or call for list of
bargains.
RAY W. SUMME,
6348 Irving Pk.-blvd.
Phone Kildare 17.

FOR SALE — HONORE-ST., NR. MAR-
quette-blvd., conv. to Marquette and Ogden
Parks, cozy 4 r. modern cottage; tasty deco-
rations; large, light, hardwood floor ba-
sement for 2 rms. Terms, $500 cash, bal.
monthly. Immed. poss. Owner. Address

## REAL ESTATE FOR EXCHANGE.

### Vacant.

FOR EXCHANGE—HAVE 11 VACANT LOTS including 4 corners, near Roseland; cash value over $10,000. Will trade for equal cash equity in flats. Describe fully. [Mr. Accola.] CHANDLER, HILDRETH & CO., Cent. 5151. 56 W. Washington-st.

WILL TRADE MY CHOICE 100 FT. VACant on N. S. for good 6 or 12 apt.; add $10,000 cash. Main 4040.

### Miscellaneous.

WANTED—PROPERTIES AND FARMS FOR exchange; can match any trade; state your wants for what you don't want; describe fully. Arthur C. Loeder, 140 N. Dearborn-st.

REAL ESTATE EXCHANGED—
Any kind—anywhere.
CHAS. ROHM, 38 S. Dearborn. Rand. 7618.

## REAL ESTATE LOANS.

### MORTGAGE RENEWALS

On property north of Fullerton-av., east of 35th-av., desired by
LAKE VIEW TRUST & SAVINGS BANK,
LINCOLN AND BELMONT-AVS.
At terms that will save you money.

6% REAL ESTATE LOANS—6%
VERY NOMINAL COMMISSION CHARGE.
We require for our exacting investors a slightly wider than usual margin of security in exceptional cases, a 5½% rate may interest us. An inspection of your property in no way obligates you. Loans of from $1,000 to $10,000 are preferable at this time.
WM. C. HEINEMANN & CO.,
10 La Salle-st.

SECOND MORTGAGE LOANS
$500 up. Made in 24 hours. Save you money.
MOORE, SMITH, KEYE & INMAN.
Sunnyside 1234. 5110 Broadway. Open eves.

Second Mortgage Loans.
made in one day. Low rates, easy payments. We buy or loan on mortgages already made. See us first and save money. SIMMONS BROS., 69 W. Washington-st. Rand. 3080.

GREENEBAUM SONS' BANK AND TRUST CO. has Chicago mortgages and bonds, bearing 6 per cent, for sale; $100, $500, $1,000, and upward. Send for list No. 42. Corner La Salle and Madison-sts.

COLUMBIA STATE SAVINGS BANK
3000 Chicago-av. Phone Austin 5000.
RESOURCES OVER $1,000,000.
For sale—6% 1st mortgages.
$100, $500, $1,000, and up.

LOAN HEADQUARTERS.
We will finance construction of large industrial, commercial or warehouse properties. From $25,000 to $200,000 considered. FRANCIS M. CASE & CO., 5 N. La Salle-st.

MONEY TO LOAN AT 6% INTEREST SECured by 1st or 2d mortgage on well improved Chicago property. CITY BANK & CO., 28 N. La Salle-st. Main 4425.

FIRST AND SECOND MORTGAGES MADE—Any amount; good security; prompt; satisfactory dealings. B. K. GOODMAN, 111 W. Washington-st. Franklin 3524.

MONEY TO LOAN
On Chicago and suburban real estate.
FIRST MORTGAGES FOR SALE.
MEAD & COE, 105 W. Washington-st.

WANTED—HAVE $12 000 IN HAND TO REinvest in well rented business property or apts. up to $75,000. Address D D 112, Tribune.

FOR SALE—FIRST MORTGAGE LOANS ON improved Chicago property. E. G. PAULING & CO., 5 N. LaSalle-st.

PRIVATE FUNDS FOR REAL ESTATE loans. WILL A. BELL, 69 W. Washington-st. Randolph 3543. 23 years at this address.

TO LOAN—$1,000 TO $10,000 AT 6% ON improved property. CHARLES E. N. WEART & CO., 25 N. Dearborn-st.

UNION TRUST CO., 21 S. DEARBORN-ST. Central 5123. Select first mortgage bond issues on high grade Chicago property.

2D MTGE. LOANS MADE ON COOK COUNTY real estate in 24 hours. EUGENE MASSEY, Mtr. Bankers, 4 Dearborn-st. Central 6819.

MONEY TO LOAN ON NORTH SHORE property. MASON & SMART, 1580 Sherman-st., Evanston. Tel. Rogers Park 272.

FOR SALE—MONTHLY PAYMENT SALES, contract on new brick bungalow; liberal discount. Address E H 110, Tribune.

G. H. SCHNEIDER & CO.,
10 S. La Salle-st. Franklin 3302.
Make loans on improved property.

LOANS ON REAL PROPERTY AT BEST terms and rates. WM. A. BOND & CO., 25 N. Dearborn-st.

DOWNTOWN REAL ESTATE LOANS WITHout commission. Northwestern Mutual Life Ins. Co., 38 S. Dearborn-st. Phone Central 2100.

FIRST MORTGAGE LOANS AND RENEWals on modern flat properties. HALSTED STREET STATE BANK, 6910 S. Halsted-st.

MONEY TO LOAN ON IMPROVED CHICAGO real estate. WM. D. KERFOOT & CO., 38 and 40 W. Washington-st.

HENRY A. KNOTT,
140 S. ADAMS-ST.
Loans. Real Estate. Phone Rand. 2321.

LONG TERM LOANS — SPECIAL 5, 8, 10 year loans. Real Estate Loan Dept., Chicago Trust Company. Central 7040.

JOHN B. KNIGHT & CO.,
74 W. Washington-st.
Real Estate Loans. Renting. Insurance.

MONEY TO LOAN AT CURRENT RATES.
J. H. McCORTNEY & CO.,
Main 1010. 133 W. Washington-st.

FIRST MORTGAGE LOANS.
EDGAR M. BACON & CO.,
69 W. Washington-st.

LOANS ON CHICAGO AND SUB'N PROPerty. Wilbur R. Davis, 69 W. Wash.-st.

NORTH SHORE MORTGAGE LOANS. PARTY WANTING $25,000 OR $50,000 SEE McGUIRE & ORR, 69 W. Washington-st.

## FINANCIAL.

### MONEY MONEY MONEY

If your manufacturing needs more money to operate or for expansion we can furnish it. Write us full particulars. Address F 346, Tribune.

MONEY WANTED — WILL PAY 10 PER cent for $25,000 for 6 months or one year; unquestionable security; no commission. Address F 482, Tribune.

## BUILDING MATERIAL.

### WRECKING

government camps; building material for sale.
AMERICAN HOUSE WRECKING CO.,
3800 Milwaukee-av. Kildare 3860.

## STOCKS AND BONDS.

CASH FOR LIBERTY BONDS.
Full market value and interest paid.
J. S. Lowitz, 4133 S. Clark-st. Phone Jackson.
WANTED—TO BUY VICTORY LOAN BONDS. Address D N 444, Tribune.

## LOANS—PERSONAL PROPERTY.

75% OF VALUE LOANED ON DIAMONDS, in proportion on Watches, Jewelry and Antiques. Low rates. Strictly confidential. CHARLES MOE COMPANY, 35 W. Adams-st.

## MORTGAGES.

FOR SALE—$20,000 1ST MTGE., PROPerty worth $40,000; mile from loop; liberal discount. Address E H 216, Tribune.

## LEGAL NOTICES.

NEW ORLEANS, La., OCT. 2D, 1920.—Sealed proposals will be received by the Sewerage and Water Board Building, New Orleans, La., until 10 o'clock Thursday, Dec. 2, 1920, on LABOR-MATERIAL-PERCENTAGE CONTRACT. Specifications and form of proposal furnished upon application at the office of the board. The right is reserved to reject any or all bids.
GEO. G. EARL, F. S. SHIELDS,
Genl. Supt. Secretary.

NOTICE IS HEREBY GIVEN THAT I will not be responsible for any debts contracted by my wife, Dessy Denby, who is supposed to be now residing in the city of Chicago.
ARTHUR DENYS, Wallaceburg, Ont., Canada.

## BARTER AND EXCHANGE.

WANTED — EXCHANGE ADVERTISING space in subn. newspapers for used cars in good condition or part payment on small subn. residence. Address D N 438, Tribune.

TRADE RDSTR., VALUED $650 AND CASH, for nicely furnished small apt. Will assume lease. Nothing cheap. Answer fully. Address G 415, Tribune.

WILL TRADE WOODS MOBILETTE, 4 CYL., in fine condition, for a motorcycle. S. James, 734 N. La Salle-st.

WILL SELL OR EXCHANGE MAH. CAB. Victor Victrola for auto and cash. Seeley 7189.

## DOGS, BIRDS, POULTRY, ETC.

FOR SALE — SINGING CANARIES; $10 each; guinea pigs and sages; mixed feed for birds; chicken feed of all kinds. 3613 W. Division. Belmont 9768.

FOR SALE — GERMAN POLICE DOG, 1½ years old, male; price $200. Tel. Lake View 3174.

CANARIES—BIRDS IN FULL SONG, $7.50; young birds, $5. H. MEYER, 3328 Flournoy-st. Kedzie 1854.

FOR SALE—CANARIES, ROLLERS, $6.21 Lafayette. Englewood 505.

PEDIGREED BOSTON TERRIER, 4527 N. Central Park-av. 2d.

WANTED — PEKINESE TOY DOG. GIVE full particulars. Phone Seeley 2646.

## BILLIARDS AND BOWLING.

NEW AND USED BILLIARD AND POCKET tables, also easy payments; will rent and apply on purchase price.
THE BRUNSWICK-BALKE-COLLENDER CO.,
623 S. Wabash-av.

NEW AND REBUILT BILLIARD TABLES, all styles; finest cushions; delivered at once; billiard supplies of every description. FRED HAUPT & SONS, 2250-58 Orden-av.

FOR SALE—BILLIARD TABLE, 4½x9, first class cond.; 3510 W. Roosevelt-rd.

NEW AND USED TABLES, EASY TERMS. KREY & CAMER CO., 17 N. Wabash-av.

## BOOKS AND MAGAZINES.

BOOKS BOUGHT. LIBRARIES, SINGLE vols., city or country; buyer will call; send postal or phone POWNER'S BOOK STORE, 33 N. Clark-st. Ph. Rand. 7696.

BOOKS BOUGHT. LIBRARIES, SINGLE VOLumes; pay cash. ANTON J. PASSER, 15 E. Adams-st. Phone Harrison 4560.

## HOUSEHOLD GOODS.

### Central.

# FURNITURE Pre-War Prices

## SAVE 30 TO 55%.

This will be the greatest opportunity to buy furniture of quality at prices that are less than manufacturer's cost. We must move our $35,000 stock and need space for our January market. Don't overlook this opportunity. Any article may be held for future delivery if desired. Note just a few of our values:

| | |
|---|---|
| $400.00 Cane and Velour Parlor Set | $287.50 |
| 295.00 Cane and Velour Parlor Set | 169.50 |
| 325.00 Overstuffed Davenport and Chair | 178.50 |
| 350.00 Overstuffed 3 Pc. Set | 198.50 |
| 197.50 Solid Mahog. Dining Table, 6 chairs to match | 127.50 |
| 215.00 Solid Wal. Queen Anne Table, 6 cane back chairs | 139.75 |
| 450.000 Wal. Bedroom Suite, Dresser, Chiffonette, Bow Ft. Bed, and Dressing Table | 300.00 |

Odds and ends in Bedroom Furniture as well as Living Room, at less than 50c on the $1.

Come in and be convinced of our wonderful values.
Bet. Congress and Van Buren.

ATTENTION.

Your last and only chance to buy a 4 piece mahogany or walnut bedroom set, spring and mattress for $189.50. Also 3 piece full sized davenport set, loose cushions, overstuffed, $195. Also 4 piece, full sized davenport, loose cushions, pillows, and bolster, $185. 7 piece dining room set, Queen Anne style, with 54 inch top table, $259.50. This for three days sale only. Goods held for future delivery.
WESTERN FACTORIES FURNITURE CO.,
1320 S. Wabash-av.

SALE OF LIVING ROOM FURNITURE.

Every six months we dispose of floor samples at net cost. These are suites used by us as samples on high grade apartment and hotel contracts, all are covered in mohairs, velours and tapestry. Sale price, $165 and up for complete suites. Also dining room suites and bedroom pieces.
AMBROSE & COUGHLIN,
117 N. Wabash-av.
Over Foster's Shoe Store.

$550 4 ROOMS OF FURNITURE, $285; mah. cane silk damask parlor set, Wm. and Mary dining table, high cane back chairs to match; mah. bedrm. set, table, odd chairs, etc.; all new; will separate. O'DONNELL, 64 12th-st., east of Wabash.

$375 3 PC. OVERSTUFFED SPRING ARM velour parlor suite, complete, $195. Manufacturers' Sample Furniture Co., 322 S. Wabash-av.

### South Side.

## KESSEL BROS. Unclaimed Storage Furniture Sale

ELEGANT OPPORTUNITY FOR ANY ONE GOING TO HOUSEKEEPING. 60 LOTS HAVE BEEN PLACED ON SALE. SOME OF THE MOST EXCLUSIVE FURNISHINGS IN THE COUNTRY CAN BE SEEN AT OUR SALESROOMS. TO BE SOLD AT HALF THE ORIGINAL COST.

4031-33 S. State-st.
Boulevard 3340.
Open Wed. and Sat. Even'gs.
Until 9 o'Clock.

## SELLING OUT

YOU CAN BUY FURNITURE NOW AT YOUR PRICE.

$85,000 worth of sample furniture which must be sold immediately way below the cost to manufacture. The following items: 7 living room suites in cane; 32 suites in overstuffed, in velour, tapestry, and mohair; 11 dining room suites in Jacob, walnut, and mahogany; 18 bedroom sets, in walnut and mahogany; 16 duofold suites; 38 brass beds; 85 mattresses; day beds, Pullman suites, library and davenport tables, and all other furniture too numerous to mention.

We advise that you take advantage of this opportunity. A deposit will secure your purchase. Free storage, free crating, and free delivery. Open until 9:30 p. m. every night.

SOUTH SIDE AUCTION HOUSE,
Cor. Michigan and 47th-st.

BIG BARGAINS ON HIGH GRADE FURNITURE. You can save from 25% to 50% on high grade bedroom suite, parlor suits, and dining room sets.
KESSLER BROS.,
212-14-16 E. 43d-st. Open evenings.

COME TO OUR FACTORY AND MAKE your selection while they last. 500 assorted overstuffed and cane parlor suites in tapestry, damask, and Lancaster silk velour. Sold up. Formerly sold by Imperial Mfg. Co., 5525 S. State-st. Open evenings.

SAVE 65 TO 85% ON FURNITURE. SEE us before you buy; carload lots to dealers. We ship C. O. D. anywhere.
VICTORY FURNITURE CO.,
4060 S. State-st. Ph. Boulevard 3884.

$350.00 MAHOGANY CANE DAVENPORT, Chair, and Rocker. Loose Spring Cushions, Velours. $195.00
CHICAGO SAMPLE FURNITURE CO.,
932 E. 63d-st. Midway 5411.

## $3 1-3% REDUCTION

On all furniture and rugs, new and used. O'NEILL'S FURNITURE CO., 460 E. 43d-st. Open evenings.

BRASS BED, SILK FLOSS MATTRESS, springs, $49.50; worth $80; mah. bedrm. rocker, chair $12.50; also mah. library set, chest, $15; worth $25. Samuelson, 71 E. 43d.

## SACRIFICE 1,000 RUGS.

Also orientals and used. J. J. O'NEILL, 6441 Cottage Grove-av. Hyde Park 757.

FOR SALE—LEAVING FOR CALIFORNIA; must sell immediately; complete 6 room apartment; rugs, chairs, bedroom suites, etc. GLATT, 5001 Grand-blvd.

MISC. DRESSER, DRESSING TABLE, kitchen table, beds, small rugs, velour couch, mhgy. parlor set; going dirt cheap. Basement, 3800 Ellis-av.

BRUSSELS FURN., BUFFET, SIDEBOARD, hall tree, oriental rugs, statuary, paintings, cut glass, china, lace curtains. 4111 Grand-blvd.

MULBERRY VEL. SOFA, CHAIR, MAH. high back chair, ex. cond., $225; 90 pieces Fr. china, open stock, $100. 6254 Mich., Bd.

FURN., PIANO, BED, DESKS, RUGS, dressers, kit. utensils, etc.; very reasonable. 4458 Lake Park-av. Ken. 4863.

IMPORTED WALNUT CONSOLE TABLE; also draperies [casement cloth] and floor lamp. Call after 10. South Shore 8137.

STORAGE CHARGES TAKEN COMPLETE; furnishings of 4 rms. Roth Storage Co., 350-54 E. 35th-st.

ORIENTAL RUGS. FEW SPECIAL PIECES cheap, to sell at once. TAFEJIAN BROS., Repairers and Cleaners, 7 S. Wabash.

FOR SALE — HANDSOME FOLD. IVORY dress & chiff. Louis XII, 1152 E. 47th. 3d.

$135 PHONOGRAPH, $75; 4 RMS. FURNITURE, $195. 5339 S. Halsted. TORACH.

LAMSON NEW THOR WASHING MACHINE, child's high chair. 7255 Bennett. 2d.

10,000 PIECES OF USED FURNITURE, rugs. American Storage, 1434 E. 63d-st.

OAK DRESS, $10; white enamel bdstd., BABY crib, $23 E. 61st-st. Wentworth 4.

DIN. TABLE, MASSIVE OAK EXTENSION, 54 in. sq., $25. 5124 Calumet-av., 3rd apt.

CASHMERE RUG, 9X10. Hyde Park 4734.

### North Side

## YOUR NEW RUG?

Complete line of Persian and Chinese rugs personally selected in the Orient, may be secured these rugs so cheap we can give you a wonderful saving. Open eves. till 9.
PEDIAN, 4447 Broadway.

FINE BRASS BED, COMPLETE, WILTON and Axminster rugs; fine oriental rug; 2 large rocking electric lamps, clothing. 2411 Burling-st. near Fullerton.

SEE OUR STOCK OF NEW AND SECOND hand furniture before you buy. You can save money at Werner Bros. Furniture Shop, 2261 Lincoln-av. Ph. Lincoln 1377.

BEAUTIFUL BOOKCASE PIANO, SIDEboard, metal case, serving and library table. Call from 3 till 5 p. m. 6236 Kenmore-av.

FOR SALE—DINING TABLE AND CHRS., buffet, bed, spring and mat., dresser, kitch. cab.; reas.; good condition. Call at 6168 Winthrop-av., 1st apt.

FOR SALE—ENTIRE FURNISHINGS OF 6 well furn. 5 rm. apt.; will separate; apt. to rent. 4308 Sheridan-rd., 1st apt.

NEW KHIVA RUG, VICTROLA, SINGER sewing mach., brass baby bed; reasonable. 2034 N. Clark-st., 2d. Ph. Diversey 3727.

FOR SALE—ROSE VELOUR OVER-stuffed rocker, cheap; 9x12 oriental and small ones. Wellington 6067.

ENGLANDER IVORY DAY BED, 1-2 SPOOL Eldredge sewing machine, cabinet style. Rogers Park 4898.

MAHOG. DIN. RM. SET, BUFFET, CHINA cabinet, 60 in. table, 8 chairs, blue seat, cane back. 1520 Sunnyside. GRIFFITH.

BEAUTIFUL FURNITURE, RUGS, SINGER machine, etc. 4545 Sheridan-rd. 1st.

FOR SALE—PIANO, BUFFET, WASH. MAchine, 209 Wisconsin, 2d fl.

TWO ORIENTAL RUGS, 7X4, 6X3. REAsonable. Rogers Park 6077.

FOR SALE—10 COOK STOVES; NEARLY new. 2825 Lincoln-av.

COMBINATION STOVE [GAS STOVE AND heater], dustell, rockers. 3106 Bonfield.

FOR SALE—IVORY DAY BED, RUGS, SGL. bed. Phone Rogers Park 2141.

FOR SALE—MEDIUM BASE BURNER. PH. Sunnyside 8806 Park 6077.

FOR SALE — ODD PIECES OF CHINA, PICtures and books. Sheldrake 3528.

TAP, DAVENPORT, PIANOLA, SAN. COUCH, fun par, furn., china. Well. 1195.

BLACK REED BABY BUGGY, $15. Davis, 821 Gall-av., Evg. 2180.

BEAUTIFUL LARGE AND SMALL ORIental rugs at a bargain. Diversey 3263.

ORIENTAL RUGS; SACRIFICE BARGAIN. 604 Roscoe-st. 3d. Wellington 6005.

## HOUSEHOLD GOODS.

### North Side.

FOR SALE — PIECE QUEEN ANNE DINing set, walnut 54 in. table, 6 chairs and serving table; brass bed, box springs, and 2 piece felt mattress; 9x12 Turkistan rug, large side board and table lamp, stand. Top flat. 3439 Greenview-av.

FOR SALE — GOOD HEATER, FIRELESS cooker, kitchen range, sanitary couch. 2233 Wilton. 3d.

### Northwest Side.

THREE PCE. WALNUT BLUE LEA SUITE, Bargain. 838 N. Sacramento. Williams. Garfield 10333.

BEAUTIFUL WILLIAM AND MARY DINING set, Jac. oak, new; table and chairs, $95. Store, 4919 Chicago-av.

MISSION LIVING RM. FURN., LIBRARY table, lamp, etc.; rug condition; child's bed comp. Phone Irving 7527.

BRASS BED, NO SPRINGS, $18; 2 ANT. hall chairs, pi. silv., small pict., white imp. china. 2457 N. Fairfield.

FURNITURE FOR 5 RMS. GOOD CONDITION: also player piano and phonograph; reasonable. 2731 N. Keeler-av.

FOR SALE — FURNITURE OF 8 ROOM house; nice French Wilton rugs, large phonograph and floor lamp. 1321 N. California-av.

FOR SALE—FURNITURE. 4937 N. DRAKE-av.

3 PC. PAR. SET, MAHOG. AND BLACK lea. Kildare 2841.

FOR SALE—GOOD 3 PC. PARLOR SET, mahog. uph., cheap. Albany 7135.

### West Side.

FURNITURE FOR SALE — ONE OVERstuffed 3 piece set, twin brass beds complete, dining room set, Wilton rugs, small rugs, 9x12, hall runners, dressers, draperies, curtains, chiffonier, bric-a-brac, cut glass, china cabinet, electric lamp, odds and ends. No dealers; will sell by piece. 1750 Jackson-blvd.

9X12 BRUSSELS RUG, $25; CANE 3 PC. velour parlor suite, $195; three burner collapsible gas range, $40; hot blast heater, $18; copper coil water heater, $8; 9x12 Wilton velvet rug, $65; hall carpet, $1; etc. Open eves. MARTIN'S, 178 N. Cicero-av. Austin 1874.

HEBARD'S.

Unclaimed storage furniture, also manufacturers' new furniture and rug samples. Ogden-av. and Honore-st., Phone West 283.

FOR SALE—GOAT SKIN DAVENPORT, rocker, and arm chair, carved oak library table, French Wilton rug, walnut piano, etc. 722 North Grove-av., Oak Park.

FOR SALE—PARL. SET, SILK DRAP., DIN. rm. set, Christmas walnut and glass cab., rugs, aut. gas heater. 3301 Douglas-blvd., Apt. 1. Rockwell 636.

FOR SALE—PIANO, FURNITURE, PIanola, victrola and rugs; everything goes; has to be done. 1714 W. Roosevelt-rd.

FURNITURE OF 4 RM. FLAT FOR SALE. 21 S. Karlov.

BLUE REED BABY BUGGY; GOOD CONDItion; reas. Lawndale 8810.

## HOUSEHOLD GOODS—WANTED.

MRS. H. SCHNEIDER, PHONE DOUGLAS 283, BUYS AND SELLS ENTIRE HOMES AND APTS., ANTIQUES, BRIC-A-BRAC, RUGS, FURNITURE, PIANOS AND FURS. WE CALL IN CITY OR SUBURBS. 446 E. 31ST-ST.

DO NOT SELL YOUR FURNITURE, RUGS, household goods before seeing us; highest cash prices paid; prompt, courteous service. Phone Monroe 6295. Ada Furniture House, 1334 W. Madison-st.

MRS. B. GELDER, FORMERLY MRS. H. Schneider's, buys entire contents of homes, bric-a-brac, cut glass, antiques, rugs, furniture, clothing and furs. Phone Douglas 4740. 346 E. 35th-st.

WANTED—USED FURNITURE OF EVERY description; will call anywhere; spot cash; prompt attention.
KESSEL BROS.,
4033 S. State-st. Boulevard 3340.

WANTED—USED FURNITURE OF ALL DEscription. Will give best cash prices. Courteous attention to all calls. Furniture Exchange Co., 3312 Cottage Grove. Pk. Boulevard 2.

HIGHEST PRICES PAID FOR FURNITURE; furniture in exchange for moving. SOUTH-WESTERN FURN. & VAN CO., 716 S. 47th-av. Oakley 3553.

REESBIE'S AUCTION HOUSE.
Auctioneers and appraisers; buy furniture and furnishings of apartments or houses. Phone Lincoln 120.

FURNISHED FLAT—WILL SUBLEASE 5 room apt.; steam heat; must buy furniture; complete furnishings; Wilson-av. district. Address F 514, Tribune.

WANTED — SECOND HAND FURNITURE; will pay highest prices. Active Furniture and Storage, 3541 S. State. Boulevard 8532.

THOS. W. PHILPOT, AUCTIONEER AND appraiser. Entire furnishings of houses and apts. bought or sold on comm. Went. 7982.

WANTED — SECOND HAND BEDROOM furn., oak and mah. dresser, stove, 9x12 and 8x10 rugs; also victrola. Ken. 720.

WE BUY ALL KINDS OF FURNITURE, stoves, rugs, etc. RAPAS, 1411 Belmont-av. Phone Graceland 4600.

WE BUY AND SELL FURNITURE. WHAT have you? Call us up. Belmont 448. A. J. PETERSEN, 341-15 W. North-av.

HIGHEST PRICES PAID FOR GOOD S. furniture. Call Sup. 1286. D. MAKLER, 808 N. Wells-st.

WANTED—SECOND HAND FURNITURE OF every description; will pay cash. Blvd. 3341.

## LEASEHOLDS.

LEASE AND FURNITURE FOR SALE—High class, elegantly furnished six room and reception hall apartment; rent $65; oriental rugs throughout; mahogany furniture; piano; elegant, respectable neighborhood; one block 63d-st. L; must sell this week; $3,000 will handle it; no dealers or cheap people need apply. Address F 503, Tribune.

29 RMS., NORTH; RENT $170; STEAM, elect.; clean and well furn.; barg.; terms. 14 rms., 3 baths, $350. Harrison 1500.
BARSNES & BARNES,
R. 911, 127 N. Dearborn.

BEAUTIFULLY FURNISHED 5 ROOM APT. coat $950, with lease rent $90 month, or will rent furnished for $130; block from Edgewater Beach Hotel. 5315 Kenmore-av., 3rd apt. Edgewater 2488.

SEE LANGE, 704 N. DEARBORN.
90 rm. hotel, N. S., walk dist., $12,000.
50 rm., N. S., best loc., $6,000. Terms.
13 rm. apt., Dearborn-st., elec., $2,100.
35 RMS.; HOTEL; NR. LAKE; INC. $1,500 mo.; rent $225 mo.; priv. bath, etc.
9 rooms; heat free; income $700 mo.
GRAHAM & CO., 127 N. Dearborn-st.

WANT WELL FURNISHED APT. ABOUT 3 or 4 rooms; trade rdstr. valued $6500 and cash. Will take over lease. Box 2660, Terms. particulars. Address G 414, Tribune.

SUBLEASE 2 R., KITCH., BATH, FURN. comp., light and water, piano, side bed, trans., $125. Edgewater 3633.

FOR SALE—9 ROOM FURNISHED HOUSE. Englewood; 5 rooms rented; nice home; $800. 7 RMS., 2 BASEMENT, $2,000. 6RM. FOR SALE — 12 RMS. $700; 30 RMS. elec. lights, steam heat; $2,000 cash will handle it. See McCOY first. 4800 Division.

FOR SALE—LEASE AND FURNITURE OF 7 room flat; rent $50; 58th-st. L. Address F 382, Tribune.

FOR SALE — 9 ROOM ROOMING HOUSE; good income; winter's coal in; sacrifice. 503 S. Marshfield-av.

ROOMING HOUSES AND HOTELS, LARGE and small, on easy payments; titles guaranteed. CORCORAN, 800 N. Clark-st.

TWENTY-FIVE NICELY FURN. RMS., STM. elec., N. Dearborn, w. of Chicago-av. CROWE BROS. & CO., 755 N. Dearborn-st.

NICELY FURN. 4 RM. APT., SILVER, LIN. en included; May lease; rent $53; North Side. Evenings, Lake View 5005.

FOR SALE—FURNITURE AND LEASE OF 6 room steam apartment; rent $75. 3d fl. J. J. LINK, 3433 Sheffield-av.

FURNITURE AND LEASE OF 8 ROOM house; 3 rooms rented cover expenses. Phone Kenwood 6263.

FOR SALE—FURNITURE AND LEASE FOR 5 rm. apt. Will sell cheap. Phone Stewart 5581. 7317 St. Lawrence-av.

FOR SALE—6 RM. APT., 3 RMS. RENTED. Reas. 204 E. 56th-st., 2d apt.

FOR SALE — FURN. AND LEASE. KIT. apt. Ph. Lake View 6877, after 6.

FURNITURE AND LEASEHOLD OF 5 ROOM apt. Oak. 3350.

FOR SALE—LEASE AND FUR. 6 ROOM apt., modern; $800; snap. Oakland 3615.

FOR SALE — 1500 N. LA SALLE-ST. WELL furn. 6 rm. apt. M. 1st. Call 11 to 4.

FOR SALE — MODERN 6 R. RENT $40; steam, $500. 3701 N. Halsted-st. Prentice.

FOR 1ST CLASS ROOMING HOUSES CALL at Mrs. Frandsen's Exch., 1455 N. Clark.

## CASTOFF CLOTHING.

### MARKOWITZ,

CENTRAL 6586.
412, 105 W. MONROE-ST.
See me first. I pay highest prices for clothing, shoes. Will call anywhere. Will pay you more for clothing if brought to the office. Call Central 6574-4248.

### LEVINE, MONROE 2387.

721 W. ROOSEVELT-RD. SEE ME FIRST. I PAY MORE FOR CLOTHING, FUR COATS, UNIFORMS, SHOES, ETC.

HIGHEST PRICES PAID FOR CASTOFF men's clothing and old shoes. Call MORRIS. Calumet 4615. Will call anywhere.

LADIES', CHILDREN'S USED GARMENTS bought& sold; also bric-a-brac, house linen. Mrs. Wilson [Gentile], 845 S. Clark. Sup 6667.

LOU-EZ, 827 N. CLARK—TURN YOUR UNused garments into money. Ladies and children's clothing bought and sold. Sup. 478.

50% MORE FOR YOUR CLOTHES. CALL Broffman 1st. Will call anywhere. Ken. 5855.

## CAMERAS, KODAKS, ETC.

BASS FAYS SPOT CASH FOR GRAFLEX, Kodak and Cameras. BASS CAMERA CO., 109 N. Dearborn-st., Chicago, Ill.

FOR REAL GOOD VALUES AND FOR SATisfaction, deal with us. CHICAGO CAMERA CO., 33 W. Monroe-st.

KODAKS, CAMERAS AND LENSES BOUGHT and exchanged. Central Camera Co., 124 S. Wabash-av.

FOR A REAL CAMERA BARGAIN SEE BIG BEN. 26 N. Quincy-st., Camera Exchange, Ph. Wabash 4728.

## PARCEL POST AND EXPRESS.

FOR $12 I WILL SEND YOU BY EXPRESS, prepaid, 14 gal. keg of Mich. fresh made sweet apple cider. Theo. Hammel, 1205 N. La Salle-st.

Kingsford's EAST FANCY PRESERVING bears, $2.9 lbs. del. Express prepaid to your door. Glendale Farm, South Haven, Mich.

## MUSICAL INSTRUMENTS.

# ANNUAL SALE

## Pianos Returned from Summer Homes

Splendid values in fine instruments at reduced prices. Our offering contains many exceptional opportunities to buy at a substantial saving. All instruments are guaranteed to be in perfect playing condition. Small monthly payments may be arranged.

Visits of inspection cordially invited.

## LYON & HEALY
## WABASH AT JACKSON

JOIN OUR VICTROLA CLUB
AND
HAVE A GENUINE VICTROLA IN YOUR HOME ON CHRISTMAS DAY!

CALL OR WRITE TODAY FOR FULL INFORMATION.

NORTH CHICAGO TALKING MACHINE CO.,
PHONE DIVERSEY 6768.
2711-2713 N. CLARK-ST.
OPEN EVENINGS TILL 10.

## WONDERFUL VALUES

in new, slightly used, rebuilt and shopworn.

# PHONOGRAPHS

## Reduced 33 1-3 to 50%

We will clear our floor for a new stock we just bought. Every machine must be sold this week, as we need the space. Wonderful values must be sacrificed. Prices now $15, $28, $35, $45, $65, $75, $85, $100, $125, with 30 selections up to $3 records free with machine, two jewel needles guaranteed. You will find that you are looking for if you call and see us. Some of the best makes are included in this sale. Open from 9 till 6. Bonds taken.

## THE VICTORIA,

143 N. Wabash-av., main salesroom.
Corner Randolph, 4th floor.
Branch stores open all day and Sundays, 2205 W. Madison-st.; 2545 Indiana-av.

ADAM SCHAAF
REMODELING SALE
NOW IN PROGRESS.
Remarkable values in new and used Upright, Grand and Player Pianos. Every instrument fully guaranteed.
SPECIAL TERMS DURING SALE.
ADAM SCHAAF,
319-321 S. Wabash-av.
Bet. Jackson and Van Buren.

PHONOGRAPHS—
OUR ENTIRE STOCK AT 50% REDUCTION.
NONE RESERVED.
$25—$50—$75—$100—$125
Guaranteed for five years. 14 records and jewel needle free.
GAMMONOLA CUT PRICE PHONOGRAPH CO.,
734 N. State-st. [just opposite Chicago-av.].
4008 W. Madison-st. [in warehouse].

## PHONOGRAPHS.

Lowest prices in city; time payments; equipment free; standard makes. Open eves., 9 p. m.; Sun., 1 to 6 p. m.
CONLEY & CO.
871-873 N. STATE-ST.
2367 Lincoln-av.

FOR SALE—FINE STEINWAY & SONS UPright piano with bench; cash, $325. Call at 1540 W. Madison-st.

Beautiful mahogany Kimball Player Piano with music and bench; $350 cash. Call at 1346 W. Madison-st.

I WILL SELL 500 PHONOGRAPHS AT FACTORY PRICES AT RETAIL.
40 inch guaranteed Victor phonograph, $39.50.
48 inch genuine mah. or oak, $49.50.
48 inch high class model, $62.50.
NAT KAWIN, 310 S. Wabash.

IT IS WELL TO REMEMBER THAT A LOW price doesn't mean a bargain. SONORAS are never offered in "cheap lots," are sold at standard prices and the same value is asked for them. SONORA SHOP, Room 732, 140 S. Dearborn-st.

$800 ANGELUS PLAYER, MAHOG., EXC cond., includ. 600 rolls of music and bench, $325; $700 Regina player, $275; terms if desired. CARL ANDERSON, 36 S. State. 1224 North American Bldg. Central 209.

PHONOGRAPH FACTORY BUSTED—BEAUtiful $800 phonographs for sale at $75. New mahogany cabinet type, wonderful bargains; come quick. AD. REINSBERG, 1533 Michigan-av.

SOMMER, SCHOMACHER, EMERSON AND Twichell pianos sold exclusively in Chicago by
J. O. TWICHELL,
332 S. Wabash-av.

$29 CASH WILL BUY A LARGE CABINET phonograph, 54 inches high, 2 jewel needles and a selection of records. Sample phonograph Shop, 60 E. Van Buren-st., room 324.

NEW $750 PLAYER PIANO, $350; $450 uprights, $250; all 76c, $1 and $1.50 music rolls, 25c. 6 "god" phonograph records, $10. NELSON PIANO CO. 740 E. 47th-st.

$35 TAKES VICTROLA STYLE TALKING machine, mahogany finish, 10 records. Call at once. Kessel Bros. Storage, 4033 S. State-st.

## South Side Brunswick Hdqrs.

Open evenings.
Woodlawn Phonograph Co., 1314 E. 63d-st.

TWO ELECTRIC PLAYER PIANOS, SUITAble for ice cream parlor or saloon; very reasonable. 1005 Diversey-pkwy. Lincoln Turner Hall.

PHONOGRAPH—$65 BUYS ALMOST NEW $300 size cabinet, beautiful tone, selection 2 records, jewels. The Victoria, 143 N. Wabash-av., 4th floor.

$300 PIANO BUYS BEAUTIFUL 45 IN. cabinet size McKinley phonograph, mahogany, like new. Call after 6 p. m., 1451 E. 60th-pl., Apt. 1, Hyde Park 2063.

SAMPLE PHONOGRAPH CHEAP. TERMS to suit. Open evenings.
LIBERTY SALES PHONO. SHOP,
1436 E. 63d-st., near I. C.

YOU CAN HEAR AND COMPARE ALL THE standard makes of talking machines, side by side, WADE TALKING MACHINE CO., 14 N. Michigan-av. near Madison.

VICTOR, VICTROLA GENUINE, ONLY $97.50. STONE SHOP, 62 North American Bldg., State and Monroe-sts.

VICTROLA NO. 18, 20% OFF; AEOLIAN, new, mahog., 25% off; also Sonora and Brunswick. L. B. Music Co., 1140 Wilson-av.

WANTED—MAHOG. PIANO; WILL NOT PAY more than $75; must be in A1 condition. Call 11 to 4.

PIANO TUNING, ALSO PIANO AND phonograph repairing. Piano Repair Shop, Room 1036, 64 E. Van Buren. Harr. 2871.

REBUILT UPRIGHT PIANOS AT FACTORY like new, only $135; payment $5 monthly. F. A. Starck Piano Co., 210 S. Wabash.

DO YOU KNOW WHY THE McKINLEY IS the finest toned phonograph in the world? McKINLEY MUSIC CO., 1505 E. 55th-st.

PHONOGRAPHS—AT WHOLESALE PRICES. Room 736, 64 E. Van Buren. Harr. 2871.

PHONOGRAPH—$45.50 BUYS LARGE CABinet, 12 selections. Call any time and Sundays. 2205 Madison-st.

PHONOGRAPH — $40 BUYS CABINET; 12 selections; records; jewel needles; evenings and Sundays. 2545 Indiana-av.

PIANO FOR SALE—$125 CASH BUYS MY $425 upright grand, walnut case, splendid tone

MOTOR TRUCKS.

## ACKARD
SAFEST PLACE TO
Y A USED TRUCK.
6 ton Dump body.
6 ton Chassis.
3 ton Chassis.
3 ton, with Stake body.
1¼ ton Chassis.
1½ ton Chassis.
1½ ton Express.
ton Chassis.
ton Express, with stakes.
m-a-Truck 1 ton Express.
1½ ton Chassis (pneumatics).
ton Platform.
2 ton Furniture body.
Tractor and Trailers.
And many others.
SONABLE TERMS.
KARD MOTOR CAR
PANY OF CHICAGO.
nge Truck Division.
47 So. Wabash-av.
Calumet 7400.

## mond T Rebuilt
ks Are Dependable
SALE OF LATE MODEL USED
REBUILT TRUCKS; READY FOR
TE DELIVERY. EACH TRUCK
E IN THIS SALE HAS BEEN RE-
PFINISHED AND RE-TIRED.
Diamond T Commission.
n Service Express.
n Packard Express.
n Available Express.
n Republic Express.
n Lampson Express.
n Auto Car Farmer.
n Garford Stake.
n Diamond T Stake.
n Diamond T Express.
d Federals, Stake.
a Republic.
on Diamond Stake.
on Nelson-Le Moon.
on Kissel.
n Diamond T Chassis.
model Fords. Selection of bodies
, class condition. No reasonable
d.

## nd T Motor Car Co
ashington-blvd. Haymarket 8410

## ublic Trucks
2 Michigan Ave.
EVENINGS AND SUNDAYS.
Calumet 420.
epublic, stake body.
ublic, stake or exp. body.
ublic, stake or express body.
er, new.
ter, new.
aster.
elle, stake body.
ucks; selections of body.

## GE BROTHERS
USINESS CAR
two half-ton delivery cars, used
hauled, repainted; can be used
Dodge Brothers car offer its most
on at less cost.
panel body; very cheap.
DASHIEL MOTOR CO.
OTHERS MOTOR VEHICLES.
gan-av. Calumet 7500.

## CUT PRICES!
line of good used trucks, includ-
¼ ton.
ton.
1¼ ton.
Cars, Vims, Hudsons, Fords,
Mack, and other.
3D AUTO REPAIR-AV.
FFICE AND SHOWROOMS OF

## EPUBLIC
## UCK COMPANY
2-34 SOUTH PARK-AV.
CALUMET 1400, ALL DEPTS.

## ORD BARGAINS
arfords, dump body and hoist.
arford, stake body.
uto car, dump body and hoist.
rd Motor Truck Co.,
Indiana-av. Calumet 5008.

## Truck Bargains.
ce, with large stake body.
now; large stake body.
express body and cab.
Oneida Truck Co.,
2255 Wabash.

## 17 FORD 1 TON
m-a-Truck attachment with ex-
in first class condition. Make

## Motor Truck Co.,
Michigan-av. Cal. 4859.

## NICS OR DEALERS.
baker truck; needs 2 tires; car
ded; cheap for cash, or will trade
ake View 5714 Sheridan-rd.

## ale Motor Truck Co.
grains in Used Trucks.
Calumet-av. Calumet 650.

## SANDOW.
body and hoist; guaranteed!
S. Wabash-av.
— 1920 LIGHT DELIVERY.
condition; no reasonable offer
HEVROLET MOTOR CO., 2457

## SPEED WAGON.
rade. Universal Auto Sales, 5001
lvd. Prospect 654.

## TRUCK—YOUR USED TRUCK
best proposition; balance on time
ns. Barnett Sales Co., 1466 S.

## CRIFICE DEMONSTRATING
ipped with bodies and cabs, 1½
capacity; cash or time. Phone
land.
WAGON, 1920, USED ONLY 1
ent cond.; tires are all good; bargain.
1 a. m., S. & F. Wholesale Drug
Town, 1007 W. Lake-st.

## $400.
bal. mo., buys ¾ ton panel-
body, 1111 N. Clark.

## 1½ TON TRUCK, GRAHAM
$650, or trade for auto. Belis-
Shop, 1447 Clybourn-av.

## TRUCK, 2¼ TONS, $850.
ELECTRIC CO. Englewood

## NSTEIN 5 TON STEEL DUM
hoist; fine mechanical cond.
Went. 3248. 5059 S. Halsted.

## 17. 2½ TON TRUCK $975
after accepted. Address H 287,

## ½ TON CHASSIS AND CAB,
mechanically perfect. New
ch, 2709 S. Michigan-av.

## TRUCK, $150; MAXFIELD
$350, or best offer. Call 1221
Lincoln.

## ALITY TRUCKS — SIZES
Lincoln Motor Sales Co., 3518

## NEW, WITH PANEL BODY
bakery or laundry; rear to pay.
Co., 1466 S. Michigan-av.

AUTOMOBILES—GASOLINE.

## Trade Your Old Car
for a good closed car or for a better touring car with winter sides.
Fill out the coupon and mail. We do the rest on EASY TERMS.

COUPON.

.....

.....

.....

.....

.....

No. .....

## itchell Auto Co.
2328-2334 Michigan-av.
Chicago.
Telephones, Victory 3800.
en Sundays & Even'gs

## ROAMERS
ewed & Guaranteed
1919 Roamer, Sport model; disc
tonneau windshield; cord tires;
1919 Roamer, 4 pass. tour.; wire
cord tires; $2,750.

## AMER MOTOR CAR COMPANY,
Michigan-av. Victory 3780.

## akland Sedan
## DEMONSTRATOR,
MODEL 1920.
velour upholstery, equipped with
extra tire, and other accessories; 3
and has new car guarantee. Our
you $1,975. Terms or cash.
KLAND PHILLIPS MOTOR CO.
Lake View 8204
RECT FROM FACTORY.

## COMMONWEALTH
MOTOR CARS.
1921 model touring cars.
several 1919-1920 models.
ellent condition.
trade allowances and terms.
terms made to suit or your car
as part payment.
JOSEPH G. GLASER.
Michigan-av. Ph. Calumet 4214.

## CADILLAC 57 PHAETON.
actual mileage 7,000; delivered new in De-
of 1919. This is the four passenger
and is equipped with wire wheels and
carrier; a snap at $2,600.
2130 Michigan-av. Calumet 4600.

## CADILLAC 8 ROADSTER.
1920 model 59; 8 good tires; new top and
cushions; must be sold to settle
Call Commercial Garage, 6031
Central 7363.

## CADILLAC—FOR PARTY WILL SELL
Cadillac model 51, salon body,
summer and winter top; seat covers,
tires; demonstration by appointment.
Calumet 7100.

## CADILLAC
have for 3 days to sell my 55 7 pass.
car; bed color will buy it. Colum-

## CADILLAC 63—7 PASS. TOUR., 5 CORD
Absolute lub.; seat covers, spotlight;
tires; extras; will sacrifice for
sale. Call Canal 1174.

## CADILLAC—TOUR. 57 MODEL, SPEC. JOB.
new, low mileage; good mech. cond.;
cover $4,000; sell $2,800
private. Edgewater 6424.

## CADILLAC—MODEL 53-K, 4 PASSENGER
new cord tires; perfect condition;
1810 Broadway. Edge. 440.

## CHALMERS TOWN CAR.
about 5,000 miles; Chalmers town
excellent condition; custom built body.
Victory 3460. MR. BARR.

## CHALMERS.
good cond.; good tires; reas. Address G

## Chandler Sedan, 1918.
A REAL BARGAIN.
mechanical condition. Just re-
new equipped with new set of cord
Excellent tires. The best value in
for $1,350.

## ARRIS & RODGERS,
Hirsh Grade Car Dealers,
Mich.-av. Cal. 2315 and 2120.
Open evenings.

## PASSENGER TOURING,
tires; fully equipped; perfect;
1336 Broadway. Edge. 440.

AUTOMOBILES—GASOLINE.

## HAYNES
Used car dept. is being closed out. Every car in stock has been reduced in price. We have on hand some very good values that need slight repairs at prices that will move them. Listed below are a few rebuilt and repainted cars that are sold with a guarantee.
1920 Haynes, 4 door, 4 pass.
1920 Haynes, 7 pass.
1918 Haynes, 7 pass., winter sides.
1918 Haynes, 7 pass.
1917 Haynes, 4 pass. chummy.
Investigate these bargains. Open evenings and Sundays for your convenience.

## Haynes Motor Car Co.,
1631 Michigan-av. Calumet 1061.

## Exceptional Values
In all models.
FORD CARS.
CASH OR TERMS.
1917 Ford sedan, A1 shape, new seat covers ..... $475
1917 Ford roadster, only ..... 275
1917 Ford touring, renewed ..... 325
1920 Ford coupelet ..... 595
1919 touring, dem. rims ..... 335
1918 roadster, good condition ..... 325
SOLD WITH A BONA FIDE GUARANTEE.
FORDS RENTED.
$7.50 A DAY, $40 A WEEK.

## Chicago Used Ford Exch.
"The House of Ford Bargains."
1450-58 S. Michigan-av. Cal. 88.
Open evenings and Sundays.

## BARGAINS
Practically new Cadillac roadster, type 59 latest series, customer changing for coupe; car looks like new; carries our regular guarantee; equipped with an excellent set of Goodyear cord tires, 5 Rudge Whitworth wire wheels, bumper and clock; has special color paint; a very attractive new roadster at great saving; special for this sale, $3,500.
CADILLAC 8, type 57, latest double letter series, Victoria coupe, 4 passenger, paint standard Cadillac blue, upholstered in velour; has an excellent set of Goodyear cord tires, 1 extra; bumper, clock, etc. This is a guaranteed car, can hardly be told from new; upholstery and paint just like new; a real bargain at our price of $4,000.
CADILLAC 8 TOURING CAR—Type 57, overhauled in our own shops; has an excellent set of cord tires (one extra), bumper, clock, etc.; painted dark Cadillac blue. Here is a late model at a great saving; special, $3,250.
CADILLAC 8, type 55, Victoria coupe, 4 passenger, painted dark Cadillac green, is equipped with excellent set cord tires, 1 extra, bumper, clock, etc. This is a guaranteed car; thoroughly overhauled in our shop; repainted; has an up to date body and the lines of our latest model. Here is a real barrain at our price of $2,300.

## CADILLAC MOTOR CAR COMPANY,
2301 Michigan-av. Calumet 4841.

## DODGE BARGAINS.
Have just received 5 late model, practically brand new Dodge cars. Have the sedan-touring car or roadster type. Will make exceptionally low price for either one of these cars, so if you are contemplating the purchase of a Dodge car it will be to your advantage to call and see me first. Every car sold with my 8 month guarantee. Terms made to suit, or your car taken as part payment.
JOSEPH G. GLASER.
Open Sundays and Evenings.
1444-48 Michigan-av. Calumet 4214.

## CHANDLER
1918 7 pass. 6 cyl., in good mechanical condition, equipped with bumper, cord tires and extra tire; special price $795; liberal terms. STUDEBAKER SALES CO. OF CHICAGO. 2030 Michigan-av.

## OLDS COUPE
1919 light 6 4 pass., recently overhauled and refinished the standard Olds green, upholstered in a rich green velour; will sell for $1,450; liberal terms. STUDEBAKER SALES CO. OF CHICAGO. 2030 Michigan-av.
PREMIER BUY A USED PREMIER REbuilt and guaranteed. These cars will give better service than new cars you can buy at the same price.
BOEERLE-BRINKMAN CO.
Distributors Premier Motor Cars.
2619 Michigan-av. Victory 3730.

## Studebaker Late Models.
Oh, and they are dandies. One a four pass. sport car and a 5 pass. touring. 1919 models, every bit as good as new. Might consider a trade. Austin Motor Co., Studebaker Dealers, Washington-blvd. and Laramie. Austin 971.
FRANKLIN AIR COOLED AND STUDEBAKER cars; used cars in exchange. GEO. MARQUETTE MOTOR SALES CO., 6071 Ridge-av., near Clark-st. Tel. Sheldrake 3545. Open evenings
CHEVROLET—1919, MODEL 490, TOURING; perfect mech. condition; runs and looks like new; $225 cash, balance easy terms.
LEWIS AUTO SALES.
3109 W. 22d-st. Lawndale 455.
CHEVROLET—TOUR., 1919; JUST LIKE new; driven 4,000 miles. Perry wheel lock; $630. Call owner, Austin 2264.
CHEVROLET TOURING—1918, PERFECT condition; must sell; $350. West 5868.
CHEVROLET ROADSTER — 1918 BABY Grand; runs perfectly; $325. West 5865.
CHEVROLET — 490, LATE 1920; PERFECT cond.; spot, lock. $650 cash. Superior 1332.
CHEVROLET—LATE 10; LIKE NEW; $600 cash or terms. Open evenings. 2560 S. Halsted.
CHEVROLET—LATE 1917; $300. 4407 W. Madison.
CHEVROLET TOURING—MOD. 490; $300. A real barrain. 3004 W. Madison-st.

## COLE AERO 8 DEMONSTRAtor. Carries same warranty as new car. Very latest model. Calumet 2323.

COLE—AERO 8, LATE MODEL, NEW CORD tires—one spare; car like new; no reasonable offer refused. 2211 S. Michigan. Calumet 1530.
COLE—1918, 7 PASSENGER, NEWLY painted, new slip covers, thoroughly overhauled, 5 good tires; best offer takes it. MORER, 171 W. Lake-st.

## Dodge—Have 4 Door Sedan.
Thoroughly equipped. Owner will sacrifice at a bargain for immediate sale. Can be seen 1827 Harry-av., nr. Lincoln. Phone Lake View 4494

## DODGE SEDAN, 1920.
Latest mod.; perfect mech. cond.; body and upholstery like new; run only 3,000 mi.; cord tires. Sheldrake 2029.
DODGE—COUPE, 1919, A-1 CONDITION; $650 cash. 6718 Sheridan-rd. Tel. Rogers Park 686.
DODGE — SEDAN, WILL SELL TODAY; best cash offer. Phone Mr. Dodge, Black-stone 3241.
DODGE—TOUR., 1918; WILL TAKE FORD coupe or sedan in trade or sell on terms; 6431 University. Blackstone 3377.
DODGE—1917, TOURING; WILL SACRIfice, cash or terms, $700. 2647 Milwaukee-av. Call Belmont 5402.
DODGE—19 TOUR., LITTLE USED, 5 NEW tires; rare $775; 1-3 down, bal. to suit. 7050 Western-av. Open till 9.
DODGE—RDSTR., COUPE TOP; SNAP; $535. 4328 S. Clark.
DODGE SEDAN—1918; TIRES LIKE NEW; big barg.; $1,150. 4335 Madison.
DODGE—ROADSTER, 1917, GOOD CONDItion; $400. 720 W. 42d-st. Drover 1417.
DODGE SEDAN—LATE MODEL TOUR.; BARG.; must sell. 1120 S. Kedzie-av.
DORT — 5 PASS. SEDAN; WIRE WHEELS, new paint; perfect mech. cond.; terms. 3843 Grand-blvd. Doug. 2400.
DUESENBERG ROAMER — 5 PASS., HIGH speed motor; fine condition. $1,350. See at Wentworth Garage, 6030 N. Dearborn-st.
POLAD 320 M SEDAN—1919; LOOKS AND RUNS like new; bargain. Sunnyside 5066.
ELCAR SEDAN—1919; IN WONDERFUL MEchanical condition. Must be seen to be appreciated. Will sell for $1,850.
CHICAGO MOTOR CAR CO.,
2313 Michigan-av.
Phone Calumet 6070.
HAYNES — FULLY EQUIPPED; $400. 501 W. 69th. Wentworth 6231.
HAYNES—1916 TOURING, FINE CONDItion, new tires; $625. Austin 1486.

## HOLMES BARGAIN.
My late series touring car, practically new; must sacrifice. 520 Cass-st., cor. E. Grand.

## HUDSON SUPER-SIX CABRIOLET
This is the 3 passenger model; used but little; good tires, repainted, etc.; price $850.
BIRD-SYKES CO.,
2315 Michigan-av.

## HUDSON 6.
LATE MODEL, 5 CORD TIRES, GOOD PAINT; CAR SHOWS VERY LITTLE WEAR; $600 CASH. CALL MR. JONES.
O'BRIEN BROS. MOTOR CO.
21ST AND INDIANA. CALUMET 168.

## HUDSON 1920 MODEL
7 PASSENGER TOURING CAR; FULLY EQUIPPED; 5 CORD TIRES, WHEEL LOCK, ETC.; 6 MONTHS OLD; $1,800. CALL MR. O'BRIEN, CALUMET 6900.
HUDSON—SUPER 6, SEDAN; IN EXCELlent mechanical condition; good tires; needs of varnish; owner will sell at $1,450.
CHICAGO MOTOR CO.
2431 Michigan-av. Calumet 100.

## HUDSON 1920 SPORT.
Must sacrifice at once. MR. SCHRAM, 1454 Farragut-av. Rogers Park 6930.

## Hudson Sport—Low Price.
PARKWAY MOTOR SALES,
2308 S. Michigan-av. Belmont 5176.
HUDSON 6 CYL. TOURING—ELEC. START. or and lights. $395. STUDEBAKER SALES COMPANY OF CHICAGO, 2030 Michigan-av.
HUDSON SUPERSIX MODEL R, NEWLY painted, cord tires. $1,075 cash. 603 E. 92d-st. Phone Burnside 1959.
HUPMOBILE—1919 TOUR., CAR LOOKS and runs as good as new; must sacrifice. $650. Austin 1486.
HUPP—20; 5 PASS. TOURING; GOOD cond.; must sell. $425. 4335 Madison.
HUPP—1920 SPORT MODEL, EXCELLENT condition; bargain. Lyle. 3506. Sheldrake 380.

AUTOMOBILES—GASOLINE.

## PACKARD
"Be a Packard Owner."
Rebuilt, repainted, redressed
GUARANTEED.
Twin Six cars with new cord tires.
3-25 Touring, custom body ..... $6,000
3-35 or 3-25 Limousine ..... 6,500
3-25 Touring or Roadster ..... 4,500
3-35 Touring ..... 4,750
2-35 Landaulet, brand new body ..... 5,200
2-35 Touring, $3,750; 2-25 Touring ..... 3,450
Other Twin Six cars in good condition from $1,250 to $4,000.
Almost all of the following cars have been repainted and overhauled, and are like new in every way:
1918 Winton Sedan
1917 Winton Touring.
1917 Cadillac Limousine or Touring.
1918 Chandler Sedan.
1918 Hudson Sedan.
1919 Marmon Chummy Roadster.
1918 Marmon Touring.
1918 Marmon Touring, with winter top.
1917 Marmon Limousine.
1919 Apperson Chummy Roadster.
1918 Stephens Sport.
1918 Cole Touring.
1918 Locomobile Touring.
1918 Fiat Chassis.
1918 Dodge Touring.

## PACKARD MOTOR CAR CO. OF CHICAGO,
2357 Michigan.
Calumet 7400.

## WHY PAY CASH?
Velie tour., new top, 1st class ..... $585
Paige Little 6, a beauty ..... 885
Dodge rdstr., coupe top ..... 585
Case 4 pass. sport, like new ..... 775
Oakland tour., 1918, first class ..... 625
Maxwell tour., 1919, perfect ..... 695
Chevrolet tour., very nice ..... 455
Overland Chummy, 4 wire wheels ..... 565
Hudson rdstr., 1917, good ..... 685
Overland 85 tires good ..... 225
Kissel sedan, 100 pr. 6, perfect ..... 1,285
Hupmobile Mod. N coupe ..... 1,085
Willys 6 tour., perfect ..... 1,085
Cadillac 8, coupe, perfect ..... 1,500
Hupmobile tour., 1st class ..... 585
Overland 1919 tour., perfect ..... 685
Dort tour., 5 spec. body ..... 685
Half cash, balance terms.
RYAN, basement, 1337 N. Clark.
Open evenings and Sundays.

## DODGE BROTHERS MOTOR VEHICLES
The safest place to buy used cars is from those companies that have the best selling new cars. Firms that can take cars in trade at the best price can naturally offer you the best bargains.
Dodge Brothers cars are sold because of their goodness and not because of poor allowance on used cars. We took in trade last month only a few of the cars offered to us. Consequently, the Dodge Brothers.
DASHIELL MOTOR CO.
DODGE BROTHERS MOTOR VEHICLES.
2419 Michigan-av. Calumet 7300.

## USED CARS SOLD 25% OFF
1919 Nash, 4 passenger.
1919 Nash, 7 pass., wire wheels.
1920 Oldsmobile, 6 cyl., 5 pass.
1920 Oldsmobile, 8 cyl., 7 pass., dem. rims.
1920 Stevens, 5 pass., run 2,000 miles.
1918 Buick, 5 pass.
1919 Oakland.
1920 Chevrolet, Model 490.
1920 Overland 4 Sedan.
3301 3309 W. NORTH-AV.
FOR SALE—
1920 Stearns Knight 7 pass.
1920 Stearns Knight 7 pass.
Stearns Knight 4 pass. chummy
1919 Buick, small 6, 5 pass.
1919 Studebaker 4 pass.

## Western Motor Car Co.,
Stearns Knight Distributors.
2501 S. Michigan-av. Victory 3100.

## WILLYS 1918
6 cyl., 7 pass. with Red Seal Continental motor, genuine leather top, overpass cord tires, refinished a dark shade of maroon, upholstered in a rich green velour; will sell for $1,450; liberal terms. STUDEBAKER SALES CO. OF CHICAGO. 2030 Michigan-av.

## USED CAR SALE.
Oct. 16th and Oct. 17th, 1920, all our cars must be sold this week at greatly reduced prices, Nationals, Cadillacs, Dodges, Fords, etc. No reasonable offer refused.
UNIVERSITY GARAGE.
1026 Emerson-st., Evanston.

## 4 DODGE TAXICABS.
THOROUGHLY OVERHAULED. GOOD TIRES. WILL BUY BOTH OR PART. FOR IMME. DELIVERY. CASH OR TERMS. CALL TODAY. USED CAR SALES CO., 721 E. 47TH. KENWOOD 6251.

## FORD SEDAN.
Late 1919, demount. rim. Ford starter; other extras; $625. Superior 9060.
FORDS—BARGAINS IN USED TOURINGS, runabouts, coupelets and cars. Mr. Walker, RUE MOTOR CO.
2441 Michigan-av. Calumet 7340.
FORD—TOUR., 1920; STARTER; DEmountable rims; look of certainty; very cheap cash or terms. Open evenings. 2560 S. Halsted.
FORD—TOURING, 1919; FINE CONDITION for cash or terms; open evenings. 2560 S. Halsted.
FORD—ROADSTER, 1918; BIG BARGAIN; cash or terms; open evenings. 2560 S. Halsted.
FORD — 1918 ROADSTER, ENGINE JUST overhauled, in good cond. Austin 8022.
FORD—SPEEDSTER; $300. NELSON BROS., n. e. cor. Clark and Howard. Ph. Rog. Pk. 234 or 1066, Evans. 6642.
FORD—1919 TOURING, DRIVE WHEEL BRAKES, almost new, $230; terms. 1004 Diversey-pkwy.
FORD RUNABOUT, LATE 1919; RUNS like new; $275; terms. 1004 Diversey-pkwy.
FORD 1918 TOURING CAR, GOOD CONDItion for cash, balance $13.70 per month. 1004 Diversey-pkwy.
FORD 1918 COUPELETTE, EXCELLENT condition. $550; terms. 1002 Diversey-pkwy.
FORD—1920 TOURING, WITH ELECTRIC starter, very good mechanically. $350. Terms. 1004 Diversey-pkwy.
FORD—'18 ROAD., $250; RUNS FINE. 4 good tires, new top, $100 down, bal. to suit. 7016 Wentworth-av. Open till 9 p. m.
FORD—TOUR., 1919; BARGAIN; GOOD cond. 4101 Irving Pk.-blvd. Irv. 170.
FORD — TOUR., 1919; NEVER USED; looks like new; $700. 4101 Irving Pk.-blvd. Irving 170.
FORD—SEDAN; LIKE NEW; TERMS. $800 down. Address D 7 451, Tribune.
FORD—1920 TOURING, NEVER USED; bargain, 732 W. 42d-st. Drover 1417.
FORD — TOUR., 1918; WILL SELL CHEAP; late car of extras; $400. 2046 Madison.
FORD — TOUR., 1918; JUST LIKE NEW; Call and see. 2046 Madison.
FORD COUPE—1920, 4235 Madison.
FORD SEDAN—1920, WITH STARTER. 4229 Michigan-av.
FORD — 1917 TOUR., WITH BOSCH MAG.; $650. 4317 W. 26th-st.
FORD — ROADSTER, LATE MODEL, PERF. cond.; $300. 2046 Madison.
FORD—TOURING; 1918; $295. 4407 W. Madison.

AUTOMOBILES—GASOLINE.

## Unusual Sale
Used cars of excellent quality at very unusual prices.
In addition to a complete line of rebuilt, refinished, guaranteed Cole Aero Eights we offer:
1—1920 Oldsmobile 6 cyl. 5 pass. Tyr.
1—1920 Oldsmobile 8 cyl. 7 pass. Tyr.
1—1920 Moon 6 cyl. 5 pass. Tyr.
1—1920 Saxon 6 cyl. 5 pass. Tyr.
1—1920 Oakland 6 cyl. 5 pass. Sedan.
1—1919 Lexington Sedan, 5 pass.
1—1919 Oldsmobile 6 cyl. 5 pass. Sedan.
1—1919 Mitchell 6 cyl. 5 pass. Tyr.
1—1918 Holmes 6 cyl. 7 pass. Tyr.
1—1918 Stearns 4 cyl. 4 pass. Roadster.
1—1918 Auburn 6 cyl. 4 pass. Roadster.
1—1918 Moline-Knight 4 cyl. 4 pass. Rdstr.
And others.
These cars are all in good mechanical condition and will be sold at a very reasonable price.
TERMS - - - TRADES
OPEN EVENINGS
## Cole Motor Co.
2325 Michigan-av.
Calumet 2323.

## PEERLESS BARGAINS
1918 Buick, 7 passenger; Rex winter top; cord tires; fully equipped; refinished; A1 mechanical condition; bargain.
1918 National, 7 passenger touring; refinished and rebuilt; cord tires; fully equipped.
1916 Marmon 34; refinished; good mechanical condition; excellent cord tires; bargain.
1913 Stutz 4 passenger; A1 mechanical condition; cord tires; like new.
1913 Russel Sedan; excellent condition; cord tires.
USED CAR DEPARTMENT.
MAGNETIC MOTORS CORPORATION.
2349 Michigan-av. Cal. 7110.

## SALE
6—USED—6
CHEVROLET
BARGAINS.
Every car in first class shape, guaranteed. Come and convince yourself.
TERMS IF DESIRED.
STRATFORD MOTOR SALES CO., INC.,
708-710 W. 63d-st., nr. Halsted. Phone Wentworth 1944.

## UNUSUAL BARGAINS.
1918 Buick E-45, repainted ..... $1,175
1918 Oakland Sedan, like new ..... 825
1918 Studebaker, 5 pass. ..... 385
1918 Buick cab, repainted ..... 1,175
1919 Cadillac, refinished inside and outside like new throughout, including 6 wire wheels and 6 new tires. Special for ..... 2,200
F. R. KOONS,
1332-34 S. Mich.-av. Cal. 4085.
Open Sundays and Evenings.

## CADILLAC
Model 55 7 pass. in first class mechanical condition, 5 Houk wire wheels, oversize cord tires, newly painted a beautiful Cadillac blue with black wheels. We have reduced the price from $2,100 to $1,650; liberal terms. STUDEBAKER SALES CO. OF CHICAGO. 2030 Michigan-av.

## REVERE
Willys-Knight, 7 passenger.
1920 Elgin Scout.
All cars are big bargains, and no reasonable offer refused.
2211 Michigan-av. Calumet 1530.

## KINNE MOTOR CO.,
NORTHWEST SIDE AGENTS FOR CHANDLER, CLEVELAND, DORT.
2854-56 Milwaukee-av.
OPEN EVENINGS AND SUNDAY.
FOR SALE—3 CHEVROLET 1920 DEMONstrator cars; a real barrain in first class condition; sold under same guarantee as on new cars. CHEVROLET MOTOR CO., 2612 Michigan-av. Victory 6282.
THE SCHILLO MOTOR SALES CO.,
MALCOMB
DISTRIBUTORS.
2317 S. Michigan-av. Calumet 4707.
FOR SALE—3 MARMON CARS, LIKE NEW; cash or trade. 2316 So. Millard.

## HUPMOBILE COUPE.
At reasonable price; late model; just repainted; in perfect condition; cord tires, bumper, extra tire, lock, and other extras; a good reason for selling. Phone owner at Winnetka 44, or address Box 162, Winnetka, Ill.

## HUPMOBILE.
1920 model R. 5 pass., touring, driven 4,000 miles; looks like new; many extras. Priced very reasonable. Box 468, Riverside, Ill. Riv. 4794.
HUPMOBILE—1919; PERF. COND.; FULLY equip.; Alemite lubricating system, spotlight; all extras go with car; leaving city; bargain. Gray, 1511 Hollywood-av. Edgw. 7342.
KISSEL SEDAN—1918; 1ST CLASS CONDItion. 2044 Grand-av.
KISSEL—COUPE; FIRST CLASS MECHANical condition; new tires; two spares; no reasonable offer refused; injury prevents owner driving. Phone week days Victory 7858, Sunday, Oak Park 7918.

## LEXINGTON, $775.
4 passenger. Looks and runs like new.
PERKINS MOTOR CO.,
2419 Michigan-av. Victory 3500.
LIBERTY—1919 COUPE REPAINTED AND oversized cord tires; Cashane & Mill, 2408 Michigan. Victory 3642.
LOCOMOBILE—TOURING, 4 CYLINDER IN A1 shape; will demonstrate to your satisfaction; $450; terms if desired. 1115 E. 62d-st.

## MARMON 34
TOURING.
Has just been refinished in beautiful maroon and in first class mechanical condition throughout. This car is equipped with 5 disc wheels and new cord tires and all extras; an opportunity to get a real bargain.
## HARE'S MOTORS,
2000 S. Michigan-av.
Calumet 3800.
MARMON — TOURING, 1918, 7 PASS.; new paint; tires fair; 6 wire wheels; car in excellent mechanical condition; $1,000. 827 E. 47th-st. MR. GLATT. Oakland 1724.
MARMON — MUST SELL MY MODEL 34 Marmon for $1,600 or best cash offer. Phone Victory 6072.
MARMON—TOWN CAR BODY; KIMBALL built; no reasonable offer rejected. Sup. 2932.
MAXWELL '19 TOURING — LIKE NEW; spotlight, wheel lock, motometer, 5 brand new tires; will dispose of immediately; $700; can arrange terms to suit. 2647 Milwaukee-av. Call Belmont 5402.
MAXWELL — 1917; TOUR. CAR; 5 GOOD tires; A1 mech.; any reas. offer. 1136 S. Sceville. Oak Park 1953.
MAXWELL — TOUR., LATE MOD., $335, or best offer. Sheldrake 2188. 6014 Broadway.
MAXWELL—1920, RUN 1,700 MI.; $950 down, $50 mo. Call Belmont 8726.
MAXWELL — 1920 TOUR.; EXCELLENT buy; $750; need cash. Ravenswood 9348.
MERCER — 5 PASS. TOUR., MOD. M-35; fully equip.; A1 mech. cond.; will sell cheap or consider smaller car in trade. 1412 Michigan-av., rear. Ph. Calumet 2392.

## MITCHELL '18 SEDAN
This is the seven passenger model, overhauled, refinished, new tires, and spendidly equipped. Sale price $1,250.
BIRD-SYKES CO.,
2315 Michigan-av.
MITCHELL—FOR IMMEDIATE SALE will dispose of nearly new 5 pass. Mitchell; 5 Goodyear cord tires, etc. Cost $1,900, for only $800. Phone Central 8082.
MITCHELL — 1918, 6 CYLINDER, LOOKS like new; all new tires a bargain; $850, cash, trade or terms. 4335 Madison.

## MOON.
7 pass., newly painted & new tires, A1 condition; bargain; $900; terms if desired. 6718 Sheridan-rd. Ph. Rogers Park 686.
MOON—
Back to prewar prices. All used cars reduced in proportion.
QUINLAN MOTORS.
2325 Michigan.

## NASH '20 TOURING
This car just like new; wire wheels, fine tires, bumper, etc.; run but 4,800 miles; sale price $1,400; terms.
BIRD-SYKES CO.
2315 Michigan-av.

## NASH 1919
4 pass., like brand new; many extras; sacrifice.
HUBBARD & KEENAN.
5955 S. Halsted-st. Englewood 170.
NASH — FOR SALE — NEW TOUR., 3,500 miles, 5 cord tires, one never used; tire cover, spotlight, bumper. See at Demmer Garage, rear 333 Deming-pl.
NASH—1919 SEDAN; TERMS OR TRADE; good condition. ADLER, Sunnyside 1442.
NASH—SEDAN, LIKE NEW; MUST SELL quick. Mr. Thasky, 855 Lakeside-pl.
NELSON — 1920 SPORT MODEL, $1,175 cash. If taken at once. Rockwell 4960.

AUTOMOBILES—GASOLINE.

## RECONSTRUCTED HUDSONS
REPRESENT HONEST VALUE.
Used car buying can be just as risky as horse trading or can be as safe as buying a new car.
Our reconstructed Hudsons truly represent a value that canot be had in a new car at a like price.
In addition to a complete line of Hudsons and Essex we have the following other makes to offer:
1920 Oakland five pass. sedan.
1920 Dort five-pass. touring.
1920 Buick five pass. touring.
1919 Holmes five pass. touring.
1919 Reo five pass. touring.
1919 Chevrolet roadster.
1919 Ford coupe (Liberty starter).
1917 Lexington chummy roadster.
32-70 Mercer six pass. touring.
1-35 Packard twin six roadster.
Roamer sport model.
And Others.
TIME PAYMENTS CAN BE ARRANGED.
## HUDSON MOTOR CO.
OF ILLINOIS.
USED CAR DIVISION
1615 S. MICHIGAN-AV.
CALUMET 6900.

## CAN YOU BEAT THESE PRICES?
MAXWELL TOURING, 1918.
Has good tires and is in good mechanical condition; $450 if taken at once.
BUICK ROADSTER, 1919.
In A1 condition, driven 5,000 miles. $985.
BUICK SEDAN, 1919.
Runs like a new car; is in the paint shop for varnish; can be purchased for $1,550.
FORD COUPE, 1920.
Purchased in July; has all the equipment; $625.
FORD SEDAN, 1918.
In first class condition; $485 if taken at once.
Also 40 Other Good Barrains.
ELGIN MOTOR CAR SALES,
2323 Michigan-av. Calumet 6420.

## HUDSON AND FRANKLIN
6 cyl., 7 pass. touring, in very fine cond.; only used 2 years; 6 new tires; $795.
5 pass. Franklin touring, in very fine cond.; new paint; a great bargain; $985.
CASH OR TIME PAYMENTS.
## Oakland-Phillips Motor Co.,
4017 Sheridan-rd. L. V. 8304.
Open evenings.
OAKLAND CLOSED CARS—
Now is the time to select your car for the winter. Have a fine selection of Oakland sedan and coupes which demand your inspection. Can arrange terms. Price $1,250 and up. 1919 roadsters, repained and overhauled, $850 up. 1920 tourings, like new. $1,250.
WEST SIDE OAKLAND SALES CO.
4700 Washington-blvd.
Open Evenings and Sundays. Colum. 308.

## DORT SEDAN
1920 light 5 pass. 4 cyl. fore door sedan, painted a beautiful Kimball green, upholstered in heavy green velours, only run 3,500 miles; will accept $1,350 immediate sale; liberal terms; no extra charges. STUDEBAKER SALES CO. OF CHICAGO. 2030 Michigan-av.

## OLDSMOBILE.
All models on display at our showrooms.
Distributors.
SOUTH SIDE AUTO SALES,
1115 E. 63d-st. Hyde Park 2000.
Open evenings and Sundays.
D. & W. MOTOR SALES—
Used car barrains; 40 high grade used cars; every make; coupes and sedans; $300 up; cash, terms or trade. Open eve. and Sundays. Phone Austin 1276. 4701 Madison-st.
CHEVROLET 8-B SEDAN DEMONS. USED weeks, $295 off list price; 1920 Chevrolet 490, can't be told from new car. 3039 Lincoln-av.
DORT—$395 DOWN; VELIE, $500 DOWN, balance 1 year. E. J. TAYLOR SALES CO., 117 E. Garfield. Eng. 613.
NATIONAL — 7 PASS. FOR SALE, OR will trade for roadster. D. J. INGRAM, 5401 Crystal-av. Columbus 6038.

## OAKLAND TOUR., $675.
A practically brand new car, priced exceptionally low. Little upon trade. Trade, 6232 Cottage Grove, Wentworth 3780.
OAKLAND REX SEDAN—LATE MODEL, IN the best of mech. condition; 4 tires. Barrain, $750. 3345 Montrose-av.
OAKLAND—1919 TOUR., 5 NEW TIRES, wh lock, bumper, spout.; barg. Line 1490.
OAKLAND—1919 TOURING CAR, $1,100; extras; bargain, $700. 4000 Harrison-st. DR. HACKETT.
OAKLAND—1919 TOURING CAR, NEWLY painted, overhauled, $850 cash, balance ten months. Cor. 55th and Wabash.
OAKLAND—1919 TOURING; GOOD CONDItion; need the money; no reasonable offer refused. 3534 Grand-blvd. Douglas 8035.
OAKLAND—SEDAN, 1919, LIKE NEW, less than half price. 423 E. 63d. Went. 76.
OLDS — SEDAN 8; AT A GREAT BARGAIN, by non-resident or will exchange for good light roadster adapted to southern roads. A demonstration will convince a purchaser of the fine mechanical condition of the car. Call MR. MACKENZIE, Haymarket 8040.

## Oldsmobile Demonstrator 1920
8 cyl., sport model, seat covers, 2 extra tires, tire covers, wheel lock, glass wings, bumper, etc. This car can be bought right and guaranteed 6 months. Will take terms, payments or small trade; car can be seen at 2035 S. Michigan-av., or call Calumet 4229. Mr. Wood.
OLDSMOBILE—1920, 8 CYL.
Model 45-B; 7 pass. Special paint, new tires, bumper, spot lamp; used 30 days; bargain. 3309 W. North-av.
OLDSMOBILE—EIGHT, 7 PASS. DEMONstrator; used only 3 times; is equipped with all extras; will sacrifice for $1,700. Oldsmobile Dealers

# MARSHALL FIELD & COMPANY

At $4.95. Crepe de Chine Nightgown, tailored style, with double bands over shoulders. Left.

At $6.95. Crepe de Chine Nightgown with hemstitching, shirring and fine lace edging. Right.

At $1.95. Crepe de Chine Camisole, slip-over style.

At $2.95. Satin slip-over style with wide lace and insertion.

At $3.95. Crepe de Chine Envelope Chemise with hemstitched finish, ribbon straps. Right.

At $5.95. Crepe de Chine Envelope Chemise with filet lace and fine lace insertion. Left.

## *Undergarments Present Unusual Values*

WHATEVER their price, you desire careful workmanship and daintiness in the Undergarments you buy. You will find both in this collection, as well as lovely, dependable materials, all at prices surprisingly low.

***Crepe de Chine Nightgowns, $4.95 to $6.95***

These are of a very good quality crepe de Chine; several styles trimmed with lace or with the tailored finish which many women prefer.

***Philippine Nightgowns, $3.95***

There are at least seven different dainty designs in the assortment. There are both round and square models, of fine quality nainsook, hand-embroidered, and entirely hand made.

***Envelope Chemises, $3.95 and $5.95***

Of crepe de Chine, all are excellent quality for their prices. Two styles at $5.95 are trimmed with filet lace. Another with fine, wide lace.

***Camisoles, $1.95 and $2.95***

Of satin and crepe de Chine there are a number of models, lace-trimmed or with tailored finish, all extremely good values.

***Jersey and Taffeta Petticoats, $7.95***

There are several different models, with plaited and ruffled flouncing—street shades—very good qualities and attractive styles.

*Fifth Floor, South, State.*

At 3.95. Two styles of Philippine Nightgowns shown are representative of this very desirable assortment

At $7.95. Petticoat at right is of jersey with plaited flouncing. The one at left of taffeta with flounce of narrow ruffles.

## *A Special Selling Event*
## *Women's Shoes*
### *$9.50 · $10.50 · $12.50*

MANY of our best models, including styles and lasts for almost all feminine requirements, are offered at these exceptional prices, which have been made possible at this time by skillful buying and forethought. In this unusual assortment of Oxfords, high topped Boots for street or dress wear with Cuban or Louis heels, and attractive Pumps, it will not be difficult to find Shoes to meet your every Shoe need. All are extremely well made of excellent qualities. Those illustrated are but examples of the wide variety from which to choose.

All Shoes in our Sections are made according to our own specifications, meeting our exacting requirements, and distinguished by their excellent workmanship and perfection of detail.

***We Have a Section for Those Who Wear Unusual Sizes***

If you wear an unusual sized Shoe and have difficulty in being fitted, you may be glad to know that you will find here the newest and most distinctive of Autumn Footwear, in sizes as small as 1 and over 8.

*Fourth Floor, South, State.*

***A special Section is maintained for the bride who will appreciate the convenience of selecting all her Footwear at one time, with service especially provided for her.***

Brogue effect in nut brown, Russian calf with military heel, wing tip and welt sole, $10.50.

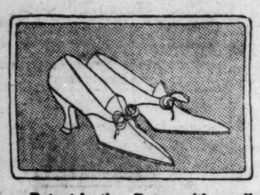

Patent leather Pump with small tongue effect and medium Louis leather heel, $12.50.

Dull calf Pump, spat pattern, Louis heel, flexible sole and unusually well fitting, $9.50.

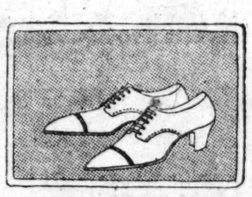

Gunmetal Oxford, Blucher style, hand-turned sole; an excellent Shoe to wear with Spats, $12.50.

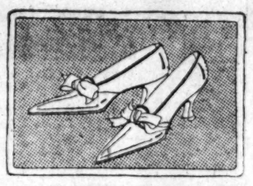

Patent leather Colonial or ribbon Tie, which may be worn with or without buckles, $9.50.

An attractive, well made Boot of patent leather with huck cloth top and Louis heel, $10.50.

# CARSON PIRIE SCOTT & Co

## Women's and Misses' Street Frocks

### Unusually Interesting Choice in Style at Varied Pricings

Not often does one find such scope for individual selection as in the frocks here. And besides being the most preferred among all the new fashions, these frocks have their foundation for smartness in superior quality and careful workmanship, so the satisfaction of choosing here is immeasurably increased.

### At Prices Ranging From $75 to $200

Here are frocks beaded and embroidered in charming new ways. And frocks uncommonly smart, whose charm lies in simple lines. Color-tones and fabrics are wisely chosen, with the thought of prevailing fashions adapted to each different preference. Four frocks are sketched, each typical of a favored new mode.

**At the left—a woman's frock of Poiret twill** presents a distinctive version of the vogue for panels. A "different" touch in this frock is the open-work trimming which cleverly simulates hand-done faggoting, $100.

**At the right—a woman's velveteen** frock exceptionally youthful in silhouette. Fine braiding and an embroidered vestee are smart features. $75.

**At the left center—a Poiret twill frock for misses** with an entirely new motif of garniture done in tiny metal rings and bright-tone beading forming a panel at the side. A most unusual frock, $110.

**At the right center—a tricotine frock** notable for such new details as iridescent beading, straight, slim lines and soft satin sash. For misses. $85.

*Fourth Floor, North and South.*


**TRAFFIC MEN—SHIPPERS**

**Salaries $2,000 to $10,000 Per Year, According to Ability**

Prevailing freight conditions all over the country have caused a demand out of all proportion to supply, for men with specialized traffic training. The possibilities for saving money in this field are so great that salary is a second consideration to knowledge.

We can train you to fill position as shipper or traffic manager, in your spare time, right in your own home thru the La Salle Problem Method. By applying one hour a day you can acquire the necessary knowledge and practical training to enable you to double and treble your present earnings.

**Write for booklet, "The La Salle Problem Method—What It Is and How It Works."** Address Dept. 27 T., La Salle Extension University, Downtown Office, Lake View Bldg., 118 S. Michigan Ave., Chicago. Open Evenings. Telephone Randolph 5528.

RESORTS AND HOTELS RESORTS AND HOTELS

**Old French Canada**

Hotels and customs change slowly in ancient cities—and in these autumn days it is all the more enjoyable going back to places with an old-world flavor. It was about 400 years ago when hardy Frenchmen first entered the St. Lawrence River to found and fortify

**Quebec and Montreal**

Two cities, truly, with a past—a past woven closely with American history. Every crooked little street below the Chateau Frontenac tells a story of olden days. And Montreal blends easily a great modern city with quaint traditions of bold adventures in by-gone days.

Go now. There is so much to see—so much pleasure to enjoy in these romantic cities—and you can travel in complete comfort by using our splendid train the "CANADIAN", leaving Chicago (12th Street Station) daily at 5:40 p. m. Just over night to Toronto—twenty-four hours to Montreal.

Reservations, tickets and full travel particulars cheerfully furnished on application to

Canadian Pacific Ticket Office
Thos. J. Wall, General Agent
140 So. Clark Street, Chicago, Ill.
Telephone State 5460

RESORTS AND HOTELS

**Signal Mountain Hotel**
**Near Chattanooga, Tenn.**
*Interurban Cars Direct to Hotel*
**The Wonderful Mountain Resort—Open All the Year. 2,000 Feet Above the Sea.**

Plan to spend a few weeks at this most delightful place, where the climate is ideal; warm, sunshiny days, and where the natural scenery is unsurpassed, offering rest and recreation, a sure cure for Insomnia, with Freestone, Chalybeate and Epsom water.

**Signal Mountain Hotel**
Is a modern fireproof building of 200 rooms, every room with bath; excellent cafe. All outdoor sports—Golf, Tennis, Horseback Riding and Wild Mountain Trails. For information address:

**Signal Mountain Hotel**
**Signal Mountain, Tennessee**

**Cooper-Carlton Hotel - Chicago**
53rd St. and Hyde Park Blvd.
*(On the shore of Lake Michigan)*
**NEW 12 STORY FIREPROOF BUILDING**
**FINEST TRANSIENT AND RESIDENTIAL HOTEL IN THE MIDDLE WEST**
400 ROOMS — 400 PRIVATE BATHS (EXCLUSIVE BATH FOR EACH ROOM)

I. C. R. R. Suburban Station one block from hotel—10 minute express service to downtown, office, shopping and theatre district. All Mich. Cent., Ill. Cent. and "Big 4" Trains stop at 53rd St. Station, one block from Hotel. Check baggage to 53rd St. Station and save time.

EUROPEAN-REASONABLE RATES
*Write or wire manager for reservations*

**HOTEL BOKOWOOD**
Woodward at Peterboro
DETROIT'S NEW HOTEL
Modern; fireproof. Ideal suites for four or less. Also single rooms. European plan.

HEALTH RESORTS

**GRAND VIEW HEALTH RESORT**
LESS THAN 3 HOURS FROM CHICAGO
All Buildings Strictly Fireproof
**MUD BATHS**
"NATURE'S CURE" FOR
**RHEUMATISM**
ULCERS AND KINDRED DISEASES
Wonderful Results in a Very Short Time
A Splendid and Interesting Golf Course
Bring Your Golf Clubs
For Free Illustrated Booklet Address
WAUKESHA MUCK BATH CO.
WAUKESHA, WISCONSIN
Open All the Year Round

**MOUNT CLEMENS MINERAL BATHS**
World renowned for Rheumatism, Nervousness and that run-down condition. Open all the year. Twenty miles from Detroit. Grand Trunk through service from Chicago. Write for Booklet.
Business Men's Association, Mt. Clemens, Mich.

**Sulphur Lick Springs**
Open the Year Round
Only 73 miles from Chicago on the C. B. & Q. R. R. Sulphurlick water, our special diet, and Mineral Baths are effective for Diabetes, Rheumatism, Gout, Kidney and Liver Troubles. For particulars address
DR. R. C. MILLER, Supt.
Box 194, Wedron, Ill.

**PRIVATE HOME** For the Feeble Minded and Mildly Insane
Where love, kindness and harmony are practiced. Females only. Phone Wheaton 163, or address
HOWE HOME, WHEATON, ILL.

**THE NORTH SHORE HOTEL** (Under New Management)
Chicago Ave. and Davis St. Phone Evanston 5400
Tastefully furnished, cheery rooms with bath. Excellent restaurant service. Very modern.
**EVANSTON HOTEL**
Main St. and Forest Ave. Phone Evan'on 5000
Exclusive and attractively located; charmingly home-like. Completely modern service throughout. Under same management as North Shore Hotel.

**HOTEL NEW SOUTHERN** (Under New Management)
Michigan Ave. at 12th St., CHICAGO
More Than a Hotel—A Home
FIREPROOF 300 ROOMS

**Colorado Springs & Manitou**
and the Pikes Peak Region. Write for full information and free illus. folders. The Chamber of Commerce, 120 Independence Bldg., Colo. Springs, Colo.

RESORTS AND HOTELS RESORTS AND HOTELS

**The Ambassador - Santa Barbara, Cal.**

**Where It's Always June**

The Ambassador, a hotel of distinction and individuality, combined with the charm of Santa Barbara and its old world atmosphere, make a particular appeal to the discriminating traveler. From every window you may look out upon the great Pacific and mountains that dip into the sea. Golf, mountain climbing, horse back riding over famous trails, polo, deep sea fishing, bathing, and splendid motor roads that lead to places of historic interest. Write for booklet.

The Ambassador Hotels System
Ambassador, Santa Barbara; Ambassador, New York; Ambassador, Atlantic City; Ambassador, Los Angeles; Alexandria, Los Angeles.

**HARLAN-SPEARS TOURS**
"Halloween Tour"
Leaving October 30th, including Mammoth Cave, Louisville and West Baden Springs.
Other Tours: California, Florida, Cuba, Europe, etc.
Send for Booklets.
HARLAN-SPEARS TOURS
314 Great Northern Bldg.
Phone Wabash 9648

**LAUDER'S RIVER TRIPS**
Chicago to Alabama and Return, $52
via Mississippi, Ohio, and Tennessee rivers, rail via St. Louis. Eight day trips. 1,700 miles; Oct. 4-12-20. Meals and berth included. Send for circular.
WM. LAUDER, 6705 Maryland Avenue.
Phone Midway 5845.

**LEXINGTON HOTEL**
MICH. BLVD. at 22d. Phone Calumet 1840.
Attractive Rooms. Low Weekly Rates.
Absolutely Fireproof.

*Advertise in The Tribune.*

**F. N. Matthews & Co.**
*Outfitters to Women*
21 East Madison Street
Between State and Wabash
"The Shop of Personal Service"

**$49.50**
**SUIT SALE**

***A Marvelous Collection of NEW FALL SUITS specially purchased at TREMENDOUS CONCESSIONS from a maker who specializes only in high grade suits.***

The superb styles, fine fabrics, splendid workmanship, the striking embroidery and rich fur trimming all stamp these suits as SUPER-VALUES.

Since there are just about 120 of these remarkable suits we suggest that you come early

*$67.50 Goldtone Model, Seal Trimmed,* **$49.50**

F. N. MATTHEWS & CO., 21 East Madison Street



2 CEN PAY NO

VOLUME L

BO

ASQUITH W CHAMPION IN PARLIA

Fires Openin Next Satur

BY JOHN STE
[Chicago Tribune Foreign N
[Copyright: 1920: By The Chi
LONDON, Oct. 13.—H. former premier of Great rally all the anti-governme launch a fight in parliam as it opens, over British in Ireland.
The former premier has ing information, and d morning that he has a " dictment of the utter br the government in Ireland discipline of the army."
He will fire his first gun, a speech on Ireland at Ne urday.

May Be Lever to P
Many think it possible th question may give Mr. Asq portunity to return to powe Liberals, all of Labor, and Tories are disgusted with policy of the government ar induced to form a coalition pose of settling the Irish
John Donovan, a high Br in India, who has just re don from Galway on his India, said today that he is India such repression carried on by the "black an Galway.

Says Galway Is "Tam
"Galway is now tamed. "Every man with any spiri driven out, and those left afraid to speak above a whi I am convinced that such m futile in bringing about a peace."
A chart in the archives of ish secret service shows the tions of Red propaganda ove Europe from headquarters and it shows the connectio Reds with revolutionary m in Ireland and in other pa British empire. The intrigu ed by Victor Kopp, soviet Berlin, who handles funds fr and also organizes propagand newspapers and agents. A feature of Kopp's work is the distribution of arms f tionary movements, as well ganization of espionage sys
It is believed by British that a great deal of money sent to Ireland over this rou

Lloyd George Worrie
Prime Minister Lloyd Geo siderably shaken by the stor clam of his Wales speech as reprisals by the police and Ireland and how is plannin statement containing a fres Ireland.
This new statement will b a deputation of delegates to Irish peace conference befo ment opens, but the date ha fixed.
The peace conference pro clude the calling of a const sembly to settle the future fo ernment for Ireland. Anothe is removal of the ban on Da (the Irish republican parliam illegal association, thus allo meet openly and putting u body the stopping of the so-c der campaign.
It has been learned that looked upon with favor in street some time ago and blocked by the new outbur fence.

IRISH OFFICE ATTU
BY A. W. STEWART
[Chicago Tribune Foreign News
[Copyright: 1920: By The Chica
BELFAST, Oct. 13.—On hi cial visit to Belfast Sir Greenwood, speaking at lun day, declared that Gen M Viscount French, and himsel the most complete accord some of them intended to re he said, have unfaltering con the government.
The chief secretary declared ernment was determined to e some rule bill, but was prepa large upon it generously, b not tolerate suggestions rega Irish republic.
The real bar to peace, he the "callous campaign of murd and intimidation" now in vogu "No matter what it costs money, or time, the governm termined to smash this camp declared. "No matter what ture form of government o will be the present loyal ser

(Continued on page 2, col